HSIP 206–1(7)1
SF 119–Slope Flatten S–206
[7884000]
FLATHEAD COUNTY

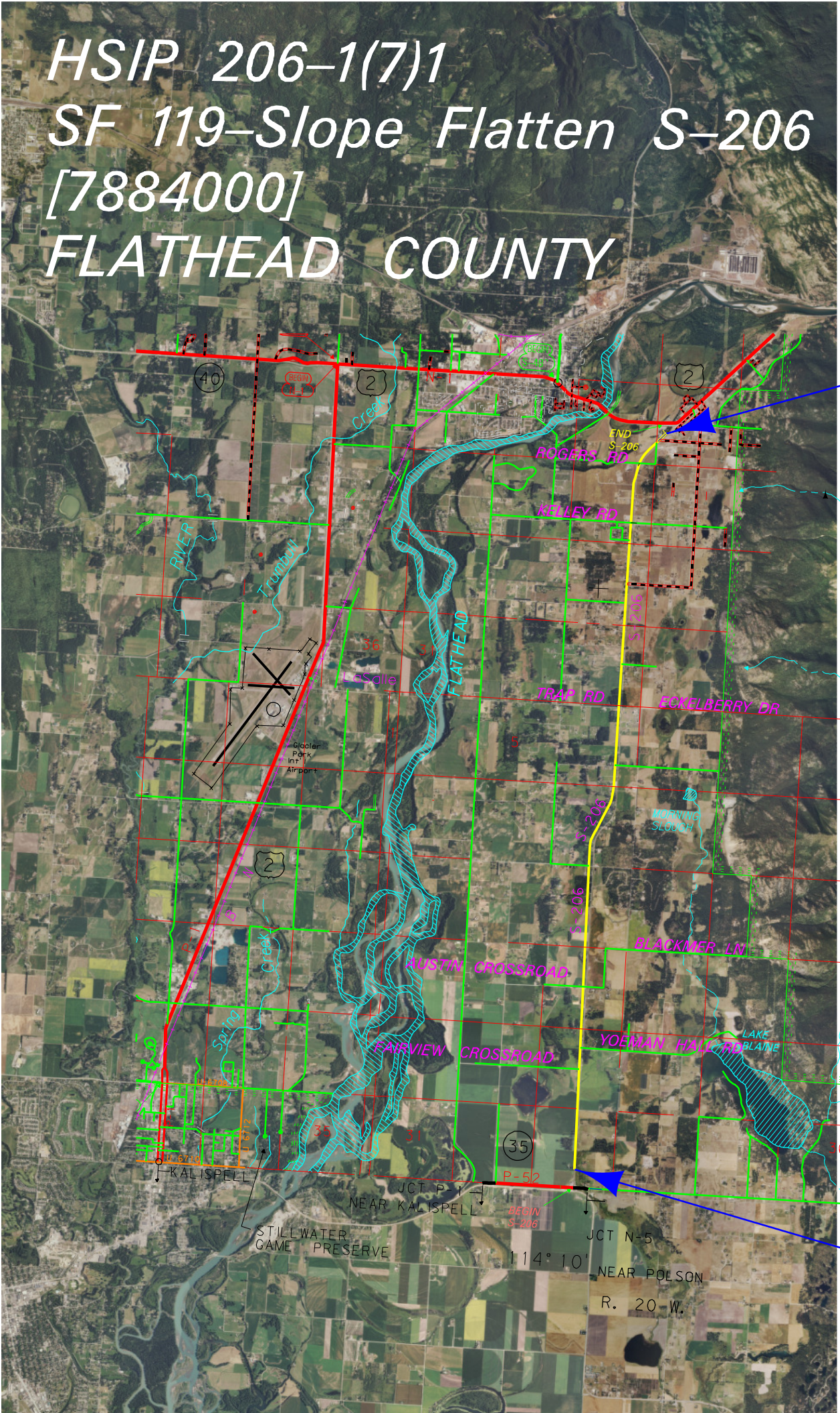

THIS PROOJECT
RP 0.23 – RP 9.61