

**EXISTING TRAFFIC COUNTS
TURNING MOVEMENT COUNTS**

PBS&J

TURNING MOVEMENT COUNT SUMMARY

INTERSECTION: **TM3**
 N-S STREET: **Rocker Underpass**
 E-W STREET: **WB Ramps**

PROJ. NO.:
 COUNT DATE: **7-Jun-06**
 NOTES: **Wednesday**

PK HR VOLUME:	289
PHF:	0.94
PEAK HOUR:	
FROM:	TO:
11:45 AM	12:45 PM

COUNT TIME:
 FROM: **11:00 AM**
 TO: **1:45 PM**
 Show Movement PHF? No

Notes:

WB Ramps

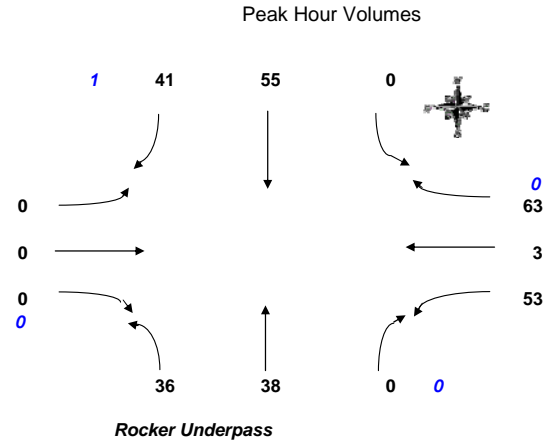

COUNT DATA INPUT:

TIME PERIOD		NORTHBOUND				EASTBOUND				SOUTHBOUND				WESTBOUND				TOTAL
FROM:	TO:	L	T	R	Peds	L	T	R	Peds	L	T	R	Peds	L	T	R	Peds	VOLUMES
11:00 AM	11:15 AM	5	6	0	0	0	0	0	0	0	17	7	0	9	1	6	0	51
11:15 AM	11:30 AM	5	5	0	0	0	0	0	0	0	16	6	0	8	0	13	0	53
11:30 AM	11:45 AM	7	7	0	0	0	0	0	0	0	12	7	0	14	0	14	0	61
11:45 AM	12:00 PM	7	10	0	0	0	0	0	0	0	13	7	0	12	1	17	0	67
12:00 PM	12:15 PM	6	8	0	0	0	0	0	0	0	14	14	0	16	0	17	0	75
12:15 PM	12:30 PM	9	9	0	0	0	0	0	0	0	15	10	0	10	1	16	0	70
12:30 PM	12:45 PM	14	11	0	0	0	0	0	0	0	13	10	1	15	1	13	0	77
12:45 PM	1:00 PM	6	3	0	1	0	0	0	0	0	11	7	0	12	0	13	0	52
1:00 PM	1:15 PM	10	10	0	0	0	0	0	0	0	14	10	0	10	1	20	0	75
1:15 PM	1:30 PM	8	3	0	0	0	0	0	0	0	13	7	0	14	0	19	0	64
1:30 PM	1:45 PM	10	8	0	0	0	0	0	0	0	15	10	0	5	0	8	0	56
1:45 PM	2:00 PM	8	7	0	0	0	0	0	0	0	12	6	0	17	0	12	0	62

HOURLY TOTALS:

TIME PERIOD		NORTHBOUND				EASTBOUND				SOUTHBOUND				WESTBOUND				TOTAL	DO NOT DELETE		
FROM:	TO:	L	T	R	Peds	L	T	R	Peds	L	T	R	Peds	L	T	R	Peds	VOLUMES	BELOW	FORMULAS	
11:00 AM	12:00 PM	24	28	0	0	0	0	0	0	0	58	27	0	43	2	50	0	232	0	0	0
11:15 AM	12:15 PM	25	30	0	0	0	0	0	0	0	55	34	0	50	1	61	0	256	0	0	0
11:30 AM	12:30 PM	29	34	0	0	0	0	0	0	0	54	38	0	52	2	64	0	273	0	0	0
11:45 AM	12:45 PM	36	38	0	0	0	0	0	0	0	55	41	1	53	3	63	0	289	1	77	1
12:00 PM	1:00 PM	35	31	0	1	0	0	0	0	0	53	41	1	53	2	59	0	274	0	0	1
12:15 PM	1:15 PM	39	33	0	1	0	0	0	0	0	53	37	1	47	3	62	0	274	0	0	1
12:30 PM	1:30 PM	38	27	0	1	0	0	0	0	0	51	34	1	51	2	65	0	268	0	0	1
12:45 PM	1:45 PM	34	24	0	1	0	0	0	0	0	53	34	0	41	1	60	0	247	0	0	1
1:00 PM	2:00 PM	36	28	0	0	0	0	0	0	0	54	33	0	46	1	59	0	257	0	0	1

NOTE PHF IS BASED ON 15 MIN. PEAK WITHIN THE PEAK HOUR.

PBS&J

TURNING MOVEMENT COUNT SUMMARY

INTERSECTION: **TM3**
 N-S STREET: **Rocker Underpass**
 E-W STREET: **WB Ramps**

PROJ. NO.:
 COUNT DATE: **7-Jun-06**
 NOTES: **Wednesday**

PK HR VOLUME:	207
PHF:	0.92
PEAK HOUR:	
FROM:	TO:
7:45 AM	8:45 AM

COUNT TIME:
 FROM: **7:00 AM**
 TO: **9:45 AM**
 Show Movement PHF? No

Notes:

WB Ramps

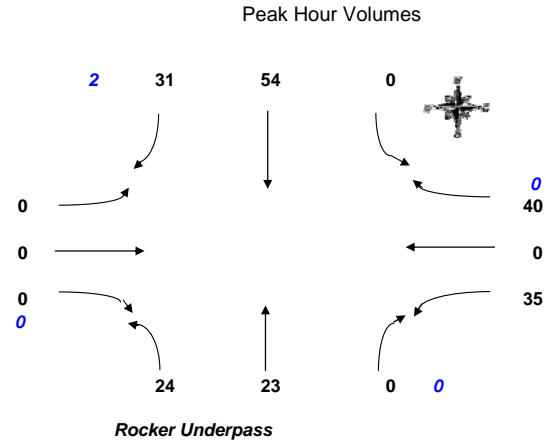

COUNT DATA INPUT:

TIME PERIOD		NORTHBOUND				EASTBOUND				SOUTHBOUND				WESTBOUND				TOTAL VOLUMES	
FROM:	TO:	L	T	R	Peds	L	T	R	Peds	L	T	R	Peds	L	T	R	Peds		
7:00 AM	7:15 AM	5	2	0	0	0	0	0	0	0	6	3	0	5	0	2	0		23
7:15 AM	7:30 AM	5	3	0	0	0	0	0	0	0	7	1	0	10	0	6	0		32
7:30 AM	7:45 AM	3	7	0	0	0	0	0	0	0	10	7	2	3	0	7	0		37
7:45 AM	8:00 AM	4	4	0	0	0	0	0	0	0	15	4	2	5	0	14	0		46
8:00 AM	8:15 AM	7	5	0	0	0	0	0	0	0	13	12	0	9	0	10	0		56
8:15 AM	8:30 AM	2	12	0	0	0	0	0	0	0	12	5	0	12	0	11	0		54
8:30 AM	8:45 AM	11	2	0	0	0	0	0	0	0	14	10	0	9	0	5	0		51
8:45 AM	9:00 AM	6	3	0	0	0	0	0	0	0	11	4	0	7	1	11	0		43
9:00 AM	9:15 AM	0	0	0	0	0	0	0	0	0	0	0	0	0	0	0	0		0
9:15 AM	9:30 AM	0	0	0	0	0	0	0	0	0	0	0	0	0	0	0	0		0
9:30 AM	9:45 AM	0	0	0	0	0	0	0	0	0	0	0	0	0	0	0	0		0
9:45 AM	10:00 AM	0	0	0	0	0	0	0	0	0	0	0	0	0	0	0	0		0

HOURLY TOTALS:

TIME PERIOD		NORTHBOUND				EASTBOUND				SOUTHBOUND				WESTBOUND				TOTAL VOLUMES	DO NOT DELETE BELOW FORMULAS			
FROM:	TO:	L	T	R	Peds	L	T	R	Peds	L	T	R	Peds	L	T	R	Peds					
7:00 AM	8:00 AM	17	16	0	0	0	0	0	0	0	38	15	4	23	0	29	0		138	0	0	0
7:15 AM	8:15 AM	19	19	0	0	0	0	0	0	0	45	24	4	27	0	37	0		171	0	0	0
7:30 AM	8:30 AM	16	28	0	0	0	0	0	0	0	50	28	4	29	0	42	0		193	0	0	0
7:45 AM	8:45 AM	24	23	0	0	0	0	0	0	0	54	31	2	35	0	40	0		207	1	56	1
8:00 AM	9:00 AM	26	22	0	0	0	0	0	0	0	50	31	0	37	1	37	0		204	0	0	1
8:15 AM	9:15 AM	19	17	0	0	0	0	0	0	0	37	19	0	28	1	27	0		148	0	0	1
8:30 AM	9:30 AM	17	5	0	0	0	0	0	0	0	25	14	0	16	1	16	0		94	0	0	1
8:45 AM	9:45 AM	6	3	0	0	0	0	0	0	0	11	4	0	7	1	11	0		43	0	0	1
9:00 AM	10:00 AM	0	0	0	0	0	0	0	0	0	0	0	0	0	0	0	0		0	0	0	1

NOTE PHF IS BASED ON 15 MIN. PEAK WITHIN THE PEAK HOUR.

PBS&J

TURNING MOVEMENT COUNT SUMMARY

INTERSECTION: **TM6**
 N-S STREET: **Excelsior**
 E-W STREET: **WB Ramps**

PROJ. NO.:
 COUNT DATE: **6-Jun-06**
 NOTES: **Tuesday**

PK HR VOLUME:	300
PHF:	0.83
PEAK HOUR:	
FROM:	TO:
4:45 PM	5:45 PM

COUNT TIME:
 FROM: **3:00 PM**
 TO: **5:45 PM**
 Show Movement PHF? No

Notes:

WB Ramps

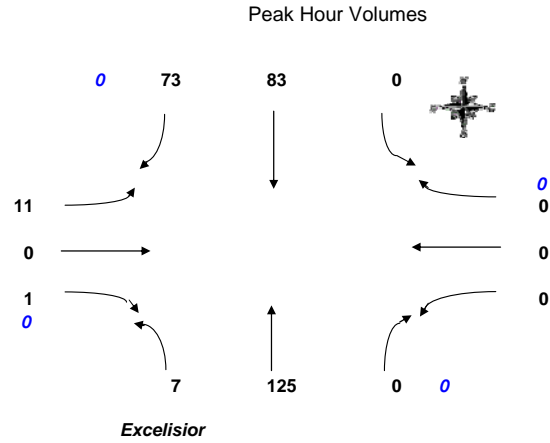

COUNT DATA INPUT:

TIME PERIOD		NORTHBOUND				EASTBOUND				SOUTHBOUND				WESTBOUND				TOTAL VOLUMES	
FROM:	TO:	L	T	R	Peds	L	T	R	Peds	L	T	R	Peds	L	T	R	Peds		
3:00 PM	3:15 PM	1	28	0	0	6	0	0	0	0	32	11	0	0	0	0	0	0	78
3:15 PM	3:30 PM	2	23	0	0	3	0	0	0	0	12	9	0	0	0	0	0	0	49
3:30 PM	3:45 PM	1	33	0	0	1	0	3	0	0	26	12	0	0	0	0	0	0	76
3:45 PM	4:00 PM	1	33	0	0	0	0	1	0	0	16	10	0	0	0	0	0	0	61
4:00 PM	4:15 PM	0	21	0	0	5	0	1	0	0	17	9	0	0	0	0	0	0	53
4:15 PM	4:30 PM	0	27	0	0	2	0	0	0	0	13	7	0	0	0	0	0	0	49
4:30 PM	4:45 PM	0	25	0	0	6	0	1	0	0	17	18	0	0	0	0	0	0	67
4:45 PM	5:00 PM	1	36	0	0	3	0	1	0	0	17	12	0	0	0	0	0	0	70
5:00 PM	5:15 PM	1	34	0	0	2	0	0	0	0	29	24	0	0	0	0	0	0	90
5:15 PM	5:30 PM	3	22	0	0	0	0	0	0	0	21	18	0	0	0	0	0	0	64
5:30 PM	5:45 PM	2	33	0	0	6	0	0	0	0	16	19	0	0	0	0	0	0	76
5:45 PM	6:00 PM	0	31	0	0	3	0	0	0	0	6	11	0	0	0	0	0	0	51

HOURLY TOTALS:

TIME PERIOD		NORTHBOUND				EASTBOUND				SOUTHBOUND				WESTBOUND				TOTAL VOLUMES	DO NOT DELETE BELOW FORMULAS			
FROM:	TO:	L	T	R	Peds	L	T	R	Peds	L	T	R	Peds	L	T	R	Peds					
3:00 PM	4:00 PM	5	117	0	0	10	0	4	0	0	86	42	0	0	0	0	0	0	264	0	0	0
3:15 PM	4:15 PM	4	110	0	0	9	0	5	0	0	71	40	0	0	0	0	0	0	239	0	0	0
3:30 PM	4:30 PM	2	114	0	0	8	0	5	0	0	72	38	0	0	0	0	0	0	239	0	0	0
3:45 PM	4:45 PM	1	106	0	0	13	0	3	0	0	63	44	0	0	0	0	0	0	230	0	0	0
4:00 PM	5:00 PM	1	109	0	0	16	0	3	0	0	64	46	0	0	0	0	0	0	239	0	0	0
4:15 PM	5:15 PM	2	122	0	0	13	0	2	0	0	76	61	0	0	0	0	0	0	276	0	0	0
4:30 PM	5:30 PM	5	117	0	0	11	0	2	0	0	84	72	0	0	0	0	0	0	291	0	0	0
4:45 PM	5:45 PM	7	125	0	0	11	0	1	0	0	83	73	0	0	0	0	0	0	300	1	90	1
5:00 PM	6:00 PM	6	120	0	0	11	0	0	0	0	72	72	0	0	0	0	0	0	281	0	0	1

NOTE PHF IS BASED ON 15 MIN. PEAK WITHIN THE PEAK HOUR.

PBS&J

TURNING MOVEMENT COUNT SUMMARY

INTERSECTION: **TM6**
 N-S STREET: **Excelisior**
 E-W STREET: **WB Ramps**

PROJ. NO.:
 COUNT DATE: **6-Jun-06**
 NOTES: **Tuesday**

PK HR VOLUME:	218
PHF:	0.85
PEAK HOUR:	
FROM:	TO:
1:00 PM	2:00 PM

COUNT TIME:
 FROM: **11:00 AM**
 TO: **1:45 PM**
 Show Movement PHF? No

Notes:

WB Ramps

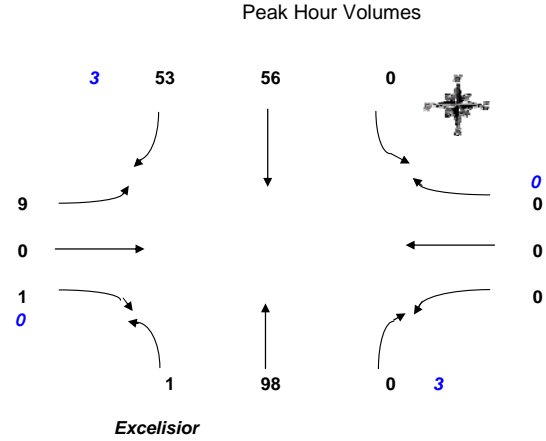

COUNT DATA INPUT:

TIME PERIOD		NORTHBOUND				EASTBOUND				SOUTHBOUND				WESTBOUND				TOTAL VOLUMES	
FROM:	TO:	L	T	R	Peds	L	T	R	Peds	L	T	R	Peds	L	T	R	Peds		
11:00 AM	11:15 AM	1	19	0	0	2	0	0	0	0	16	14	0	0	0	0	0	0	52
11:15 AM	11:30 AM	0	19	0	0	0	0	1	0	0	6	6	0	0	0	0	0	0	32
11:30 AM	11:45 AM	0	13	0	0	2	0	0	0	0	27	10	0	0	0	0	0	0	52
11:45 AM	12:00 PM	0	19	0	0	2	0	1	0	0	13	12	0	0	0	0	0	0	47
12:00 PM	12:15 PM	1	22	0	0	0	0	0	0	0	11	9	2	0	0	0	0	0	45
12:15 PM	12:30 PM	0	16	0	0	3	0	0	0	0	11	7	0	0	0	0	0	0	37
12:30 PM	12:45 PM	2	21	0	0	2	0	1	0	0	13	2	0	0	0	0	0	0	41
12:45 PM	1:00 PM	3	19	0	0	2	0	1	0	0	20	5	0	0	0	0	0	0	50
1:00 PM	1:15 PM	0	18	0	0	2	0	0	0	0	9	14	0	0	0	0	0	0	43
1:15 PM	1:30 PM	0	26	0	0	3	0	0	0	0	12	13	3	0	0	0	0	0	57
1:30 PM	1:45 PM	1	31	0	0	0	0	1	0	0	15	12	0	0	0	0	0	0	60
1:45 PM	2:00 PM	0	23	0	3	4	0	0	0	0	20	14	0	0	0	0	0	0	64

HOURLY TOTALS:

TIME PERIOD		NORTHBOUND				EASTBOUND				SOUTHBOUND				WESTBOUND				TOTAL VOLUMES	DO NOT DELETE BELOW FORMULAS			
FROM:	TO:	L	T	R	Peds	L	T	R	Peds	L	T	R	Peds	L	T	R	Peds					
11:00 AM	12:00 PM	1	70	0	0	6	0	2	0	0	62	42	0	0	0	0	0	0	183	0	0	0
11:15 AM	12:15 PM	1	73	0	0	4	0	2	0	0	57	37	2	0	0	0	0	0	174	0	0	0
11:30 AM	12:30 PM	1	70	0	0	7	0	1	0	0	62	38	2	0	0	0	0	0	179	0	0	0
11:45 AM	12:45 PM	3	78	0	0	7	0	2	0	0	48	30	2	0	0	0	0	0	168	0	0	0
12:00 PM	1:00 PM	6	78	0	0	7	0	2	0	0	55	23	2	0	0	0	0	0	171	0	0	0
12:15 PM	1:15 PM	5	74	0	0	9	0	2	0	0	53	28	0	0	0	0	0	0	171	0	0	0
12:30 PM	1:30 PM	5	84	0	0	9	0	2	0	0	54	34	3	0	0	0	0	0	188	0	0	0
12:45 PM	1:45 PM	4	94	0	0	7	0	2	0	0	56	44	3	0	0	0	0	0	207	0	0	0
1:00 PM	2:00 PM	1	98	0	3	9	0	1	0	0	56	53	3	0	0	0	0	0	218	1	64	1

NOTE PHF IS BASED ON 15 MIN. PEAK WITHIN THE PEAK HOUR.

PBS&J

TURNING MOVEMENT COUNT SUMMARY

INTERSECTION: **TM6**
 N-S STREET: **WB Ramps**
 E-W STREET: **Excelsior**

PROJ. NO.:
 COUNT DATE: **6-Jun-06**
 NOTES: **Tuesday**

PK HR VOLUME:	186
PHF:	0.89
PEAK HOUR:	
FROM:	TO:
7:30 AM	8:30 AM

COUNT TIME:
 FROM: **7:00 AM**
 TO: **9:45 AM**
 Show Movement PHF? No

Excelsior

Peak Hour Volumes

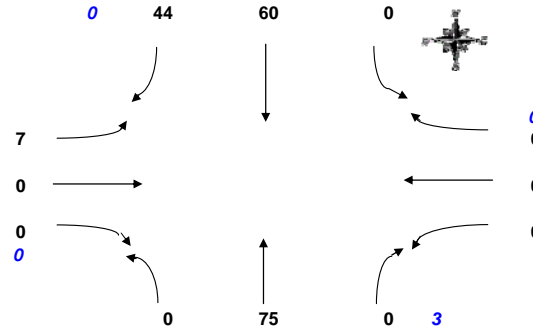

WB Ramps

COUNT DATA INPUT:

TIME PERIOD		NORTHBOUND				EASTBOUND				SOUTHBOUND				WESTBOUND				TOTAL VOLUMES	
FROM:	TO:	L	T	R	Peds	L	T	R	Peds	L	T	R	Peds	L	T	R	Peds		
7:00 AM	7:15 AM	0	7	0	0	2	0	0	0	0	6	3	0	0	0	0	0	0	18
7:15 AM	7:30 AM	1	18	0	0	0	0	0	0	0	9	10	0	0	0	0	0	0	38
7:30 AM	7:45 AM	0	21	0	1	0	0	0	0	0	16	13	0	0	0	0	0	0	50
7:45 AM	8:00 AM	0	17	0	2	3	0	0	0	0	19	13	0	0	0	0	0	0	52
8:00 AM	8:15 AM	0	19	0	0	1	0	0	0	0	13	11	0	0	0	0	0	0	44
8:15 AM	8:30 AM	0	18	0	0	3	0	0	0	0	12	7	0	0	0	0	0	0	40
8:30 AM	8:45 AM	1	16	0	0	3	0	0	0	0	11	7	0	0	0	0	0	0	38
8:45 AM	9:00 AM	0	19	0	0	1	0	0	0	0	12	5	0	0	0	0	0	0	37
9:00 AM	9:15 AM	0	0	0	0	0	0	0	0	0	0	0	0	0	0	0	0	0	0
9:15 AM	9:30 AM	0	0	0	0	0	0	0	0	0	0	0	0	0	0	0	0	0	0
9:30 AM	9:45 AM	0	0	0	0	0	0	0	0	0	0	0	0	0	0	0	0	0	0
9:45 AM	10:00 AM	0	0	0	0	0	0	0	0	0	0	0	0	0	0	0	0	0	0

HOURLY TOTALS:

TIME PERIOD		NORTHBOUND				EASTBOUND				SOUTHBOUND				WESTBOUND				TOTAL VOLUMES	DO NOT DELETE BELOW FORMULAS			
FROM:	TO:	L	T	R	Peds	L	T	R	Peds	L	T	R	Peds	L	T	R	Peds					
7:00 AM	8:00 AM	1	63	0	3	5	0	0	0	0	50	39	0	0	0	0	0	0	158	0	0	0
7:15 AM	8:15 AM	1	75	0	3	4	0	0	0	0	57	47	0	0	0	0	0	0	184	0	0	0
7:30 AM	8:30 AM	0	75	0	3	7	0	0	0	0	60	44	0	0	0	0	0	0	186	1	52	1
7:45 AM	8:45 AM	1	70	0	2	10	0	0	0	0	55	38	0	0	0	0	0	0	174	0	0	1
8:00 AM	9:00 AM	1	72	0	0	8	0	0	0	0	48	30	0	0	0	0	0	0	159	0	0	1
8:15 AM	9:15 AM	1	53	0	0	7	0	0	0	0	35	19	0	0	0	0	0	0	115	0	0	1
8:30 AM	9:30 AM	1	35	0	0	4	0	0	0	0	23	12	0	0	0	0	0	0	75	0	0	1
8:45 AM	9:45 AM	0	19	0	0	1	0	0	0	0	12	5	0	0	0	0	0	0	37	0	0	1
9:00 AM	10:00 AM	0	0	0	0	0	0	0	0	0	0	0	0	0	0	0	0	0	0	0	0	1

NOTE PHF IS BASED ON 15 MIN. PEAK WITHIN THE PEAK HOUR.

INTERSECTION: **TM8**
 N-S STREET: **Travonia**
 E-W STREET: **Iron St.**

PROJ. NO.:
 COUNT DATE: **6-Jun-06**
 NOTES: **Tuesday**

PK HR VOLUME:	306
PHF:	0.94
PEAK HOUR:	
FROM: TO:	
4:45 PM 5:45 PM	

COUNT TIME:
 FROM: **3:00 PM**
 TO: **5:45 PM**
 Show Movement PHF? No

Iron St.

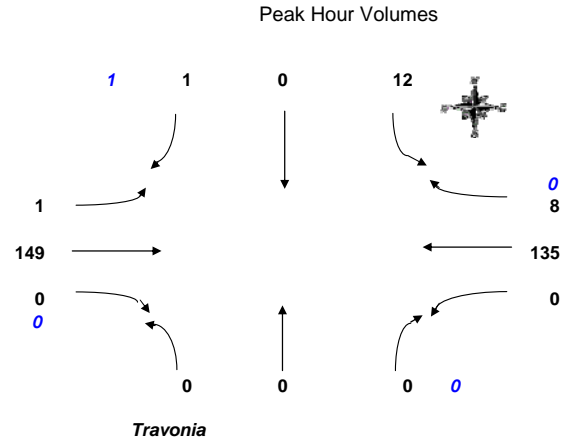

COUNT DATA INPUT:

TIME PERIOD		NORTHBOUND				EASTBOUND				SOUTHBOUND				WESTBOUND				TOTAL
FROM:	TO:	L	T	R	Peds	L	T	R	Peds	L	T	R	Peds	L	T	R	Peds	VOLUMES
3:00 PM	3:15 PM	0	1	0	0	0	26	0	0	2	0	1	0	0	24	3	0	57
3:15 PM	3:30 PM	0	0	0	0	0	35	0	0	2	0	0	0	0	33	1	0	71
3:30 PM	3:45 PM	0	0	0	0	0	30	0	0	2	0	1	0	0	22	4	1	59
3:45 PM	4:00 PM	0	0	0	0	1	30	0	0	0	0	1	1	0	23	1	0	57
4:00 PM	4:15 PM	0	0	0	0	0	34	0	0	5	0	1	0	0	33	5	0	78
4:15 PM	4:30 PM	0	0	0	0	0	38	0	0	0	0	0	0	0	26	1	0	65
4:30 PM	4:45 PM	0	0	0	0	1	34	0	0	2	0	3	0	0	34	2	0	76
4:45 PM	5:00 PM	0	0	0	0	1	42	0	0	4	0	0	0	0	22	1	0	70
5:00 PM	5:15 PM	0	0	0	0	0	29	0	0	2	0	0	0	0	43	1	0	75
5:15 PM	5:30 PM	0	0	0	0	0	37	0	0	4	0	0	0	0	37	3	0	81
5:30 PM	5:45 PM	0	0	0	0	0	41	0	0	2	0	1	1	0	33	3	0	81
5:45 PM	6:00 PM	0	0	1	0	0	21	0	2	0	0	0	0	0	21	0	0	45

HOURLY TOTALS:

TIME PERIOD		NORTHBOUND				EASTBOUND				SOUTHBOUND				WESTBOUND				TOTAL	DO NOT DELETE		
FROM:	TO:	L	T	R	Peds	L	T	R	Peds	L	T	R	Peds	L	T	R	Peds	VOLUMES	BELOW	FORMULAS	
3:00 PM	4:00 PM	0	1	0	0	1	121	0	0	6	0	3	1	0	102	9	1	243	0	0	0
3:15 PM	4:15 PM	0	0	0	0	1	129	0	0	9	0	3	1	0	111	11	1	264	0	0	0
3:30 PM	4:30 PM	0	0	0	0	1	132	0	0	7	0	3	1	0	104	11	1	258	0	0	0
3:45 PM	4:45 PM	0	0	0	0	2	136	0	0	7	0	5	1	0	116	9	0	275	0	0	0
4:00 PM	5:00 PM	0	0	0	0	2	148	0	0	11	0	4	0	0	115	9	0	289	0	0	0
4:15 PM	5:15 PM	0	0	0	0	2	143	0	0	8	0	3	0	0	125	5	0	286	0	0	0
4:30 PM	5:30 PM	0	0	0	0	2	142	0	0	12	0	3	0	0	136	7	0	302	0	0	0
4:45 PM	5:45 PM	0	0	0	0	1	149	0	0	12	0	1	1	0	135	8	0	306	1	81	1
5:00 PM	6:00 PM	0	0	1	0	0	128	0	2	8	0	1	1	0	134	7	0	279	0	0	1

NOTE PHF IS BASED ON 15 MIN. PEAK WITHIN THE PEAK HOUR.

PBS&J

TURNING MOVEMENT COUNT SUMMARY

Peak Hour Volumes

INTERSECTION: **TM8**
 N-S STREET: **Travonia**
 E-W STREET: **Iron**

PROJ. NO.:
 COUNT DATE: **7-Jun-06**
 NOTES: **Wednesday**

PK HR VOLUME:	231
PHF:	0.90
PEAK HOUR:	
FROM: TO:	
12:30 PM 1:30 PM	

COUNT TIME:
 FROM: **11:00 AM**
 TO: **1:45 PM**
 Show Movement PHF? No

Notes:

Iron

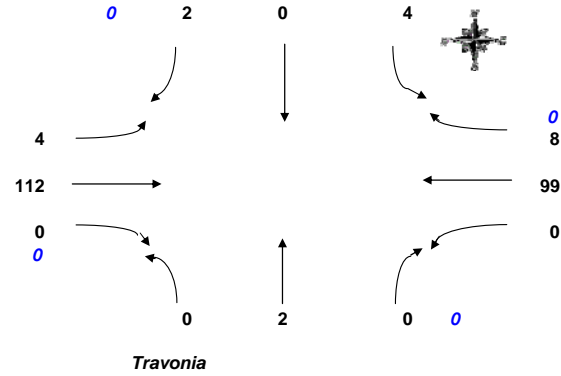

COUNT DATA INPUT:

TIME PERIOD		NORTHBOUND				EASTBOUND				SOUTHBOUND				WESTBOUND				TOTAL
FROM:	TO:	L	T	R	Peds	L	T	R	Peds	L	T	R	Peds	L	T	R	Peds	VOLUMES
11:00 AM	11:15 AM	0	0	0	0	0	40	0	0	5	0	1	0	0	13	2	0	61
11:15 AM	11:30 AM	0	1	0	0	1	29	0	0	2	0	1	0	0	12	3	0	49
11:30 AM	11:45 AM	0	0	0	0	0	27	0	0	1	0	0	0	0	15	1	0	44
11:45 AM	12:00 PM	0	0	0	0	0	23	0	0	0	0	1	0	0	16	0	0	40
12:00 PM	12:15 PM	0	0	0	0	0	29	0	0	1	0	0	0	0	15	3	0	48
12:15 PM	12:30 PM	0	0	0	0	0	24	0	2	1	0	1	0	0	9	1	0	38
12:30 PM	12:45 PM	0	1	0	0	0	29	0	0	0	0	0	0	0	29	1	0	60
12:45 PM	1:00 PM	0	0	0	0	2	26	0	0	2	0	0	0	0	21	4	0	55
1:00 PM	1:15 PM	0	0	0	0	1	28	0	0	1	0	0	0	0	22	0	0	52
1:15 PM	1:30 PM	0	1	0	0	1	29	0	0	1	0	2	0	0	27	3	0	64
1:30 PM	1:45 PM	0	0	0	0	2	29	0	0	4	0	0	0	0	20	2	0	57
1:45 PM	2:00 PM	0	0	0	0	0	31	0	0	0	0	1	0	0	21	1	0	54

HOURLY TOTALS:

TIME PERIOD		NORTHBOUND				EASTBOUND				SOUTHBOUND				WESTBOUND				TOTAL	DO NOT DELETE		
FROM:	TO:	L	T	R	Peds	L	T	R	Peds	L	T	R	Peds	L	T	R	Peds	VOLUMES	BELOW	FORMULAS	
11:00 AM	12:00 PM	0	1	0	0	1	119	0	0	8	0	3	0	0	56	6	0	194	0	0	0
11:15 AM	12:15 PM	0	1	0	0	1	108	0	0	4	0	2	0	0	58	7	0	181	0	0	0
11:30 AM	12:30 PM	0	0	0	0	0	103	0	2	3	0	2	0	0	55	5	0	168	0	0	0
11:45 AM	12:45 PM	0	1	0	0	0	105	0	2	2	0	2	0	0	69	5	0	184	0	0	0
12:00 PM	1:00 PM	0	1	0	0	2	108	0	2	4	0	1	0	0	74	9	0	199	0	0	0
12:15 PM	1:15 PM	0	1	0	0	3	107	0	2	4	0	1	0	0	81	6	0	203	0	0	0
12:30 PM	1:30 PM	0	2	0	0	4	112	0	0	4	0	2	0	0	99	8	0	231	1	64	1
12:45 PM	1:45 PM	0	1	0	0	6	112	0	0	8	0	2	0	0	90	9	0	228	0	0	1
1:00 PM	2:00 PM	0	1	0	0	4	117	0	0	6	0	3	0	0	90	6	0	227	0	0	1

NOTE PHF IS BASED ON 15 MIN. PEAK WITHIN THE PEAK HOUR.

PBS&J

TURNING MOVEMENT COUNT SUMMARY

Peak Hour Volumes

INTERSECTION: **TM8**
 N-S STREET: **Travonia**
 E-W STREET: **Iron**

PROJ. NO.:
 COUNT DATE: **7-Jun-06**
 NOTES: **Wednesday**

COUNT TIME:
 FROM: **7:00 AM**
 TO: **9:45 AM**

Show Movement PHF?

PK HR VOLUME:	247
PHF:	0.74
PEAK HOUR:	
FROM: 7:45 AM	TO: 8:45 AM

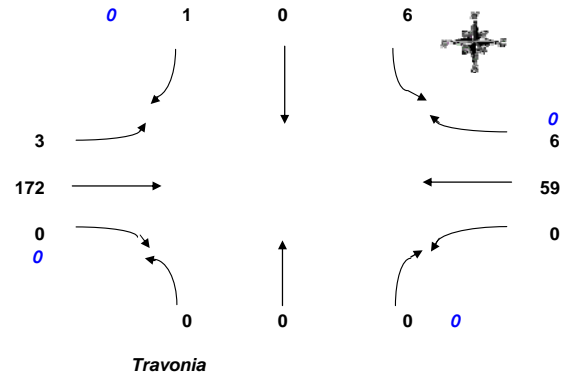

COUNT DATA INPUT:

TIME PERIOD		NORTHBOUND				EASTBOUND				SOUTHBOUND				WESTBOUND				TOTAL	
FROM:	TO:	L	T	R	Peds	L	T	R	Peds	L	T	R	Peds	L	T	R	Peds	VOLUMES	
7:00 AM	7:15 AM	0	1	0	0	0	24	0	3	0	0	0	0	0	22	0	0	0	50
7:15 AM	7:30 AM	0	1	0	0	2	19	0	0	0	0	0	0	0	10	0	0	0	32
7:30 AM	7:45 AM	0	0	0	0	0	28	0	0	3	0	1	0	0	12	0	0	0	44
7:45 AM	8:00 AM	0	0	0	0	1	40	0	0	2	0	0	0	0	17	0	0	0	60
8:00 AM	8:15 AM	0	0	0	0	1	65	0	0	0	0	1	0	0	15	1	0	0	83
8:15 AM	8:30 AM	0	0	0	0	1	28	0	0	4	0	0	0	0	7	4	0	0	44
8:30 AM	8:45 AM	0	0	0	0	0	39	0	0	0	0	0	0	0	20	1	0	0	60
8:45 AM	9:00 AM	0	0	0	0	0	29	0	0	1	0	0	0	0	23	1	0	0	54
9:00 AM	9:15 AM	0	0	0	0	0	0	0	0	0	0	0	0	0	0	0	0	0	0
9:15 AM	9:30 AM	0	0	0	0	0	0	0	0	0	0	0	0	0	0	0	0	0	0
9:30 AM	9:45 AM	0	0	0	0	0	0	0	0	0	0	0	0	0	0	0	0	0	0
9:45 AM	10:00 AM	0	0	0	0	0	0	0	0	0	0	0	0	0	0	0	0	0	0

HOURLY TOTALS:

TIME PERIOD		NORTHBOUND				EASTBOUND				SOUTHBOUND				WESTBOUND				TOTAL	DO NOT DELETE			
FROM:	TO:	L	T	R	Peds	L	T	R	Peds	L	T	R	Peds	L	T	R	Peds	VOLUMES	BELOW	FORMULAS		
7:00 AM	8:00 AM	0	2	0	0	3	111	0	3	5	0	1	0	0	61	0	0	0	183	0	0	0
7:15 AM	8:15 AM	0	1	0	0	4	152	0	0	5	0	2	0	0	54	1	0	0	219	0	0	0
7:30 AM	8:30 AM	0	0	0	0	3	161	0	0	9	0	2	0	0	51	5	0	0	231	0	0	0
7:45 AM	8:45 AM	0	0	0	0	3	172	0	0	6	0	1	0	0	59	6	0	0	247	1	83	1
8:00 AM	9:00 AM	0	0	0	0	2	161	0	0	5	0	1	0	0	65	7	0	0	241	0	0	1
8:15 AM	9:15 AM	0	0	0	0	1	96	0	0	5	0	0	0	0	50	6	0	0	158	0	0	1
8:30 AM	9:30 AM	0	0	0	0	0	68	0	0	1	0	0	0	0	43	2	0	0	114	0	0	1
8:45 AM	9:45 AM	0	0	0	0	0	29	0	0	1	0	0	0	0	23	1	0	0	54	0	0	1
9:00 AM	10:00 AM	0	0	0	0	0	0	0	0	0	0	0	0	0	0	0	0	0	0	0	0	1

NOTE PHF IS BASED ON 15 MIN. PEAK WITHIN THE PEAK HOUR.

PBS&J

TURNING MOVEMENT COUNT SUMMARY

INTERSECTION: **TM14**
 N-S STREET: **Placer Pl.**
 E-W STREET: **EB Ramps**

PROJ. NO.:
 COUNT DATE: **6-Jun-06**
 NOTES: **Tuesday**

COUNT TIME:
 FROM: **3:00 PM**
 TO: **5:45 PM**

Show Movement PHF? No

Notes:

PK HR VOLUME:	271
PHF:	0.87
PEAK HOUR:	
FROM:	TO:
5:00 PM	6:00 PM

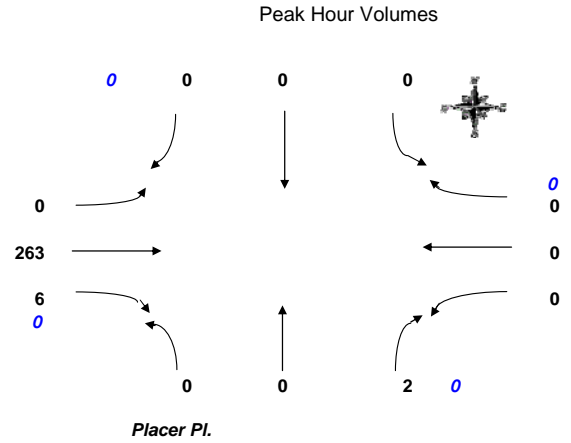

COUNT DATA INPUT:

TIME PERIOD		NORTHBOUND				EASTBOUND				SOUTHBOUND				WESTBOUND				TOTAL VOLUMES	
FROM:	TO:	L	T	R	Peds	L	T	R	Peds	L	T	R	Peds	L	T	R	Peds		
3:00 PM	3:15 PM	0	0	0	0	0	58	4	0	0	0	0	0	0	0	0	0	0	62
3:15 PM	3:30 PM	0	0	0	0	0	35	0	0	0	0	0	0	0	0	0	0	0	35
3:30 PM	3:45 PM	0	0	0	0	0	54	0	0	0	0	0	0	0	0	0	0	0	54
3:45 PM	4:00 PM	0	0	2	0	0	50	1	0	0	0	0	0	0	0	0	0	0	53
4:00 PM	4:15 PM	0	0	0	0	0	55	0	0	0	0	0	0	0	0	0	0	0	55
4:15 PM	4:30 PM	0	0	0	0	0	61	1	0	0	0	0	0	0	0	0	0	0	62
4:30 PM	4:45 PM	0	0	0	0	0	58	1	0	0	0	0	0	0	0	0	0	0	59
4:45 PM	5:00 PM	0	0	1	0	0	48	2	0	0	0	0	0	0	0	0	0	0	51
5:00 PM	5:15 PM	0	0	0	0	0	77	1	0	0	0	0	0	0	0	0	0	0	78
5:15 PM	5:30 PM	0	0	2	0	0	67	1	0	0	0	0	0	0	0	0	0	0	70
5:30 PM	5:45 PM	0	0	0	0	0	54	1	0	0	0	0	0	0	0	0	0	0	55
5:45 PM	6:00 PM	0	0	0	0	0	65	3	0	0	0	0	0	0	0	0	0	0	68

HOURLY TOTALS:

TIME PERIOD		NORTHBOUND				EASTBOUND				SOUTHBOUND				WESTBOUND				TOTAL VOLUMES	DO NOT DELETE BELOW FORMULAS			
FROM:	TO:	L	T	R	Peds	L	T	R	Peds	L	T	R	Peds	L	T	R	Peds					
3:00 PM	4:00 PM	0	0	2	0	0	197	5	0	0	0	0	0	0	0	0	0	0	204	0	0	0
3:15 PM	4:15 PM	0	0	2	0	0	194	1	0	0	0	0	0	0	0	0	0	0	197	0	0	0
3:30 PM	4:30 PM	0	0	2	0	0	220	2	0	0	0	0	0	0	0	0	0	0	224	0	0	0
3:45 PM	4:45 PM	0	0	2	0	0	224	3	0	0	0	0	0	0	0	0	0	0	229	0	0	0
4:00 PM	5:00 PM	0	0	1	0	0	222	4	0	0	0	0	0	0	0	0	0	0	227	0	0	0
4:15 PM	5:15 PM	0	0	1	0	0	244	5	0	0	0	0	0	0	0	0	0	0	250	0	0	0
4:30 PM	5:30 PM	0	0	3	0	0	250	5	0	0	0	0	0	0	0	0	0	0	258	0	0	0
4:45 PM	5:45 PM	0	0	3	0	0	246	5	0	0	0	0	0	0	0	0	0	0	254	0	0	0
5:00 PM	6:00 PM	0	0	2	0	0	263	6	0	0	0	0	0	0	0	0	0	0	271	1	78	1

NOTE PHF IS BASED ON 15 MIN. PEAK WITHIN THE PEAK HOUR.

PBS&J

TURNING MOVEMENT COUNT SUMMARY

Peak Hour Volumes

INTERSECTION: **TM14**
 N-S STREET: **Placer Pl.**
 E-W STREET: **EB Ramps**

PROJ. NO.:
 COUNT DATE: **6-Jun-06**
 NOTES: **Tuesday**

COUNT TIME:
 FROM: **11:00 AM**
 TO: **1:45 PM**

Show Movement PHF? No

Notes:

PK HR VOLUME:	180
PHF:	0.82
PEAK HOUR:	
FROM:	TO:
11:15 AM	12:15 PM

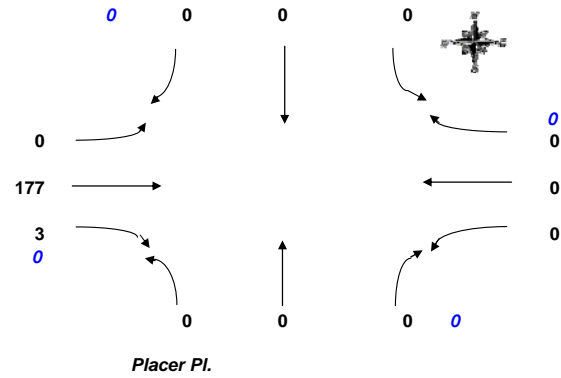

COUNT DATA INPUT:

TIME PERIOD		NORTHBOUND				EASTBOUND				SOUTHBOUND				WESTBOUND				TOTAL VOLUMES	
FROM:	TO:	L	T	R	Peds	L	T	R	Peds	L	T	R	Peds	L	T	R	Peds		
11:00 AM	11:15 AM	0	0	0	0	0	30	1	0	0	0	0	0	0	0	0	0	0	31
11:15 AM	11:30 AM	0	0	0	0	0	45	1	0	0	0	0	0	0	0	0	0	0	46
11:30 AM	11:45 AM	0	0	0	0	0	38	1	0	0	0	0	0	0	0	0	0	0	39
11:45 AM	12:00 PM	0	0	0	0	0	39	1	0	0	0	0	0	0	0	0	0	0	40
12:00 PM	12:15 PM	0	0	0	0	0	55	0	0	0	0	0	0	0	0	0	0	0	55
12:15 PM	12:30 PM	0	0	0	0	0	23	0	0	0	0	0	0	0	0	0	0	0	23
12:30 PM	12:45 PM	0	0	1	0	0	39	1	0	0	0	0	0	0	0	0	0	0	41
12:45 PM	1:00 PM	0	0	0	0	0	31	0	0	0	0	0	0	0	0	0	0	0	31
1:00 PM	1:15 PM	0	0	0	0	0	29	1	0	0	0	0	0	0	0	0	0	0	30
1:15 PM	1:30 PM	0	0	0	0	0	43	2	0	0	0	0	0	0	0	0	0	0	45
1:30 PM	1:45 PM	0	0	0	0	0	33	0	0	0	0	0	0	0	0	0	0	0	33
1:45 PM	2:00 PM	0	0	0	0	0	38	0	0	0	0	0	0	0	0	0	0	0	38

HOURLY TOTALS:

TIME PERIOD		NORTHBOUND				EASTBOUND				SOUTHBOUND				WESTBOUND				TOTAL VOLUMES	DO NOT DELETE BELOW FORMULAS			
FROM:	TO:	L	T	R	Peds	L	T	R	Peds	L	T	R	Peds	L	T	R	Peds					
11:00 AM	12:00 PM	0	0	0	0	0	152	4	0	0	0	0	0	0	0	0	0	0	156	0	0	0
11:15 AM	12:15 PM	0	0	0	0	0	177	3	0	0	0	0	0	0	0	0	0	0	180	1	55	1
11:30 AM	12:30 PM	0	0	0	0	0	155	2	0	0	0	0	0	0	0	0	0	0	157	0	0	1
11:45 AM	12:45 PM	0	0	1	0	0	156	2	0	0	0	0	0	0	0	0	0	0	159	0	0	1
12:00 PM	1:00 PM	0	0	1	0	0	148	1	0	0	0	0	0	0	0	0	0	0	150	0	0	1
12:15 PM	1:15 PM	0	0	1	0	0	122	2	0	0	0	0	0	0	0	0	0	0	125	0	0	1
12:30 PM	1:30 PM	0	0	1	0	0	142	4	0	0	0	0	0	0	0	0	0	0	147	0	0	1
12:45 PM	1:45 PM	0	0	0	0	0	136	3	0	0	0	0	0	0	0	0	0	0	139	0	0	1
1:00 PM	2:00 PM	0	0	0	0	0	143	3	0	0	0	0	0	0	0	0	0	0	146	0	0	1

NOTE PHF IS BASED ON 15 MIN. PEAK WITHIN THE PEAK HOUR.

PBS&J

TURNING MOVEMENT COUNT SUMMARY

Peak Hour Volumes

INTERSECTION: **TM14**
 N-S STREET: **Placer Pl.**
 E-W STREET: **EB Ramps**

PROJ. NO.:
 COUNT DATE: **6-Jun-06**
 NOTES: **Tuesday**

COUNT TIME:
 FROM: **7:00 AM**
 TO: **9:45 AM**

Show Movement PHF? No

Notes:

PK HR VOLUME:	155
PHF:	0.81
PEAK HOUR:	
FROM: TO:	
7:45 AM 8:45 AM	

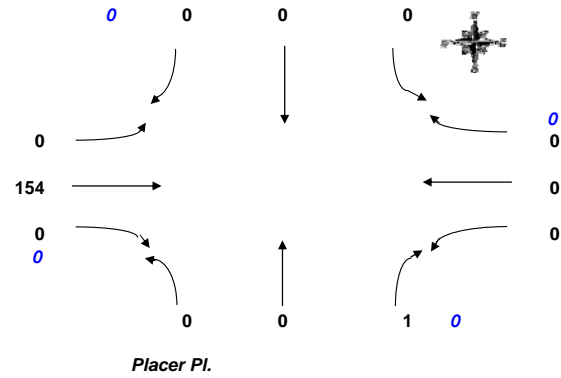

COUNT DATA INPUT:

TIME PERIOD		NORTHBOUND				EASTBOUND				SOUTHBOUND				WESTBOUND				TOTAL VOLUMES	
FROM:	TO:	L	T	R	Peds	L	T	R	Peds	L	T	R	Peds	L	T	R	Peds		
7:00 AM	7:15 AM	0	0	0	0	0	17	0	0	0	0	0	0	0	0	0	0	0	17
7:15 AM	7:30 AM	0	0	0	0	0	20	0	0	0	0	0	0	0	0	0	0	0	20
7:30 AM	7:45 AM	0	0	0	0	0	29	0	0	0	0	0	0	0	0	0	0	0	29
7:45 AM	8:00 AM	0	0	0	0	0	48	0	0	0	0	0	0	0	0	0	0	0	48
8:00 AM	8:15 AM	0	0	1	0	0	33	0	0	0	0	0	0	0	0	0	0	0	34
8:15 AM	8:30 AM	0	0	0	0	0	30	0	0	0	0	0	0	0	0	0	0	0	30
8:30 AM	8:45 AM	0	0	0	0	0	43	0	0	0	0	0	0	0	0	0	0	0	43
8:45 AM	9:00 AM	0	0	0	0	0	36	1	0	0	0	0	0	0	0	0	0	0	37
9:00 AM	9:15 AM	0	0	0	0	0	0	0	0	0	0	0	0	0	0	0	0	0	0
9:15 AM	9:30 AM	0	0	0	0	0	0	0	0	0	0	0	0	0	0	0	0	0	0
9:30 AM	9:45 AM	0	0	0	0	0	0	0	0	0	0	0	0	0	0	0	0	0	0
9:45 AM	10:00 AM	0	0	0	0	0	0	0	0	0	0	0	0	0	0	0	0	0	0

HOURLY TOTALS:

TIME PERIOD		NORTHBOUND				EASTBOUND				SOUTHBOUND				WESTBOUND				TOTAL VOLUMES	DO NOT DELETE BELOW FORMULAS			
FROM:	TO:	L	T	R	Peds	L	T	R	Peds	L	T	R	Peds	L	T	R	Peds					
7:00 AM	8:00 AM	0	0	0	0	0	114	0	0	0	0	0	0	0	0	0	0	0	114	0	0	0
7:15 AM	8:15 AM	0	0	1	0	0	130	0	0	0	0	0	0	0	0	0	0	0	131	0	0	0
7:30 AM	8:30 AM	0	0	1	0	0	140	0	0	0	0	0	0	0	0	0	0	0	141	0	0	0
7:45 AM	8:45 AM	0	0	1	0	0	154	0	0	0	0	0	0	0	0	0	0	0	155	1	48	1
8:00 AM	9:00 AM	0	0	1	0	0	142	1	0	0	0	0	0	0	0	0	0	0	144	0	0	1
8:15 AM	9:15 AM	0	0	0	0	0	109	1	0	0	0	0	0	0	0	0	0	0	110	0	0	1
8:30 AM	9:30 AM	0	0	0	0	0	79	1	0	0	0	0	0	0	0	0	0	0	80	0	0	1
8:45 AM	9:45 AM	0	0	0	0	0	36	1	0	0	0	0	0	0	0	0	0	0	37	0	0	1
9:00 AM	10:00 AM	0	0	0	0	0	0	0	0	0	0	0	0	0	0	0	0	0	0	0	0	1

NOTE PHF IS BASED ON 15 MIN. PEAK WITHIN THE PEAK HOUR.

PBS&J

TURNING MOVEMENT COUNT SUMMARY

INTERSECTION: **TM1**
 N-S STREET: **Rocker Underpass**
 E-W STREET: **Nissler Rd.**

PROJ. NO.:
 COUNT DATE: **7-Jun-06**
 NOTES: **Wednesday**

PK HR VOLUME:	225
PHF:	0.94
PEAK HOUR:	
FROM: TO:	
3:30 PM 4:30 PM	

COUNT TIME:
 FROM: **3:00 PM**
 TO: **5:45 PM**
 Show Movement PHF? Yes

Notes:

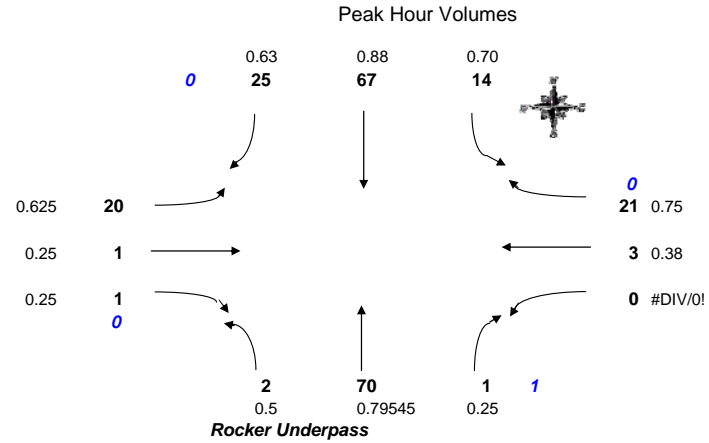

COUNT DATA INPUT:

TIME PERIOD		NORTHBOUND				EASTBOUND				SOUTHBOUND				WESTBOUND				TOTAL VOLUMES	
FROM:	TO:	L	T	R	Peds	L	T	R	Peds	L	T	R	Peds	L	T	R	Peds		
3:00 PM	3:15 PM	0	15	0	0	4	2	0	0	0	15	8	0	0	1	3	0		48
3:15 PM	3:30 PM	0	17	0	0	1	1	0	0	2	9	5	0	0	0	3	0		38
3:30 PM	3:45 PM	0	18	0	1	5	0	0	0	3	19	6	0	0	1	5	0		58
3:45 PM	4:00 PM	1	12	0	0	8	1	0	0	5	18	3	0	0	0	4	0		52
4:00 PM	4:15 PM	1	18	1	0	3	0	0	0	3	15	10	0	0	0	5	0		56
4:15 PM	4:30 PM	0	22	0	0	4	0	1	0	3	15	6	0	0	2	7	0		60
4:30 PM	4:45 PM	0	21	0	0	5	0	0	0	1	16	2	0	0	1	7	0		53
4:45 PM	5:00 PM	0	9	0	1	3	1	0	0	5	11	6	1	2	0	3	0		42
5:00 PM	5:15 PM	0	14	0	0	8	0	0	0	6	13	5	0	0	1	3	0		50
5:15 PM	5:30 PM	0	14	0	0	3	1	0	0	5	18	3	0	1	0	7	0		52
5:30 PM	5:45 PM	0	13	0	0	5	0	0	0	4	10	3	0	0	0	8	0		43
5:45 PM	6:00 PM	0	12	0	0	3	1	0	0	8	17	7	0	0	1	4	0		53

HOURLY TOTALS:

TIME PERIOD		NORTHBOUND				EASTBOUND				SOUTHBOUND				WESTBOUND				TOTAL VOLUMES	DO NOT DELETE BELOW FORMULAS		
FROM:	TO:	L	T	R	Peds	L	T	R	Peds	L	T	R	Peds	L	T	R	Peds				
3:00 PM	4:00 PM	1	62	0	1	18	4	0	0	10	61	22	0	0	2	15	0	195	0	0	0
3:15 PM	4:15 PM	2	65	1	1	17	2	0	0	13	61	24	0	0	1	17	0	203	0	0	0
3:30 PM	4:30 PM	2	70	1	1	20	1	1	0	14	67	25	0	0	3	21	0	225	1	60	1
3:45 PM	4:45 PM	2	73	1	0	20	1	1	0	12	64	21	0	0	3	23	0	221	0	0	1
4:00 PM	5:00 PM	1	70	1	1	15	1	1	0	12	57	24	1	2	3	22	0	209	0	0	1
4:15 PM	5:15 PM	0	66	0	1	20	1	1	0	15	55	19	1	2	4	20	0	203	0	0	1
4:30 PM	5:30 PM	0	58	0	1	19	2	0	0	17	58	16	1	3	2	20	0	195	0	0	1
4:45 PM	5:45 PM	0	50	0	1	19	2	0	0	20	52	17	1	3	1	21	0	185	0	0	1
5:00 PM	6:00 PM	0	53	0	0	19	2	0	0	23	58	18	0	1	2	22	0	198	0	0	1

NOTE PHF IS BASED ON 15 MIN. PEAK WITHIN THE PEAK HOUR.

PBS&J

TURNING MOVEMENT COUNT SUMMARY

Peak Hour Volumes

INTERSECTION: **TM1**
 N-S STREET: **Rocker Underpass**
 E-W STREET: **EB Ramps**

PROJ. NO.:
 COUNT DATE:
 NOTES:

PK HR VOLUME:	225
PHF:	0.94
PEAK HOUR:	
FROM:	TO:
11:30 AM	12:30 PM

COUNT TIME:
 FROM: **11:00 AM**
 TO: **2:00 PM**
 Show Movement PHF? No

Notes:

EB Ramps

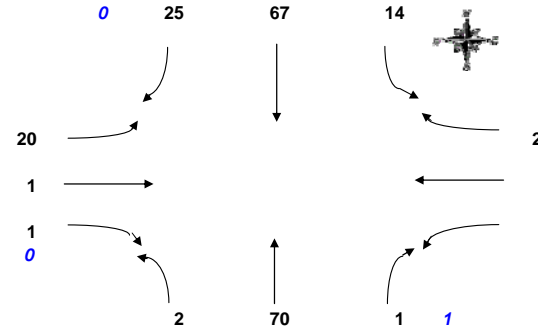

Rocker Underpass

COUNT DATA INPUT:

TIME PERIOD		NORTHBOUND				EASTBOUND				SOUTHBOUND				WESTBOUND				TOTAL
FROM:	TO:	L	T	R	Peds	L	T	R	Peds	L	T	R	Peds	L	T	R	Peds	VOLUMES
11:00 AM	11:15 AM	0	15	0	0	4	2	0	0	0	15	8	0	0	1	3	0	48
11:15 AM	11:30 AM	0	17	0	0	1	1	0	0	2	9	5	0	0	0	3	0	38
11:30 AM	11:45 AM	0	18	0	1	5	0	0	0	3	19	6	0	0	1	5	0	58
11:45 AM	12:00 PM	1	12	0	0	8	1	0	0	5	18	3	0	0	0	4	0	52
12:00 PM	12:15 PM	1	18	1	0	3	0	0	0	3	15	10	0	0	0	5	0	56
12:15 PM	12:30 PM	0	22	0	0	4	0	1	0	3	15	6	0	0	2	7	0	60
12:30 PM	12:45 PM	0	21	0	0	5	0	0	0	1	16	2	0	0	1	7	0	53
12:45 PM	1:00 PM	0	9	0	1	3	1	0	0	5	11	6	1	2	0	3	0	42
1:00 PM	1:15 PM	0	14	0	0	8	0	0	0	6	13	5	0	0	1	3	0	50
1:15 PM	1:30 PM	0	14	0	0	3	1	0	0	5	18	3	0	1	0	7	0	52
1:30 PM	1:45 PM	0	13	0	0	5	0	0	0	4	10	3	0	0	0	8	0	43
1:45 PM	2:00 PM	0	12	0	0	3	1	0	0	8	17	7	0	0	1	4	0	53

HOURLY TOTALS:

TIME PERIOD		NORTHBOUND				EASTBOUND				SOUTHBOUND				WESTBOUND				TOTAL	DO NOT DELETE		
FROM:	TO:	L	T	R	Peds	L	T	R	Peds	L	T	R	Peds	L	T	R	Peds	VOLUMES	BELOW	FORMULAS	
11:00 AM	12:00 PM	1	62	0	1	18	4	0	0	10	61	22	0	0	2	15	0	195	0	0	0
11:15 AM	12:15 PM	2	65	1	1	17	2	0	0	13	61	24	0	0	1	17	0	203	0	0	0
11:30 AM	12:30 PM	2	70	1	1	20	1	1	0	14	67	25	0	0	3	21	0	225	1	60	1
11:45 AM	12:45 PM	2	73	1	0	20	1	1	0	12	64	21	0	0	3	23	0	221	0	0	1
12:00 PM	1:00 PM	1	70	1	1	15	1	1	0	12	57	24	1	2	3	22	0	209	0	0	1
12:15 PM	1:15 PM	0	66	0	1	20	1	1	0	15	55	19	1	2	4	20	0	203	0	0	1
12:30 PM	1:30 PM	0	58	0	1	19	2	0	0	17	58	16	1	3	2	20	0	195	0	0	1
12:45 PM	1:45 PM	0	50	0	1	19	2	0	0	20	52	17	1	3	1	21	0	185	0	0	1
1:00 PM	2:00 PM	0	53	0	0	19	2	0	0	23	58	18	0	1	2	22	0	198	0	0	1

NOTE PHF IS BASED ON 15 MIN. PEAK WITHIN THE PEAK HOUR.

PBS&J

TURNING MOVEMENT COUNT SUMMARY

Peak Hour Volumes

INTERSECTION: **TM1**
 N-S STREET: **Rocker Underpass**
 E-W STREET: **Nissler Rd.**

PROJ. NO.:
 COUNT DATE: **7-Jun-06**
 NOTES: **Wednesday**

PK HR VOLUME:	163
PHF:	0.87
PEAK HOUR:	
FROM:	TO:
8:00 AM	9:00 AM

COUNT TIME:
 FROM: **7:00 AM**
 TO: **9:00 AM**
 Show Movement PHF? No

Nissler Rd.

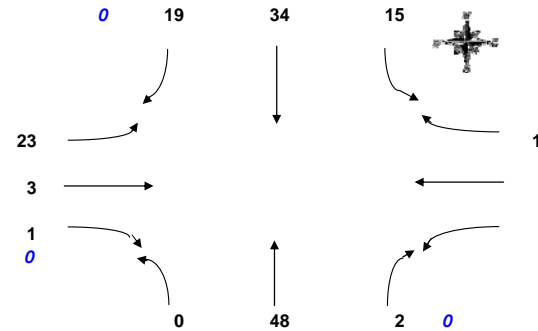

Rocker Underpass

COUNT DATA INPUT:

TIME PERIOD		NORTHBOUND				EASTBOUND				SOUTHBOUND				WESTBOUND				TOTAL
FROM:	TO:	L	T	R	Peds	L	T	R	Peds	L	T	R	Peds	L	T	R	Peds	VOLUMES
7:00 AM	7:15 AM	0	9	1	0	2	0	0	0	1	10	4	0	0	0	4	0	31
7:15 AM	7:30 AM	0	10	0	0	5	0	0	0	0	10	3	0	0	1	4	0	33
7:30 AM	7:45 AM	0	7	0	0	4	1	0	0	2	7	1	0	0	1	4	0	27
7:45 AM	8:00 AM	0	8	1	0	3	0	0	0	1	9	3	0	0	1	8	0	34
8:00 AM	8:15 AM	0	12	0	0	7	1	0	0	7	3	4	0	0	2	3	0	39
8:15 AM	8:30 AM	0	10	0	0	7	0	1	0	5	11	7	0	1	1	4	0	47
8:30 AM	8:45 AM	0	15	1	0	2	2	0	0	0	13	4	0	1	1	3	0	42
8:45 AM	9:00 AM	0	11	1	0	7	0	0	0	3	7	4	0	0	1	1	0	35
9:00 AM	9:15 AM	0	0	0	0	0	0	0	0	0	0	0	0	0	0	0	0	0
9:15 AM	9:30 AM	0	0	0	0	0	0	0	0	0	0	0	0	0	0	0	0	0
9:30 AM	9:45 AM	0	0	0	0	0	0	0	0	0	0	0	0	0	0	0	0	0
9:45 AM	10:00 AM	0	0	0	0	0	0	0	0	0	0	0	0	0	0	0	0	0

HOURLY TOTALS:

TIME PERIOD		NORTHBOUND				EASTBOUND				SOUTHBOUND				WESTBOUND				TOTAL	DO NOT DELETE		
FROM:	TO:	L	T	R	Peds	L	T	R	Peds	L	T	R	Peds	L	T	R	Peds	VOLUMES	BELOW	FORMULAS	
7:00 AM	8:00 AM	0	34	2	0	14	1	0	0	4	36	11	0	0	3	20	0	125	0	0	0
7:15 AM	8:15 AM	0	37	1	0	19	2	0	0	10	29	11	0	0	5	19	0	133	0	0	0
7:30 AM	8:30 AM	0	37	1	0	21	2	1	0	15	30	15	0	1	5	19	0	147	0	0	0
7:45 AM	8:45 AM	0	45	2	0	19	3	1	0	13	36	18	0	2	5	18	0	162	0	0	0
8:00 AM	9:00 AM	0	48	2	0	23	3	1	0	15	34	19	0	2	5	11	0	163	1	47	1
8:15 AM	9:15 AM	0	36	2	0	16	2	1	0	8	31	15	0	2	3	8	0	124	0	0	1
8:30 AM	9:30 AM	0	26	2	0	9	2	0	0	3	20	8	0	1	2	4	0	77	0	0	1
8:45 AM	9:45 AM	0	11	1	0	7	0	0	0	3	7	4	0	0	1	1	0	35	0	0	1
9:00 AM	10:00 AM	0	0	0	0	0	0	0	0	0	0	0	0	0	0	0	0	0	0	0	1

NOTE PHF IS BASED ON 15 MIN. PEAK WITHIN THE PEAK HOUR.

PBS&J

TURNING MOVEMENT COUNT SUMMARY

INTERSECTION: **TM25**
 N-S STREET: **SaddleRock**
 E-W STREET: **Mt. Highland Dr.**

PROJ. NO.:
 COUNT DATE: **6-Jun-06**
 NOTES: **Tuesday**

PK HR VOLUME:	33
PHF:	0.83
PEAK HOUR:	
FROM: TO:	
4:45 PM 5:45 PM	

COUNT TIME:
 FROM: **3:00 PM**
 TO: **5:45 PM**
 Show Movement PHF? No

Notes:

Mt. Highland Dr.

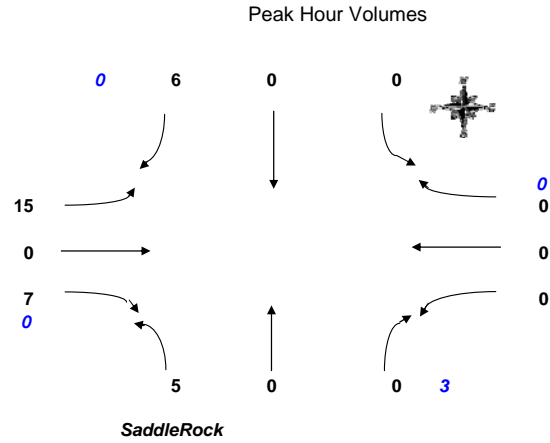

COUNT DATA INPUT:

TIME PERIOD		NORTHBOUND				EASTBOUND				SOUTHBOUND				WESTBOUND				TOTAL VOLUMES	
FROM:	TO:	L	T	R	Peds	L	T	R	Peds	L	T	R	Peds	L	T	R	Peds		
3:00 PM	3:15 PM	0	1	0	0	0	0	1	0	0	0	0	0	0	0	0	0	0	2
3:15 PM	3:30 PM	0	0	0	0	2	0	1	0	0	0	1	0	0	0	0	0	0	4
3:30 PM	3:45 PM	0	0	0	0	0	0	0	0	0	0	1	0	0	0	0	0	0	1
3:45 PM	4:00 PM	1	0	0	0	2	0	0	0	0	0	1	0	0	0	0	0	0	4
4:00 PM	4:15 PM	2	0	0	0	2	0	1	0	0	0	0	0	0	0	0	0	0	5
4:15 PM	4:30 PM	0	0	0	0	2	0	1	0	0	0	1	0	0	0	0	0	0	4
4:30 PM	4:45 PM	2	0	0	0	2	0	1	0	0	0	2	0	0	0	0	0	0	7
4:45 PM	5:00 PM	0	0	0	0	4	0	1	0	0	0	3	0	0	0	0	0	0	8
5:00 PM	5:15 PM	2	0	0	0	3	0	2	0	0	0	0	0	0	0	0	0	0	7
5:15 PM	5:30 PM	0	0	0	0	5	0	1	0	0	0	2	0	0	0	0	0	0	8
5:30 PM	5:45 PM	3	0	0	3	3	0	3	0	0	0	1	0	0	0	0	0	0	10
5:45 PM	6:00 PM	1	0	0	0	2	0	1	0	0	0	2	0	0	0	0	0	0	6

HOURLY TOTALS:

TIME PERIOD		NORTHBOUND				EASTBOUND				SOUTHBOUND				WESTBOUND				TOTAL VOLUMES	DO NOT DELETE BELOW FORMULAS			
FROM:	TO:	L	T	R	Peds	L	T	R	Peds	L	T	R	Peds	L	T	R	Peds					
3:00 PM	4:00 PM	1	1	0	0	4	0	2	0	0	0	3	0	0	0	0	0	0	11	0	0	0
3:15 PM	4:15 PM	3	0	0	0	6	0	2	0	0	0	3	0	0	0	0	0	0	14	0	0	0
3:30 PM	4:30 PM	3	0	0	0	6	0	2	0	0	0	3	0	0	0	0	0	0	14	0	0	0
3:45 PM	4:45 PM	5	0	0	0	8	0	3	0	0	0	4	0	0	0	0	0	0	20	0	0	0
4:00 PM	5:00 PM	4	0	0	0	10	0	4	0	0	0	6	0	0	0	0	0	0	24	0	0	0
4:15 PM	5:15 PM	4	0	0	0	11	0	5	0	0	0	6	0	0	0	0	0	0	26	0	0	0
4:30 PM	5:30 PM	4	0	0	0	14	0	5	0	0	0	7	0	0	0	0	0	0	30	0	0	0
4:45 PM	5:45 PM	5	0	0	3	15	0	7	0	0	0	6	0	0	0	0	0	0	33	1	10	1
5:00 PM	6:00 PM	6	0	0	3	13	0	7	0	0	0	5	0	0	0	0	0	0	31	0	0	1

NOTE PHF IS BASED ON 15 MIN. PEAK WITHIN THE PEAK HOUR.

PBS&J

TURNING MOVEMENT COUNT SUMMARY

INTERSECTION: **TM25**
 N-S STREET: **SaddleRock**
 E-W STREET: **Mt. Highland Dr.**

PROJ. NO.:
 COUNT DATE: **6-Jun-06**
 NOTES: **Tuesday**

PK HR VOLUME:	32
PHF:	0.73
PEAK HOUR:	
FROM: TO:	
11:15 AM 12:15 PM	

COUNT TIME:
 FROM: **11:00 AM**
 TO: **1:45 PM**
 Show Movement PHF? No

Notes:

Mt. Highland Dr.

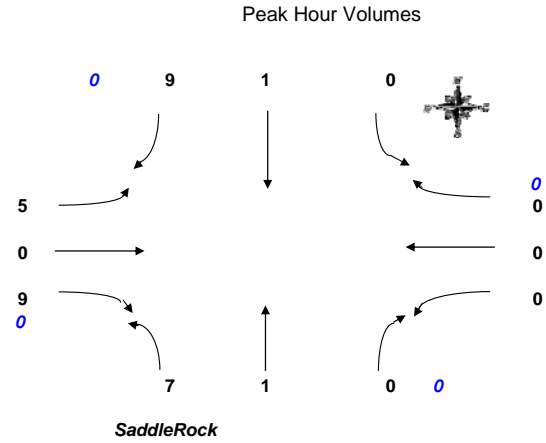

COUNT DATA INPUT:

TIME PERIOD		NORTHBOUND				EASTBOUND				SOUTHBOUND				WESTBOUND				TOTAL VOLUMES	
FROM:	TO:	L	T	R	Peds	L	T	R	Peds	L	T	R	Peds	L	T	R	Peds		
11:00 AM	11:15 AM	1	1	0	1	1	0	0	1	0	0	1	0	0	0	0	0	1	6
11:15 AM	11:30 AM	1	0	0	0	2	0	3	0	0	0	1	0	0	0	0	0	0	7
11:30 AM	11:45 AM	1	1	0	0	1	0	4	0	0	0	2	0	0	0	0	0	0	9
11:45 AM	12:00 PM	3	0	0	0	0	0	0	0	0	0	2	0	0	0	0	0	0	5
12:00 PM	12:15 PM	2	0	0	0	2	0	2	0	0	1	4	0	0	0	0	0	0	11
12:15 PM	12:30 PM	1	0	0	0	3	0	0	0	0	0	3	0	0	0	0	0	0	7
12:30 PM	12:45 PM	1	0	0	0	3	0	0	0	0	0	3	0	0	0	0	0	0	7
12:45 PM	1:00 PM	0	0	0	0	1	0	0	0	0	0	1	0	0	0	0	0	0	2
1:00 PM	1:15 PM	0	0	0	0	2	0	1	0	0	0	0	0	0	0	0	0	0	3
1:15 PM	1:30 PM	0	0	0	0	3	0	0	0	0	1	0	0	0	0	0	0	0	4
1:30 PM	1:45 PM	0	1	0	0	1	0	4	0	0	0	3	0	0	0	0	0	0	9
1:45 PM	2:00 PM	0	1	0	0	1	0	2	0	0	0	2	0	0	0	0	0	0	6

HOURLY TOTALS:

TIME PERIOD		NORTHBOUND				EASTBOUND				SOUTHBOUND				WESTBOUND				TOTAL VOLUMES	DO NOT DELETE BELOW FORMULAS			
FROM:	TO:	L	T	R	Peds	L	T	R	Peds	L	T	R	Peds	L	T	R	Peds					
11:00 AM	12:00 PM	6	2	0	1	4	0	7	1	0	0	6	0	0	0	0	0	1	25	0	0	0
11:15 AM	12:15 PM	7	1	0	0	5	0	9	0	0	1	9	0	0	0	0	0	0	32	1	11	1
11:30 AM	12:30 PM	7	1	0	0	6	0	6	0	0	1	11	0	0	0	0	0	0	32	0	0	1
11:45 AM	12:45 PM	7	0	0	0	8	0	2	0	0	1	12	0	0	0	0	0	0	30	0	0	1
12:00 PM	1:00 PM	4	0	0	0	9	0	2	0	0	1	11	0	0	0	0	0	0	27	0	0	1
12:15 PM	1:15 PM	2	0	0	0	9	0	1	0	0	0	7	0	0	0	0	0	0	19	0	0	1
12:30 PM	1:30 PM	1	0	0	0	9	0	1	0	0	1	4	0	0	0	0	0	0	16	0	0	1
12:45 PM	1:45 PM	0	1	0	0	7	0	5	0	0	1	4	0	0	0	0	0	0	18	0	0	1
1:00 PM	2:00 PM	0	2	0	0	7	0	7	0	0	1	5	0	0	0	0	0	0	22	0	0	1

NOTE PHF IS BASED ON 15 MIN. PEAK WITHIN THE PEAK HOUR.

PBS&J

TURNING MOVEMENT COUNT SUMMARY

Peak Hour Volumes

INTERSECTION: **TM25**
 N-S STREET: **SaddleRock**
 E-W STREET: **Mt. Highland Dr.**

PROJ. NO.:
 COUNT DATE: **6-Jun-06**
 NOTES: **Tuesday**

PK HR VOLUME:	17
PHF:	0.85
PEAK HOUR:	
FROM: 7:45 AM	TO: 8:45 AM

COUNT TIME:
 FROM: **7:00 AM**
 TO: **9:45 AM**
 Show Movement PHF? No

Notes:

Mt. Highland Dr.

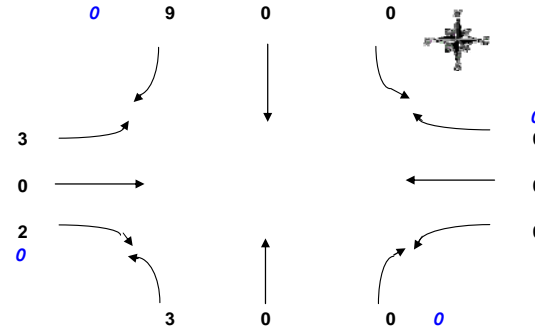

SaddleRock

COUNT DATA INPUT:

TIME PERIOD		NORTHBOUND				EASTBOUND				SOUTHBOUND				WESTBOUND				TOTAL VOLUMES	
FROM:	TO:	L	T	R	Peds	L	T	R	Peds	L	T	R	Peds	L	T	R	Peds		
7:00 AM	7:15 AM	1	0	0	1	0	0	0	0	0	0	2	0	0	0	0	0	0	4
7:15 AM	7:30 AM	0	0	0	0	1	0	0	0	0	0	3	0	0	0	0	0	1	4
7:30 AM	7:45 AM	0	0	0	0	0	0	0	0	0	0	3	0	0	0	0	0	0	3
7:45 AM	8:00 AM	0	0	0	0	0	0	1	0	0	0	3	0	0	0	0	0	0	4
8:00 AM	8:15 AM	0	0	0	0	2	0	0	0	0	0	3	0	0	0	0	0	0	5
8:15 AM	8:30 AM	2	0	0	0	0	0	1	0	0	0	1	0	0	0	0	0	0	4
8:30 AM	8:45 AM	1	0	0	0	1	0	0	0	0	0	2	0	0	0	0	0	0	4
8:45 AM	9:00 AM	0	0	0	0	1	0	0	0	0	0	2	0	0	0	0	0	0	3
9:00 AM	9:15 AM	0	0	0	0	0	0	0	0	0	0	0	0	0	0	0	0	0	0
9:15 AM	9:30 AM	0	0	0	0	0	0	0	0	0	0	0	0	0	0	0	0	0	0
9:30 AM	9:45 AM	0	0	0	0	0	0	0	0	0	0	0	0	0	0	0	0	0	0
9:45 AM	10:00 AM	0	0	0	0	0	0	0	0	0	0	0	0	0	0	0	0	0	0

HOURLY TOTALS:

TIME PERIOD		NORTHBOUND				EASTBOUND				SOUTHBOUND				WESTBOUND				TOTAL VOLUMES	DO NOT DELETE BELOW FORMULAS			
FROM:	TO:	L	T	R	Peds	L	T	R	Peds	L	T	R	Peds	L	T	R	Peds					
7:00 AM	8:00 AM	1	0	0	1	1	0	1	0	0	0	11	0	0	0	0	1	0	14	0	0	0
7:15 AM	8:15 AM	0	0	0	0	3	0	1	0	0	0	12	0	0	0	0	1	0	16	0	0	0
7:30 AM	8:30 AM	2	0	0	0	2	0	2	0	0	0	10	0	0	0	0	0	0	16	0	0	0
7:45 AM	8:45 AM	3	0	0	0	3	0	2	0	0	0	9	0	0	0	0	0	0	17	1	5	1
8:00 AM	9:00 AM	3	0	0	0	4	0	1	0	0	0	8	0	0	0	0	0	0	16	0	0	1
8:15 AM	9:15 AM	3	0	0	0	2	0	1	0	0	0	5	0	0	0	0	0	0	11	0	0	1
8:30 AM	9:30 AM	1	0	0	0	2	0	0	0	0	0	4	0	0	0	0	0	0	7	0	0	1
8:45 AM	9:45 AM	0	0	0	0	1	0	0	0	0	0	2	0	0	0	0	0	0	3	0	0	1
9:00 AM	10:00 AM	0	0	0	0	0	0	0	0	0	0	0	0	0	0	0	0	0	0	0	0	1

NOTE PHF IS BASED ON 15 MIN. PEAK WITHIN THE PEAK HOUR.

PBS&J

TURNING MOVEMENT COUNT SUMMARY

INTERSECTION: **TM24**
 N-S STREET: **WB Ramps**
 E-W STREET: **Mt. Highland Dr.**

PROJ. NO.:
 COUNT DATE: **6-Jun-06**
 NOTES: **Tuesday**

PK HR VOLUME:	148
PHF:	0.90
PEAK HOUR:	
FROM: TO:	
4:45 PM 5:45 PM	

COUNT TIME:
 FROM: **3:00 PM**
 TO: **5:45 PM**
 Show Movement PHF? No

Notes:

Mt. Highland Dr.

Peak Hour Volumes

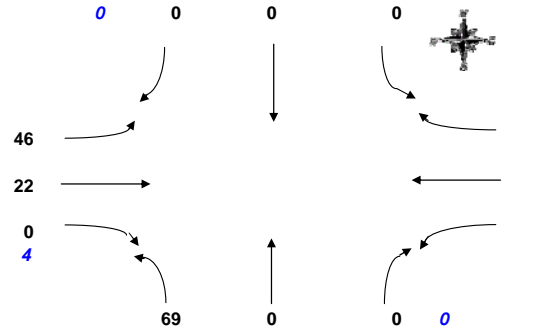

WB Ramps

COUNT DATA INPUT:

TIME PERIOD		NORTHBOUND				EASTBOUND				SOUTHBOUND				WESTBOUND				TOTAL VOLUMES	
FROM:	TO:	L	T	R	Peds	L	T	R	Peds	L	T	R	Peds	L	T	R	Peds		
3:00 PM	3:15 PM	10	0	0	0	10	0	0	0	0	0	0	0	0	0	0	0	0	20
3:15 PM	3:30 PM	6	0	0	0	10	3	0	0	0	0	0	0	0	0	1	0	0	20
3:30 PM	3:45 PM	5	0	0	0	10	0	0	0	0	0	0	0	0	1	0	0	0	16
3:45 PM	4:00 PM	11	0	0	0	15	2	0	0	0	0	0	0	0	2	0	0	0	30
4:00 PM	4:15 PM	9	0	0	0	11	3	0	0	0	0	0	0	0	2	0	0	0	25
4:15 PM	4:30 PM	19	0	1	0	11	2	0	0	0	0	0	0	0	0	1	0	0	34
4:30 PM	4:45 PM	17	0	1	0	13	2	0	1	0	0	0	0	0	2	2	0	0	37
4:45 PM	5:00 PM	17	0	0	0	16	5	0	1	0	0	0	0	0	2	1	0	0	41
5:00 PM	5:15 PM	15	0	0	0	9	5	0	0	0	0	0	0	0	2	0	0	0	31
5:15 PM	5:30 PM	23	0	0	0	6	6	0	0	0	0	0	0	0	2	0	0	0	37
5:30 PM	5:45 PM	14	0	0	0	15	6	0	3	0	0	0	0	0	2	2	0	0	39
5:45 PM	6:00 PM	8	0	0	0	9	3	0	0	0	0	0	0	0	3	0	1	0	23

HOURLY TOTALS:

TIME PERIOD		NORTHBOUND				EASTBOUND				SOUTHBOUND				WESTBOUND				TOTAL VOLUMES	DO NOT DELETE BELOW FORMULAS			
FROM:	TO:	L	T	R	Peds	L	T	R	Peds	L	T	R	Peds	L	T	R	Peds					
3:00 PM	4:00 PM	32	0	0	0	45	5	0	0	0	0	0	0	0	4	0	0	0	86	0	0	0
3:15 PM	4:15 PM	31	0	0	0	46	8	0	0	0	0	0	0	0	6	0	0	0	91	0	0	0
3:30 PM	4:30 PM	44	0	1	0	47	7	0	0	0	0	0	0	0	5	1	0	0	105	0	0	0
3:45 PM	4:45 PM	56	0	2	0	50	9	0	1	0	0	0	0	0	6	3	0	0	126	0	0	0
4:00 PM	5:00 PM	62	0	2	0	51	12	0	2	0	0	0	0	0	6	4	0	0	137	0	0	0
4:15 PM	5:15 PM	68	0	2	0	49	14	0	2	0	0	0	0	0	6	4	0	0	143	0	0	0
4:30 PM	5:30 PM	72	0	1	0	44	18	0	2	0	0	0	0	0	8	3	0	0	146	0	0	0
4:45 PM	5:45 PM	69	0	0	0	46	22	0	4	0	0	0	0	0	8	3	1	0	148	1	41	1
5:00 PM	6:00 PM	60	0	0	0	39	20	0	3	0	0	0	0	0	9	2	2	0	130	0	0	1

NOTE PHF IS BASED ON 15 MIN. PEAK WITHIN THE PEAK HOUR.

PBS&J

TURNING MOVEMENT COUNT SUMMARY

INTERSECTION: **TM24**
 N-S STREET: **WB Ramp**
 E-W STREET: **Mt. Highland Dr.**

PROJ. NO.:
 COUNT DATE: **6-Jun-06**
 NOTES: **Tuesday**

PK HR VOLUME:	122
PHF:	0.78
PEAK HOUR:	
FROM: TO:	
12:00 PM 1:00 PM	

COUNT TIME:
 FROM: **11:00 AM**
 TO: **1:45 PM**
 Show Movement PHF? No

Notes:

Mt. Highland Dr.

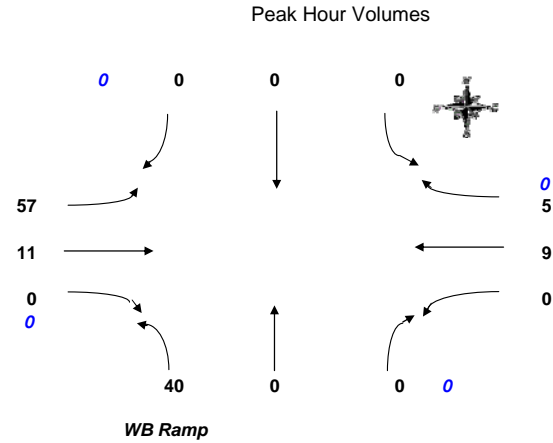

COUNT DATA INPUT:

TIME PERIOD		NORTHBOUND				EASTBOUND				SOUTHBOUND				WESTBOUND				TOTAL
FROM:	TO:	L	T	R	Peds	L	T	R	Peds	L	T	R	Peds	L	T	R	Peds	VOLUMES
11:00 AM	11:15 AM	9	0	0	1	11	1	0	1	0	0	0	0	0	0	2	1	23
11:15 AM	11:30 AM	8	0	0	0	7	5	0	0	0	0	0	0	0	1	1	0	22
11:30 AM	11:45 AM	16	0	0	0	7	5	0	0	0	0	0	0	0	2	1	0	31
11:45 AM	12:00 PM	12	0	0	0	13	0	0	0	0	0	0	0	0	4	1	0	30
12:00 PM	12:15 PM	5	0	0	0	9	4	0	0	0	0	0	0	0	4	2	0	24
12:15 PM	12:30 PM	7	0	0	0	8	3	0	0	0	0	0	0	0	2	2	0	22
12:30 PM	12:45 PM	17	0	0	0	16	3	0	0	0	0	0	0	0	2	1	0	39
12:45 PM	1:00 PM	11	0	0	0	24	1	0	0	0	0	0	0	0	1	0	0	37
1:00 PM	1:15 PM	4	0	1	0	14	2	0	0	0	0	0	0	0	0	0	1	21
1:15 PM	1:30 PM	5	0	0	0	9	3	0	0	0	0	0	0	0	0	0	0	17
1:30 PM	1:45 PM	6	0	0	0	8	5	0	0	0	0	0	0	0	3	0	0	22
1:45 PM	2:00 PM	4	0	0	0	5	0	0	0	0	0	0	0	0	0	0	0	9

HOURLY TOTALS:

TIME PERIOD		NORTHBOUND				EASTBOUND				SOUTHBOUND				WESTBOUND				TOTAL	DO NOT DELETE		
FROM:	TO:	L	T	R	Peds	L	T	R	Peds	L	T	R	Peds	L	T	R	Peds	VOLUMES	BELOW	FORMULAS	
11:00 AM	12:00 PM	45	0	0	1	38	11	0	1	0	0	0	0	0	7	5	1	106	0	0	0
11:15 AM	12:15 PM	41	0	0	0	36	14	0	0	0	0	0	0	0	11	5	0	107	0	0	0
11:30 AM	12:30 PM	40	0	0	0	37	12	0	0	0	0	0	0	0	12	6	0	107	0	0	0
11:45 AM	12:45 PM	41	0	0	0	46	10	0	0	0	0	0	0	0	12	6	0	115	0	0	0
12:00 PM	1:00 PM	40	0	0	0	57	11	0	0	0	0	0	0	0	9	5	0	122	1	39	1
12:15 PM	1:15 PM	39	0	1	0	62	9	0	0	0	0	0	0	0	5	3	1	119	0	0	1
12:30 PM	1:30 PM	37	0	1	0	63	9	0	0	0	0	0	0	0	3	1	1	114	0	0	1
12:45 PM	1:45 PM	26	0	1	0	55	11	0	0	0	0	0	0	0	4	0	1	97	0	0	1
1:00 PM	2:00 PM	19	0	1	0	36	10	0	0	0	0	0	0	0	3	0	1	69	0	0	1

NOTE PHF IS BASED ON 15 MIN. PEAK WITHIN THE PEAK HOUR.

PBS&J

TURNING MOVEMENT COUNT SUMMARY

INTERSECTION: **TM24**
 N-S STREET: **WB Ramp**
 E-W STREET: **Mt. Highland Dr.**

PROJ. NO.:
 COUNT DATE: **6-Jun-06**
 NOTES: **Tuesday**

PK HR VOLUME:	196
PHF:	0.82
PEAK HOUR:	
FROM: 7:30 AM	TO: 8:30 AM

COUNT TIME:
 FROM: **7:00 AM**
 TO: **9:45 AM**
 Show Movement PHF? No

Notes:

Mt. Highland Dr.

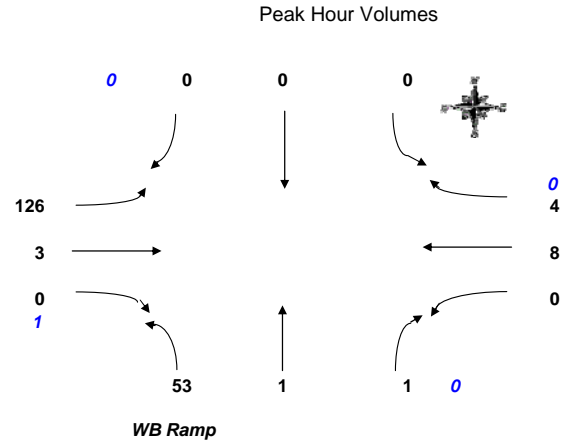

COUNT DATA INPUT:

TIME PERIOD		NORTHBOUND				EASTBOUND				SOUTHBOUND				WESTBOUND				TOTAL VOLUMES
FROM:	TO:	L	T	R	Peds	L	T	R	Peds	L	T	R	Peds	L	T	R	Peds	
7:00 AM	7:15 AM	8	0	0	1	17	0	0	0	0	0	0	0	0	0	3	0	28
7:15 AM	7:30 AM	8	0	0	0	19	1	0	0	0	0	0	0	0	0	3	1	31
7:30 AM	7:45 AM	16	0	0	0	23	0	0	0	0	0	0	0	0	2	1	0	42
7:45 AM	8:00 AM	20	0	0	0	36	1	0	1	0	0	0	0	0	2	1	0	60
8:00 AM	8:15 AM	11	0	1	0	37	1	0	0	0	0	0	0	0	2	1	0	53
8:15 AM	8:30 AM	6	1	0	0	30	1	0	0	0	0	0	0	0	2	1	0	41
8:30 AM	8:45 AM	11	0	0	0	12	1	0	0	0	0	0	0	0	0	3	0	27
8:45 AM	9:00 AM	12	0	0	0	13	1	0	0	0	0	0	0	0	0	2	0	28
9:00 AM	9:15 AM	0	0	0	0	0	0	0	0	0	0	0	0	0	0	0	0	0
9:15 AM	9:30 AM	0	0	0	0	0	0	0	0	0	0	0	0	0	0	0	0	0
9:30 AM	9:45 AM	0	0	0	0	0	0	0	0	0	0	0	0	0	0	0	0	0
9:45 AM	10:00 AM	0	0	0	0	0	0	0	0	0	0	0	0	0	0	0	0	0

HOURLY TOTALS:

TIME PERIOD		NORTHBOUND				EASTBOUND				SOUTHBOUND				WESTBOUND				TOTAL VOLUMES	DO NOT DELETE BELOW FORMULAS		
FROM:	TO:	L	T	R	Peds	L	T	R	Peds	L	T	R	Peds	L	T	R	Peds				
7:00 AM	8:00 AM	52	0	0	1	95	2	0	1	0	0	0	0	0	4	8	1	161	0	0	0
7:15 AM	8:15 AM	55	0	1	0	115	3	0	1	0	0	0	0	0	6	6	1	186	0	0	0
7:30 AM	8:30 AM	53	1	1	0	126	3	0	1	0	0	0	0	0	8	4	0	196	1	60	1
7:45 AM	8:45 AM	48	1	1	0	115	4	0	1	0	0	0	0	0	6	6	0	181	0	0	1
8:00 AM	9:00 AM	40	1	1	0	92	4	0	0	0	0	0	0	0	4	7	0	149	0	0	1
8:15 AM	9:15 AM	29	1	0	0	55	3	0	0	0	0	0	0	0	2	6	0	96	0	0	1
8:30 AM	9:30 AM	23	0	0	0	25	2	0	0	0	0	0	0	0	0	5	0	55	0	0	1
8:45 AM	9:45 AM	12	0	0	0	13	1	0	0	0	0	0	0	0	0	2	0	28	0	0	1
9:00 AM	10:00 AM	0	0	0	0	0	0	0	0	0	0	0	0	0	0	0	0	0	0	0	1

NOTE PHF IS BASED ON 15 MIN. PEAK WITHIN THE PEAK HOUR.

PBS&J

TURNING MOVEMENT COUNT SUMMARY

Peak Hour Volumes

INTERSECTION: **TM23**
 N-S STREET: **EB Ramp**
 E-W STREET: **Mt. Highland Dr.**

PROJ. NO.:
 COUNT DATE: **6-Jun-06**
 NOTES: **Tuesday**

PK HR VOLUME:	317
PHF:	0.91
PEAK HOUR:	
FROM: 4:45 PM	TO: 5:45 PM

COUNT TIME:
 FROM: **3:00 PM**
 TO: **5:45 PM**

Show Movement PHF? No

Notes:

Mt. Highland Dr.

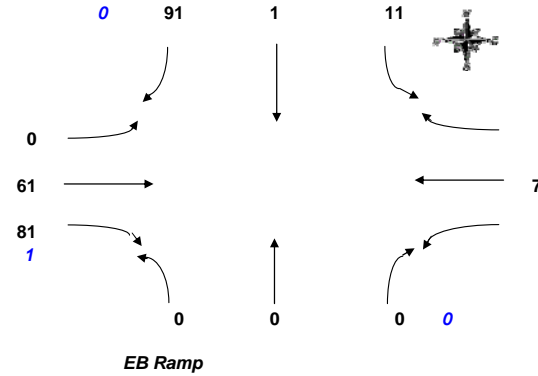

EB Ramp

COUNT DATA INPUT:

TIME PERIOD		NORTHBOUND				EASTBOUND				SOUTHBOUND				WESTBOUND				TOTAL VOLUMES	
FROM:	TO:	L	T	R	Peds	L	T	R	Peds	L	T	R	Peds	L	T	R	Peds		
3:00 PM	3:15 PM	0	0	0	0	0	10	11	0	1	1	12	0	0	11	0	0	0	46
3:15 PM	3:30 PM	0	0	0	0	0	14	9	0	0	0	13	0	0	9	0	0	0	45
3:30 PM	3:45 PM	0	0	0	0	0	12	14	0	0	0	15	0	0	7	0	0	0	48
3:45 PM	4:00 PM	0	0	0	0	0	16	19	0	1	0	17	0	1	12	0	0	0	66
4:00 PM	4:15 PM	0	0	0	0	0	16	6	0	3	2	9	0	0	10	0	0	0	46
4:15 PM	4:30 PM	0	0	0	0	0	10	16	0	1	0	21	0	0	20	0	0	0	68
4:30 PM	4:45 PM	0	0	0	0	0	17	11	1	0	0	23	0	0	15	0	0	0	66
4:45 PM	5:00 PM	0	0	0	0	0	20	18	1	1	0	22	0	0	18	0	0	0	79
5:00 PM	5:15 PM	0	0	0	0	0	11	16	0	3	1	22	0	1	15	0	0	0	69
5:15 PM	5:30 PM	0	0	0	0	0	10	19	0	4	0	26	0	0	23	0	0	0	82
5:30 PM	5:45 PM	0	0	0	0	0	20	28	0	3	0	21	0	0	15	0	0	1	87
5:45 PM	6:00 PM	0	0	0	0	0	13	13	0	1	0	23	0	1	10	0	1	0	61

HOURLY TOTALS:

TIME PERIOD		NORTHBOUND				EASTBOUND				SOUTHBOUND				WESTBOUND				TOTAL VOLUMES	DO NOT DELETE BELOW FORMULAS			
FROM:	TO:	L	T	R	Peds	L	T	R	Peds	L	T	R	Peds	L	T	R	Peds					
3:00 PM	4:00 PM	0	0	0	0	0	52	53	0	2	1	57	0	1	39	0	0	0	205	0	0	0
3:15 PM	4:15 PM	0	0	0	0	0	58	48	0	4	2	54	0	1	38	0	0	0	205	0	0	0
3:30 PM	4:30 PM	0	0	0	0	0	54	55	0	5	2	62	0	1	49	0	0	0	228	0	0	0
3:45 PM	4:45 PM	0	0	0	0	0	59	52	1	5	2	70	0	1	57	0	0	0	246	0	0	0
4:00 PM	5:00 PM	0	0	0	0	0	63	51	2	5	2	75	0	0	63	0	0	0	259	0	0	0
4:15 PM	5:15 PM	0	0	0	0	0	58	61	2	5	1	88	0	1	68	0	0	0	282	0	0	0
4:30 PM	5:30 PM	0	0	0	0	0	58	64	2	8	1	93	0	1	71	0	0	0	296	0	0	0
4:45 PM	5:45 PM	0	0	0	0	0	61	81	1	11	1	91	0	1	71	0	1	1	317	1	87	1
5:00 PM	6:00 PM	0	0	0	0	0	54	76	0	11	1	92	0	2	63	0	2	0	299	0	0	1

NOTE PHF IS BASED ON 15 MIN. PEAK WITHIN THE PEAK HOUR.

PBS&J

TURNING MOVEMENT COUNT SUMMARY

INTERSECTION: **TM23**
 N-S STREET: **EB Ramp**
 E-W STREET: **Mt. Highland Dr.**

PROJ. NO.:
 COUNT DATE: **6-Jun-06**
 NOTES: **Tuesday**

PK HR VOLUME:	190
PHF:	0.91
PEAK HOUR:	
FROM: TO:	
11:30 AM 12:30 PM	

COUNT TIME:
 FROM: **11:00 AM**
 TO: **1:45 PM**
 Show Movement PHF? No

Notes:

Mt. Highland Dr.

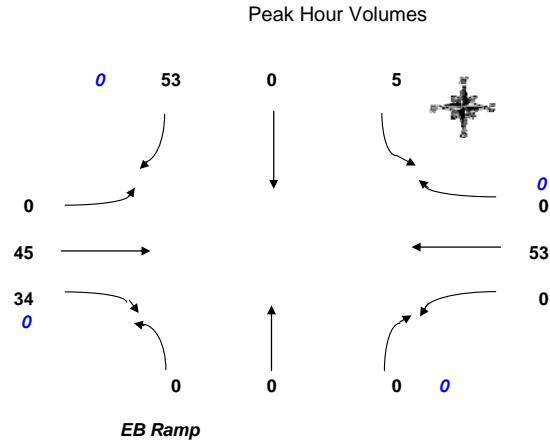

COUNT DATA INPUT:

TIME PERIOD		NORTHBOUND				EASTBOUND				SOUTHBOUND				WESTBOUND				TOTAL VOLUMES	
FROM:	TO:	L	T	R	Peds	L	T	R	Peds	L	T	R	Peds	L	T	R	Peds		
11:00 AM	11:15 AM	0	1	0	0	0	12	12	1	2	0	9	0	0	9	0	1		45
11:15 AM	11:30 AM	0	0	0	0	0	11	6	0	1	0	8	0	0	8	0	0		34
11:30 AM	11:45 AM	0	0	0	0	0	8	10	0	3	0	7	0	0	18	0	0		46
11:45 AM	12:00 PM	0	0	0	0	0	13	11	0	0	0	14	0	0	14	0	0		52
12:00 PM	12:15 PM	0	0	0	0	0	12	9	0	2	0	17	0	0	11	0	0		51
12:15 PM	12:30 PM	0	0	0	0	0	12	4	0	0	0	15	0	0	10	0	0		41
12:30 PM	12:45 PM	0	0	0	0	0	8	3	0	2	0	9	0	0	9	0	0		31
12:45 PM	1:00 PM	0	0	0	0	0	21	5	0	1	0	6	0	0	20	0	0		53
1:00 PM	1:15 PM	0	0	0	0	0	10	10	0	1	0	6	0	0	6	0	0		33
1:15 PM	1:30 PM	0	0	0	0	0	16	10	0	1	0	14	0	0	5	0	0		46
1:30 PM	1:45 PM	0	0	0	0	0	14	9	0	1	0	9	0	0	5	0	1		38
1:45 PM	2:00 PM	0	0	0	0	0	7	7	0	2	0	10	0	0	8	0	0		34

HOURLY TOTALS:

TIME PERIOD		NORTHBOUND				EASTBOUND				SOUTHBOUND				WESTBOUND				TOTAL VOLUMES	DO NOT DELETE BELOW FORMULAS		
FROM:	TO:	L	T	R	Peds	L	T	R	Peds	L	T	R	Peds	L	T	R	Peds				
11:00 AM	12:00 PM	0	1	0	0	0	44	39	1	6	0	38	0	0	49	0	1		177	0	0
11:15 AM	12:15 PM	0	0	0	0	0	44	36	0	6	0	46	0	0	51	0	0		183	0	0
11:30 AM	12:30 PM	0	0	0	0	0	45	34	0	5	0	53	0	0	53	0	0		190	1	52
11:45 AM	12:45 PM	0	0	0	0	0	45	27	0	4	0	55	0	0	44	0	0		175	0	0
12:00 PM	1:00 PM	0	0	0	0	0	53	21	0	5	0	47	0	0	50	0	0		176	0	0
12:15 PM	1:15 PM	0	0	0	0	0	51	22	0	4	0	36	0	0	45	0	0		158	0	0
12:30 PM	1:30 PM	0	0	0	0	0	55	28	0	5	0	35	0	0	40	0	0		163	0	0
12:45 PM	1:45 PM	0	0	0	0	0	61	34	0	4	0	35	0	0	36	0	1		170	0	0
1:00 PM	2:00 PM	0	0	0	0	0	47	36	0	5	0	39	0	0	24	0	1		151	0	0

NOTE PHF IS BASED ON 15 MIN. PEAK WITHIN THE PEAK HOUR.

PBS&J

TURNING MOVEMENT COUNT SUMMARY

Peak Hour Volumes

INTERSECTION: **TM23**
 N-S STREET: **EB Ramp**
 E-W STREET: **Mt. Highland Dr.**

PROJ. NO.:
 COUNT DATE: **6-Jun-06**
 NOTES: **Tuesday**

PK HR VOLUME:	264
PHF:	0.86
PEAK HOUR:	
FROM: 7:30 AM	TO: 8:30 AM

COUNT TIME:
 FROM: **7:00 AM**
 TO: **9:45 AM**
 Show Movement PHF? No

Notes:

Mt. Highland Dr.

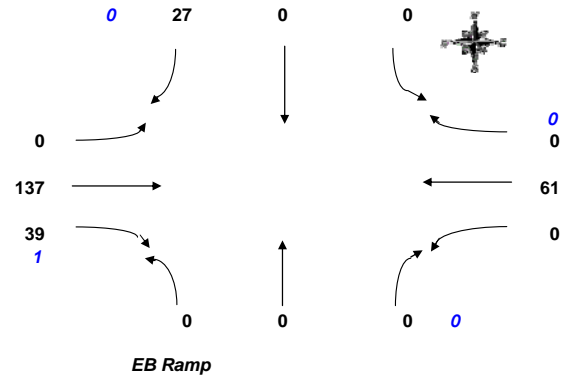

EB Ramp

COUNT DATA INPUT:

TIME PERIOD		NORTHBOUND				EASTBOUND				SOUTHBOUND				WESTBOUND				TOTAL VOLUMES	
FROM:	TO:	L	T	R	Peds	L	T	R	Peds	L	T	R	Peds	L	T	R	Peds		
7:00 AM	7:15 AM	0	0	0	0	0	17	6	0	0	1	6	0	0	8	0	0	0	38
7:15 AM	7:30 AM	0	0	0	0	0	20	7	0	0	0	3	0	0	7	0	1	0	37
7:30 AM	7:45 AM	0	0	0	0	0	27	12	1	0	0	2	0	0	19	0	0	0	60
7:45 AM	8:00 AM	0	0	0	0	0	39	7	0	0	0	9	0	0	22	0	0	0	77
8:00 AM	8:15 AM	0	0	0	0	0	41	6	0	0	0	7	0	0	13	0	0	0	67
8:15 AM	8:30 AM	0	0	0	0	0	30	14	0	0	0	9	0	0	7	0	0	0	60
8:30 AM	8:45 AM	0	0	0	0	0	13	7	0	1	1	5	0	0	11	0	0	0	38
8:45 AM	9:00 AM	0	0	0	0	0	11	10	0	0	1	6	0	0	12	0	0	0	40
9:00 AM	9:15 AM	0	0	0	0	0	0	0	0	0	0	0	0	0	0	0	0	0	0
9:15 AM	9:30 AM	0	0	0	0	0	0	0	0	0	0	0	0	0	0	0	0	0	0
9:30 AM	9:45 AM	0	0	0	0	0	0	0	0	0	0	0	0	0	0	0	0	0	0
9:45 AM	10:00 AM	0	0	0	0	0	0	0	0	0	0	0	0	0	0	0	0	0	0

HOURLY TOTALS:

TIME PERIOD		NORTHBOUND				EASTBOUND				SOUTHBOUND				WESTBOUND				TOTAL VOLUMES	DO NOT DELETE BELOW FORMULAS		
FROM:	TO:	L	T	R	Peds	L	T	R	Peds	L	T	R	Peds	L	T	R	Peds				
7:00 AM	8:00 AM	0	0	0	0	0	103	32	1	0	1	20	0	0	56	0	1	0	212	0	0
7:15 AM	8:15 AM	0	0	0	0	0	127	32	1	0	0	21	0	0	61	0	1	0	241	0	0
7:30 AM	8:30 AM	0	0	0	0	0	137	39	1	0	0	27	0	0	61	0	0	0	264	1	77
7:45 AM	8:45 AM	0	0	0	0	0	123	34	0	1	1	30	0	0	53	0	0	0	242	0	0
8:00 AM	9:00 AM	0	0	0	0	0	95	37	0	1	2	27	0	0	43	0	0	0	205	0	0
8:15 AM	9:15 AM	0	0	0	0	0	54	31	0	1	2	20	0	0	30	0	0	0	138	0	0
8:30 AM	9:30 AM	0	0	0	0	0	24	17	0	1	2	11	0	0	23	0	0	0	78	0	0
8:45 AM	9:45 AM	0	0	0	0	0	11	10	0	0	1	6	0	0	12	0	0	0	40	0	0
9:00 AM	10:00 AM	0	0	0	0	0	0	0	0	0	0	0	0	0	0	0	0	0	0	0	0

NOTE PHF IS BASED ON 15 MIN. PEAK WITHIN THE PEAK HOUR.

PBS&J

TURNING MOVEMENT COUNT SUMMARY

Peak Hour Volumes

INTERSECTION: **TM22**
 N-S STREET: **Continental Dr.**
 E-W STREET: **Mt. Highland Dr.**

PROJ. NO.:
 COUNT DATE: **6-Jun-06**
 NOTES: **Tuesday**

COUNT TIME:
 FROM: **3:00 PM**
 TO: **5:45 PM**

Show Movement PHF? No

PK HR VOLUME:	455
PHF:	0.88
PEAK HOUR:	
FROM: 4:45 PM	TO: 5:45 PM

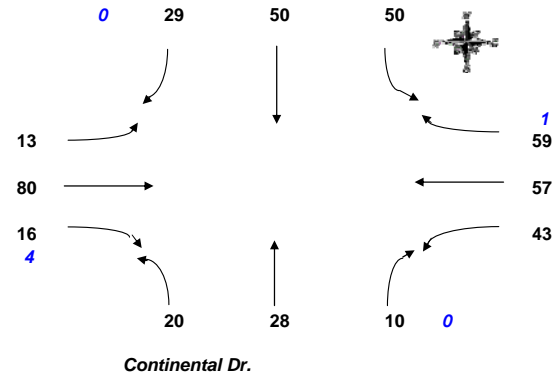

COUNT DATA INPUT:

TIME PERIOD		NORTHBOUND				EASTBOUND				SOUTHBOUND				WESTBOUND				TOTAL VOLUMES
FROM:	TO:	L	T	R	Peds	L	T	R	Peds	L	T	R	Peds	L	T	R	Peds	
3:00 PM	3:15 PM	2	5	0	0	7	11	5	0	8	14	5	0	5	13	6	0	81
3:15 PM	3:30 PM	2	5	6	0	1	9	10	0	8	13	12	0	3	8	11	0	88
3:30 PM	3:45 PM	4	4	3	0	2	12	8	0	15	10	11	0	3	10	11	0	93
3:45 PM	4:00 PM	6	8	4	1	7	12	6	0	17	7	3	0	7	12	9	1	99
4:00 PM	4:15 PM	5	2	5	0	5	7	13	0	10	4	4	0	5	9	7	0	76
4:15 PM	4:30 PM	3	8	4	0	5	11	3	0	11	9	2	0	7	28	8	0	99
4:30 PM	4:45 PM	9	8	4	0	3	16	8	1	10	11	5	0	7	19	14	0	115
4:45 PM	5:00 PM	3	6	5	0	4	20	4	1	12	8	4	0	11	10	17	0	105
5:00 PM	5:15 PM	6	8	1	0	4	13	2	0	14	12	11	0	9	11	18	0	109
5:15 PM	5:30 PM	6	7	1	0	1	22	3	0	8	14	6	0	14	18	16	0	116
5:30 PM	5:45 PM	5	7	3	0	4	25	7	3	16	16	8	0	9	18	8	1	129
5:45 PM	6:00 PM	5	6	2	0	6	14	1	0	10	11	3	0	7	14	12	1	91

HOURLY TOTALS:

TIME PERIOD		NORTHBOUND				EASTBOUND				SOUTHBOUND				WESTBOUND				TOTAL VOLUMES	DO NOT DELETE BELOW FORMULAS		
FROM:	TO:	L	T	R	Peds	L	T	R	Peds	L	T	R	Peds	L	T	R	Peds				
3:00 PM	4:00 PM	14	22	13	1	17	44	29	0	48	44	31	0	18	43	37	1	360	0	0	0
3:15 PM	4:15 PM	17	19	18	1	15	40	37	0	50	34	30	0	18	39	38	1	355	0	0	0
3:30 PM	4:30 PM	18	22	16	1	19	42	30	0	53	30	20	0	22	59	35	1	366	0	0	0
3:45 PM	4:45 PM	23	26	17	1	20	46	30	1	48	31	14	0	26	68	38	1	387	0	0	0
4:00 PM	5:00 PM	20	24	18	0	17	54	28	2	43	32	15	0	30	66	46	0	393	0	0	0
4:15 PM	5:15 PM	21	30	14	0	16	60	17	2	47	40	22	0	34	68	57	0	426	0	0	0
4:30 PM	5:30 PM	24	29	11	0	12	71	17	2	44	45	26	0	41	58	65	0	443	0	0	0
4:45 PM	5:45 PM	20	28	10	0	13	80	16	4	50	50	29	0	43	57	59	1	455	1	129	1
5:00 PM	6:00 PM	22	28	7	0	15	74	13	3	48	53	28	0	39	61	54	2	442	0	0	1

NOTE PHF IS BASED ON 15 MIN. PEAK WITHIN THE PEAK HOUR.

PBS&J

TURNING MOVEMENT COUNT SUMMARY

INTERSECTION: **TM22**
 N-S STREET: **Continental**
 E-W STREET: **Mt. Highland Dr.**

PROJ. NO.:
 COUNT DATE: **6-Jun-06**
 NOTES: **Tuesday**

PK HR VOLUME:	296
PHF:	0.93
PEAK HOUR:	
FROM: TO:	
11:30 AM 12:30 PM	

COUNT TIME:
 FROM: **11:00 AM**
 TO: **1:45 PM**
 Show Movement PHF? No

Notes:

Mt. Highland Dr.

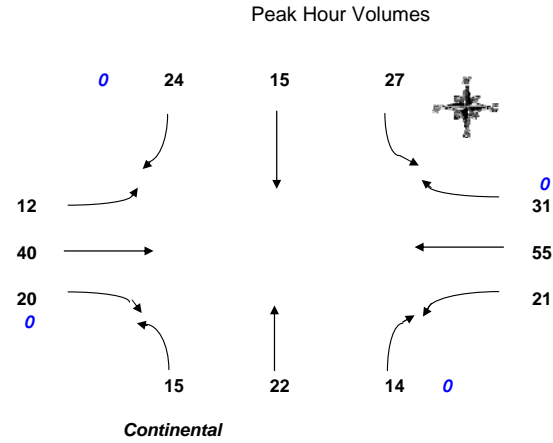

COUNT DATA INPUT:

TIME PERIOD		NORTHBOUND				EASTBOUND				SOUTHBOUND				WESTBOUND				TOTAL
FROM:	TO:	L	T	R	Peds	L	T	R	Peds	L	T	R	Peds	L	T	R	Peds	VOLUMES
11:00 AM	11:15 AM	1	3	2	0	3	14	6	1	9	7	5	0	1	8	8	0	68
11:15 AM	11:30 AM	4	3	2	0	6	6	3	0	6	1	7	0	3	9	5	0	55
11:30 AM	11:45 AM	4	7	2	0	3	10	5	0	6	5	9	0	3	14	7	0	75
11:45 AM	12:00 PM	4	1	4	0	3	16	7	0	7	4	5	0	3	16	10	0	80
12:00 PM	12:15 PM	3	11	5	0	3	6	4	0	9	2	7	0	8	13	8	0	79
12:15 PM	12:30 PM	4	3	3	0	3	8	4	0	5	4	3	0	7	12	6	0	62
12:30 PM	12:45 PM	6	3	1	0	2	7	2	0	4	5	6	0	3	8	7	0	54
12:45 PM	1:00 PM	6	2	7	0	3	14	6	0	7	3	5	0	1	16	8	0	78
1:00 PM	1:15 PM	3	2	6	0	5	11	6	0	3	9	5	0	2	9	1	0	62
1:15 PM	1:30 PM	4	2	5	0	2	15	3	0	6	3	1	0	6	3	10	0	60
1:30 PM	1:45 PM	3	2	6	0	2	9	5	0	8	4	5	0	4	8	2	1	58
1:45 PM	2:00 PM	1	7	1	0	5	10	2	0	4	3	2	0	4	11	3	0	53

HOURLY TOTALS:

TIME PERIOD		NORTHBOUND				EASTBOUND				SOUTHBOUND				WESTBOUND				TOTAL	DO NOT DELETE		
FROM:	TO:	L	T	R	Peds	L	T	R	Peds	L	T	R	Peds	L	T	R	Peds	VOLUMES	BELOW	FORMULAS	
11:00 AM	12:00 PM	13	14	10	0	15	46	21	1	28	17	26	0	10	47	30	0	277	0	0	0
11:15 AM	12:15 PM	15	22	13	0	15	38	19	0	28	12	28	0	17	52	30	0	289	0	0	0
11:30 AM	12:30 PM	15	22	14	0	12	40	20	0	27	15	24	0	21	55	31	0	296	1	80	1
11:45 AM	12:45 PM	17	18	13	0	11	37	17	0	25	15	21	0	21	49	31	0	275	0	0	1
12:00 PM	1:00 PM	19	19	16	0	11	35	16	0	25	14	21	0	19	49	29	0	273	0	0	1
12:15 PM	1:15 PM	19	10	17	0	13	40	18	0	19	21	19	0	13	45	22	0	256	0	0	1
12:30 PM	1:30 PM	19	9	19	0	12	47	17	0	20	20	17	0	12	36	26	0	254	0	0	1
12:45 PM	1:45 PM	16	8	24	0	12	49	20	0	24	19	16	0	13	36	21	1	258	0	0	1
1:00 PM	2:00 PM	11	13	18	0	14	45	16	0	21	19	13	0	16	31	16	1	233	0	0	1

NOTE PHF IS BASED ON 15 MIN. PEAK WITHIN THE PEAK HOUR.

PBS&J

TURNING MOVEMENT COUNT SUMMARY

Peak Hour Volumes

INTERSECTION: **TM22**
 N-S STREET: **Continental**
 E-W STREET: **Mt. Highland Dr.**

PROJ. NO.:
 COUNT DATE: **6-Jun-06**
 NOTES: **Tuesday**

COUNT TIME:
 FROM: **7:00 AM**
 TO: **9:45 AM**

Show Movement PHF? No

PK HR VOLUME:	387
PHF:	0.90
PEAK HOUR:	
FROM:	TO:
7:30 AM	8:30 AM

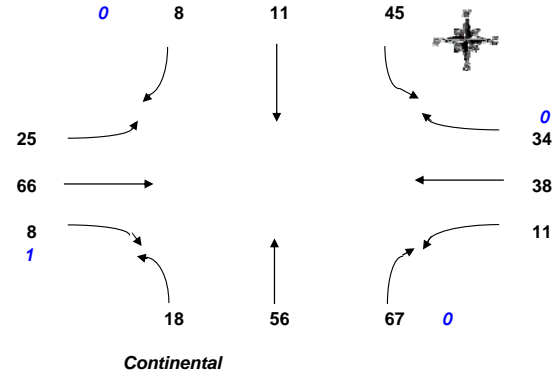

Mt. Highland Dr.

COUNT DATA INPUT:

TIME PERIOD		NORTHBOUND				EASTBOUND				SOUTHBOUND				WESTBOUND				TOTAL VOLUMES	
FROM:	TO:	L	T	R	Peds	L	T	R	Peds	L	T	R	Peds	L	T	R	Peds		
7:00 AM	7:15 AM	1	5	10	0	0	10	0	0	3	3	1	0	1	11	2	0		47
7:15 AM	7:30 AM	4	6	11	0	4	9	2	0	7	1	0	0	2	7	2	0		55
7:30 AM	7:45 AM	6	13	19	0	2	10	1	1	10	2	0	0	2	8	10	0		84
7:45 AM	8:00 AM	6	8	18	0	9	21	3	0	8	3	3	0	5	12	11	0		107
8:00 AM	8:15 AM	4	21	19	0	6	17	1	0	12	1	4	0	2	12	6	0		105
8:15 AM	8:30 AM	2	14	11	0	8	18	3	0	15	5	1	0	2	6	7	0		92
8:30 AM	8:45 AM	1	5	4	0	4	13	3	0	3	5	4	0	1	10	8	0		61
8:45 AM	9:00 AM	3	4	5	0	5	9	2	0	10	3	3	0	2	7	7	0		60
9:00 AM	9:15 AM	0	0	0	0	0	0	0	0	0	0	0	0	0	0	0	0		0
9:15 AM	9:30 AM	0	0	0	0	0	0	0	0	0	0	0	0	0	0	0	0		0
9:30 AM	9:45 AM	0	0	0	0	0	0	0	0	0	0	0	0	0	0	0	0		0
9:45 AM	10:00 AM	0	0	0	0	0	0	0	0	0	0	0	0	0	0	0	0		0

HOURLY TOTALS:

TIME PERIOD		NORTHBOUND				EASTBOUND				SOUTHBOUND				WESTBOUND				TOTAL VOLUMES	DO NOT DELETE BELOW FORMULAS		
FROM:	TO:	L	T	R	Peds	L	T	R	Peds	L	T	R	Peds	L	T	R	Peds				
7:00 AM	8:00 AM	17	32	58	0	15	50	6	1	28	9	4	0	10	38	25	0	292	0	0	
7:15 AM	8:15 AM	20	48	67	0	21	57	7	1	37	7	7	0	11	39	29	0	350	0	0	
7:30 AM	8:30 AM	18	56	67	0	25	66	8	1	45	11	8	0	11	38	34	0	387	1	107	
7:45 AM	8:45 AM	13	48	52	0	27	69	10	0	38	14	12	0	10	40	32	0	365	0	0	
8:00 AM	9:00 AM	10	44	39	0	23	57	9	0	40	14	12	0	7	35	28	0	318	0	0	
8:15 AM	9:15 AM	6	23	20	0	17	40	8	0	28	13	8	0	5	23	22	0	213	0	0	
8:30 AM	9:30 AM	4	9	9	0	9	22	5	0	13	8	7	0	3	17	15	0	121	0	0	
8:45 AM	9:45 AM	3	4	5	0	5	9	2	0	10	3	3	0	2	7	7	0	60	0	0	
9:00 AM	10:00 AM	0	0	0	0	0	0	0	0	0	0	0	0	0	0	0	0	0	0	0	

NOTE PHF IS BASED ON 15 MIN. PEAK WITHIN THE PEAK HOUR.

PBS&J

TURNING MOVEMENT COUNT SUMMARY

INTERSECTION: **TM11**
 N-S STREET: **Montana**
 E-W STREET: **WB Ramps**

PROJ. NO.:
 COUNT DATE: **7-Jun-06**
 NOTES: **Wednesday**

PK HR VOLUME:	1,357
PHF:	0.86
PEAK HOUR:	
FROM: TO:	
4:30 PM 5:30 PM	

COUNT TIME:
 FROM: **3:00 PM**
 TO: **6:00 PM**
 Show Movement PHF? No

WB Ramps

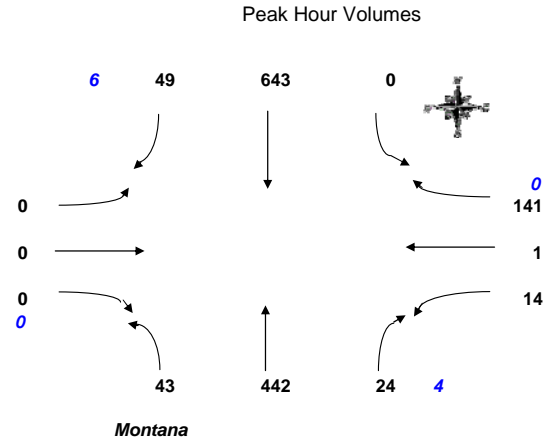

COUNT DATA INPUT:

TIME PERIOD		NORTHBOUND				EASTBOUND				SOUTHBOUND				WESTBOUND				TOTAL VOLUMES
FROM:	TO:	L	T	R	Peds	L	T	R	Peds	L	T	R	Peds	L	T	R	Peds	
3:00 PM	3:15 PM	17	105	0	0	0	0	0	0	0	151	9	0	4	0	21	0	307
3:15 PM	3:30 PM	22	96	0	0	0	0	0	0	0	126	8	0	7	0	26	0	285
3:30 PM	3:45 PM	17	100	0	0	0	0	0	0	0	133	7	1	5	1	23	0	287
3:45 PM	4:00 PM	16	106	0	1	0	0	0	0	0	147	10	0	4	0	32	0	316
4:00 PM	4:15 PM	14	104	0	0	0	0	0	0	0	154	7	0	5	0	32	0	316
4:15 PM	4:30 PM	12	101	7	0	0	0	0	0	0	145	6	2	5	0	29	0	307
4:30 PM	4:45 PM	11	113	7	0	0	0	0	0	0	146	12	2	4	0	35	0	330
4:45 PM	5:00 PM	19	104	5	2	0	0	0	0	0	141	11	1	2	0	36	0	321
5:00 PM	5:15 PM	5	124	5	1	0	0	0	0	0	189	18	2	6	1	42	0	393
5:15 PM	5:30 PM	8	101	7	1	0	0	0	0	0	167	8	1	2	0	28	0	323
5:30 PM	5:45 PM	12	99	7	1	0	0	0	0	0	145	9	5	2	0	25	0	305
5:45 PM	6:00 PM	7	84	3	0	0	0	0	0	0	136	11	1	3	0	21	0	266

HOURLY TOTALS:

TIME PERIOD		NORTHBOUND				EASTBOUND				SOUTHBOUND				WESTBOUND				TOTAL VOLUMES	DO NOT DELETE BELOW FORMULAS		
FROM:	TO:	L	T	R	Peds	L	T	R	Peds	L	T	R	Peds	L	T	R	Peds				
3:00 PM	4:00 PM	72	407	0	1	0	0	0	0	0	557	34	1	20	1	102	0	1,193	0	0	0
3:15 PM	4:15 PM	69	406	0	1	0	0	0	0	0	560	32	1	21	1	113	0	1,202	0	0	0
3:30 PM	4:30 PM	59	411	7	1	0	0	0	0	0	579	30	3	19	1	116	0	1,222	0	0	0
3:45 PM	4:45 PM	53	424	14	1	0	0	0	0	0	592	35	4	18	0	128	0	1,264	0	0	0
4:00 PM	5:00 PM	56	422	19	2	0	0	0	0	0	586	36	5	16	0	132	0	1,267	0	0	0
4:15 PM	5:15 PM	47	442	24	3	0	0	0	0	0	621	47	7	17	1	142	0	1,341	0	0	0
4:30 PM	5:30 PM	43	442	24	4	0	0	0	0	0	643	49	6	14	1	141	0	1,357	1	393	1
4:45 PM	5:45 PM	44	428	24	5	0	0	0	0	0	642	46	9	12	1	131	0	1,328	0	0	1
5:00 PM	6:00 PM	32	408	22	3	0	0	0	0	0	637	46	9	13	1	116	0	1,275	0	0	1

NOTE PHF IS BASED ON 15 MIN. PEAK WITHIN THE PEAK HOUR.

PBS&J

TURNING MOVEMENT COUNT SUMMARY

Peak Hour Volumes

INTERSECTION: **TM11**
 N-S STREET: **Montana**
 E-W STREET: **WB Ramps**

PROJ. NO.:
 COUNT DATE: **7-Jun-06**
 NOTES: **Wednesday**

COUNT TIME:
 FROM: **11:00 AM**
 TO: **1:45 PM**

Show Movement PHF? No

PK HR VOLUME:	1,164
PHF:	0.94
PEAK HOUR:	
FROM: TO:	
12:30 PM 1:30 PM	

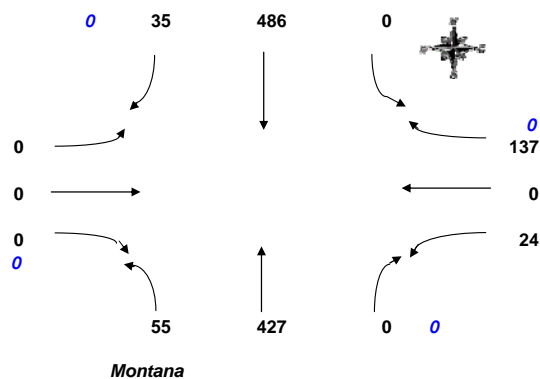

COUNT DATA INPUT:

TIME PERIOD		NORTHBOUND				EASTBOUND				SOUTHBOUND				WESTBOUND				TOTAL
FROM:	TO:	L	T	R	Peds	L	T	R	Peds	L	T	R	Peds	L	T	R	Peds	VOLUMES
11:00 AM	11:15 AM	16	69	0	0	0	0	0	0	0	113	8	0	4	2	20	0	232
11:15 AM	11:30 AM	13	81	0	0	0	0	1	0	0	101	1	0	3	2	25	0	227
11:30 AM	11:45 AM	7	89	0	0	0	0	0	0	0	157	7	0	2	1	26	0	289
11:45 AM	12:00 PM	12	89	0	0	0	0	0	0	0	124	6	0	10	0	28	0	269
12:00 PM	12:15 PM	8	99	0	0	0	0	0	0	0	161	4	0	1	0	27	0	300
12:15 PM	12:30 PM	13	80	0	0	0	0	0	0	0	149	10	0	4	0	27	0	283
12:30 PM	12:45 PM	12	104	0	0	0	0	0	0	0	120	12	0	7	0	18	0	273
12:45 PM	1:00 PM	15	111	0	0	0	0	0	0	0	105	11	0	6	0	33	0	281
1:00 PM	1:15 PM	15	102	0	0	0	0	0	0	0	133	7	0	4	0	47	0	308
1:15 PM	1:30 PM	13	110	0	0	0	0	0	0	0	128	5	0	7	0	39	0	302
1:30 PM	1:45 PM	8	99	0	0	0	0	0	0	0	109	7	0	4	2	31	2	260
1:45 PM	2:00 PM	17	82	0	0	0	0	0	0	0	132	12	0	6	0	45	0	294

HOURLY TOTALS:

TIME PERIOD		NORTHBOUND				EASTBOUND				SOUTHBOUND				WESTBOUND				TOTAL	DO NOT DELETE		
FROM:	TO:	L	T	R	Peds	L	T	R	Peds	L	T	R	Peds	L	T	R	Peds	VOLUMES	BELOW	FORMULAS	
11:00 AM	12:00 PM	48	328	0	0	0	0	1	0	0	495	22	0	19	5	99	0	1,017	0	0	0
11:15 AM	12:15 PM	40	358	0	0	0	0	1	0	0	543	18	0	16	3	106	0	1,085	0	0	0
11:30 AM	12:30 PM	40	357	0	0	0	0	0	0	0	591	27	0	17	1	108	0	1,141	0	0	0
11:45 AM	12:45 PM	45	372	0	0	0	0	0	0	0	554	32	0	22	0	100	0	1,125	0	0	0
12:00 PM	1:00 PM	48	394	0	0	0	0	0	0	0	535	37	0	18	0	105	0	1,137	0	0	0
12:15 PM	1:15 PM	55	397	0	0	0	0	0	0	0	507	40	0	21	0	125	0	1,145	0	0	0
12:30 PM	1:30 PM	55	427	0	0	0	0	0	0	0	486	35	0	24	0	137	0	1,164	1	308	1
12:45 PM	1:45 PM	51	422	0	0	0	0	0	0	0	475	30	0	21	2	150	2	1,151	0	0	1
1:00 PM	2:00 PM	53	393	0	0	0	0	0	0	0	502	31	0	21	2	162	2	1,164	0	0	1

NOTE PHF IS BASED ON 15 MIN. PEAK WITHIN THE PEAK HOUR.

PBS&J

TURNING MOVEMENT COUNT SUMMARY

INTERSECTION: **TM11**
 N-S STREET: **Montana**
 E-W STREET: **WB Ramps**

PROJ. NO.:
 COUNT DATE:
 NOTES: **7-Jun-06**
Wednesday

PK HR VOLUME:	1,101
PHF:	0.89
PEAK HOUR:	
FROM:	TO:
7:30 AM	8:30 AM

COUNT TIME:
 FROM: **7:00 AM**
 TO: **9:45 AM**
 Show Movement PHF? No

Notes:

WB Ramps

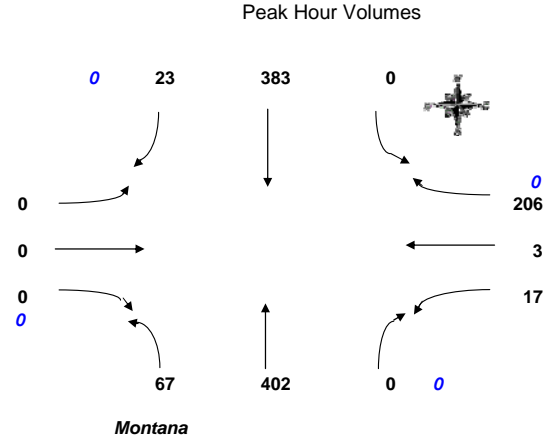

COUNT DATA INPUT:

TIME PERIOD		NORTHBOUND				EASTBOUND				SOUTHBOUND				WESTBOUND				TOTAL VOLUMES
FROM:	TO:	L	T	R	Peds	L	T	R	Peds	L	T	R	Peds	L	T	R	Peds	
7:00 AM	7:15 AM	11	55	0	0	0	0	0	0	0	63	5	0	4	0	30	0	168
7:15 AM	7:30 AM	11	58	0	0	0	0	0	0	0	62	4	0	5	0	31	0	171
7:30 AM	7:45 AM	15	86	0	0	0	0	0	0	0	86	5	0	5	0	41	0	238
7:45 AM	8:00 AM	19	124	0	0	0	0	0	0	0	107	6	0	2	1	50	0	309
8:00 AM	8:15 AM	9	101	0	0	0	0	0	0	0	95	3	0	5	1	64	0	278
8:15 AM	8:30 AM	24	91	0	0	0	0	0	0	0	95	9	0	5	1	51	0	276
8:30 AM	8:45 AM	9	65	0	0	0	0	0	0	0	97	16	0	4	1	25	0	217
8:45 AM	9:00 AM	11	62	0	0	0	0	0	0	0	109	6	0	2	0	39	0	229
9:00 AM	9:15 AM	0	0	0	0	0	0	0	0	0	0	0	0	0	0	0	0	0
9:15 AM	9:30 AM	0	0	0	0	0	0	0	0	0	0	0	0	0	0	0	0	0
9:30 AM	9:45 AM	0	0	0	0	0	0	0	0	0	0	0	0	0	0	0	0	0
9:45 AM	10:00 AM	0	0	0	0	0	0	0	0	0	0	0	0	0	0	0	0	0

HOURLY TOTALS:

TIME PERIOD		NORTHBOUND				EASTBOUND				SOUTHBOUND				WESTBOUND				TOTAL VOLUMES	DO NOT DELETE BELOW FORMULAS		
FROM:	TO:	L	T	R	Peds	L	T	R	Peds	L	T	R	Peds	L	T	R	Peds				
7:00 AM	8:00 AM	56	323	0	0	0	0	0	0	0	318	20	0	16	1	152	0	886	0	0	0
7:15 AM	8:15 AM	54	369	0	0	0	0	0	0	0	350	18	0	17	2	186	0	996	0	0	0
7:30 AM	8:30 AM	67	402	0	0	0	0	0	0	0	383	23	0	17	3	206	0	1,101	1	309	1
7:45 AM	8:45 AM	61	381	0	0	0	0	0	0	0	394	34	0	16	4	190	0	1,080	0	0	1
8:00 AM	9:00 AM	53	319	0	0	0	0	0	0	0	396	34	0	16	3	179	0	1,000	0	0	1
8:15 AM	9:15 AM	44	218	0	0	0	0	0	0	0	301	31	0	11	2	115	0	722	0	0	1
8:30 AM	9:30 AM	20	127	0	0	0	0	0	0	0	206	22	0	6	1	64	0	446	0	0	1
8:45 AM	9:45 AM	11	62	0	0	0	0	0	0	0	109	6	0	2	0	39	0	229	0	0	1
9:00 AM	10:00 AM	0	0	0	0	0	0	0	0	0	0	0	0	0	0	0	0	0	0	0	1

NOTE PHF IS BASED ON 15 MIN. PEAK WITHIN THE PEAK HOUR.

PBS&J

TURNING MOVEMENT COUNT SUMMARY

Peak Hour Volumes

INTERSECTION: **TM15**
 N-S STREET: **Montana**
 E-W STREET: **Rowe**

PROJ. NO.:
 COUNT DATE: **6-Jun-06**
 NOTES: **Tuesday**

COUNT TIME:
 FROM: **3:00 PM**
 TO: **5:45 PM**

Show Movement PHF?

Notes:

PK HR VOLUME:	1,173
PHF:	0.87
PEAK HOUR:	
FROM: 4:30 PM	TO: 5:30 PM

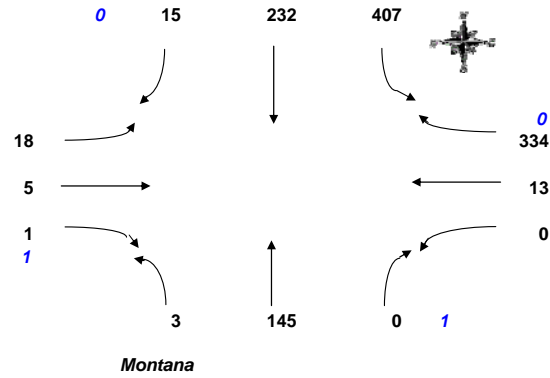

Rowe

Montana

COUNT DATA INPUT:

TIME PERIOD		NORTHBOUND				EASTBOUND				SOUTHBOUND				WESTBOUND				TOTAL
FROM:	TO:	L	T	R	Peds	L	T	R	Peds	L	T	R	Peds	L	T	R	Peds	VOLUMES
3:00 PM	3:15 PM	0	38	0	0	5	0	0	0	96	49	0	0	0	1	79	0	268
3:15 PM	3:30 PM	1	39	0	0	1	1	1	0	87	46	3	0	0	3	77	0	259
3:30 PM	3:45 PM	0	47	0	0	3	0	1	0	94	29	4	0	0	0	78	0	256
3:45 PM	4:00 PM	1	32	0	0	3	1	0	1	100	28	2	0	0	2	78	0	247
4:00 PM	4:15 PM	1	19	0	0	0	1	0	0	112	39	2	0	0	3	95	0	272
4:15 PM	4:30 PM	1	28	0	0	4	0	2	0	82	43	4	0	0	2	72	0	238
4:30 PM	4:45 PM	0	37	0	0	4	1	1	0	112	42	3	0	0	6	88	0	294
4:45 PM	5:00 PM	0	36	0	0	4	1	0	0	102	50	4	0	0	3	77	0	277
5:00 PM	5:15 PM	1	37	0	0	6	1	0	0	104	83	4	0	0	3	97	0	336
5:15 PM	5:30 PM	2	35	0	1	4	2	0	1	89	57	4	0	0	1	72	0	266
5:30 PM	5:45 PM	2	21	0	0	1	2	2	0	92	49	2	0	1	4	84	0	260
5:45 PM	6:00 PM	0	38	0	0	5	0	5	0	81	42	6	1	0	1	61	0	239

HOURLY TOTALS:

TIME PERIOD		NORTHBOUND				EASTBOUND				SOUTHBOUND				WESTBOUND				TOTAL	DO NOT DELETE		
FROM:	TO:	L	T	R	Peds	L	T	R	Peds	L	T	R	Peds	L	T	R	Peds	VOLUMES	BELOW	FORMULAS	
3:00 PM	4:00 PM	2	156	0	0	12	2	2	1	377	152	9	0	0	6	312	0	1,030	0	0	0
3:15 PM	4:15 PM	3	137	0	0	7	3	2	1	393	142	11	0	0	8	328	0	1,034	0	0	0
3:30 PM	4:30 PM	3	126	0	0	10	2	3	1	388	139	12	0	0	7	323	0	1,013	0	0	0
3:45 PM	4:45 PM	3	116	0	0	11	3	3	1	406	152	11	0	0	13	333	0	1,051	0	0	0
4:00 PM	5:00 PM	2	120	0	0	12	3	3	0	408	174	13	0	0	14	332	0	1,081	0	0	0
4:15 PM	5:15 PM	2	138	0	0	18	3	3	0	400	218	15	0	0	14	334	0	1,145	0	0	0
4:30 PM	5:30 PM	3	145	0	1	18	5	1	1	407	232	15	0	0	13	334	0	1,173	1	336	1
4:45 PM	5:45 PM	5	129	0	1	15	6	2	1	387	239	14	0	1	11	330	0	1,139	0	0	1
5:00 PM	6:00 PM	5	131	0	1	16	5	7	1	366	231	16	1	1	9	314	0	1,101	0	0	1

NOTE PHF IS BASED ON 15 MIN. PEAK WITHIN THE PEAK HOUR.

PBS&J

TURNING MOVEMENT COUNT SUMMARY

Peak Hour Volumes

INTERSECTION: **TM15**
 N-S STREET: **Montana**
 E-W STREET: **Rowe**

PROJ. NO.:
 COUNT DATE: **6-Jun-06**
 NOTES: **Tuesday**

COUNT TIME:
 FROM: **11:00 AM**
 TO: **1:45 PM**
 Show Movement PHF? No

PK HR VOLUME:	1,097
PHF:	0.96
PEAK HOUR:	
FROM: 12:30 PM	TO: 1:30 PM

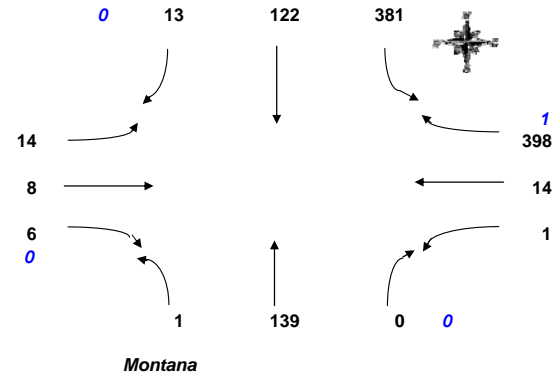

Rowe

Montana

COUNT DATA INPUT:

TIME PERIOD		NORTHBOUND				EASTBOUND				SOUTHBOUND				WESTBOUND				TOTAL
FROM:	TO:	L	T	R	Peds	L	T	R	Peds	L	T	R	Peds	L	T	R	Peds	VOLUMES
11:00 AM	11:15 AM	0	27	0	0	2	1	0	0	88	22	5	0	0	1	56	0	202
11:15 AM	11:30 AM	1	21	1	0	0	1	0	0	78	23	0	0	0	3	80	0	208
11:30 AM	11:45 AM	0	19	0	0	3	1	0	0	83	31	8	0	0	4	72	0	221
11:45 AM	12:00 PM	3	26	1	0	3	0	0	0	98	33	3	0	0	3	67	0	237
12:00 PM	12:15 PM	1	26	0	0	1	0	0	0	120	33	2	0	0	4	83	0	270
12:15 PM	12:30 PM	0	29	0	0	3	1	0	0	107	38	6	0	0	0	62	0	246
12:30 PM	12:45 PM	0	37	0	0	1	3	0	0	76	30	4	0	0	5	102	0	258
12:45 PM	1:00 PM	0	32	0	0	5	3	3	0	101	28	4	0	0	2	99	0	277
1:00 PM	1:15 PM	0	37	0	0	3	0	1	0	105	30	3	0	1	4	101	0	285
1:15 PM	1:30 PM	1	33	0	0	5	2	2	0	99	34	2	0	0	3	96	1	277
1:30 PM	1:45 PM	0	25	0	0	2	2	0	0	98	28	4	0	0	2	72	0	233
1:45 PM	2:00 PM	1	33	0	0	6	1	0	0	77	37	2	0	1	3	79	0	240

HOURLY TOTALS:

TIME PERIOD		NORTHBOUND				EASTBOUND				SOUTHBOUND				WESTBOUND				TOTAL	DO NOT DELETE		
FROM:	TO:	L	T	R	Peds	L	T	R	Peds	L	T	R	Peds	L	T	R	Peds	VOLUMES	BELOW	FORMULAS	
11:00 AM	12:00 PM	4	93	2	0	8	2	1	0	347	109	16	0	0	11	275	0	868	0	0	0
11:15 AM	12:15 PM	5	92	2	0	7	1	1	0	379	120	13	0	0	14	302	0	936	0	0	0
11:30 AM	12:30 PM	4	100	1	0	10	2	0	0	408	135	19	0	0	11	284	0	974	0	0	0
11:45 AM	12:45 PM	4	118	1	0	8	4	0	0	401	134	15	0	0	12	314	0	1,011	0	0	0
12:00 PM	1:00 PM	1	124	0	0	10	7	3	0	404	129	16	0	0	11	346	0	1,051	0	0	0
12:15 PM	1:15 PM	0	135	0	0	12	7	4	0	389	126	17	0	1	11	364	0	1,066	0	0	0
12:30 PM	1:30 PM	1	139	0	0	14	8	6	0	381	122	13	0	1	14	398	1	1,097	1	285	1
12:45 PM	1:45 PM	1	127	0	0	15	7	6	0	403	120	13	0	1	11	368	1	1,072	0	0	1
1:00 PM	2:00 PM	2	128	0	0	16	5	3	0	379	129	11	0	2	12	348	1	1,035	0	0	1

NOTE PHF IS BASED ON 15 MIN. PEAK WITHIN THE PEAK HOUR.

PBS&J

TURNING MOVEMENT COUNT SUMMARY

Peak Hour Volumes

INTERSECTION: **TM15**
 N-S STREET: **Montana**
 E-W STREET: **Rowe**

PROJ. NO.:
 COUNT DATE: **6-Jun-06**
 NOTES: **Tuesday**

COUNT TIME:
 FROM: **7:00 AM**
 TO: **9:45 AM**

Show Movement PHF?

PK HR VOLUME:	857
PHF:	0.84
PEAK HOUR:	
FROM:	TO:
7:30 AM	8:30 AM

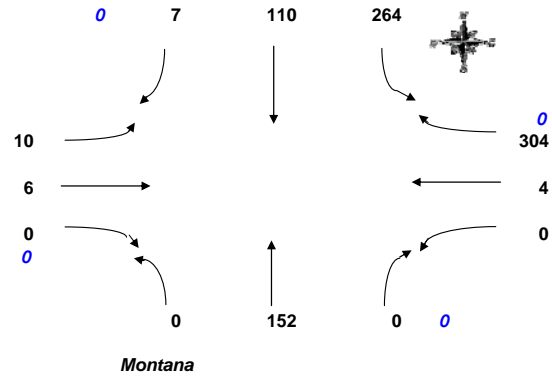

Rowe

Montana

COUNT DATA INPUT:

TIME PERIOD		NORTHBOUND				EASTBOUND				SOUTHBOUND				WESTBOUND				TOTAL VOLUMES
FROM:	TO:	L	T	R	Peds	L	T	R	Peds	L	T	R	Peds	L	T	R	Peds	
7:00 AM	7:15 AM	0	15	0	0	1	2	0	0	40	15	0	0	0	1	37	0	111
7:15 AM	7:30 AM	1	25	0	0	2	0	0	0	55	23	0	1	0	2	27	0	136
7:30 AM	7:45 AM	0	21	0	0	0	0	0	0	57	20	1	0	0	1	67	0	167
7:45 AM	8:00 AM	0	48	0	0	4	5	0	0	82	30	1	0	0	1	85	0	256
8:00 AM	8:15 AM	0	41	0	0	3	1	0	0	60	29	2	0	0	1	81	0	218
8:15 AM	8:30 AM	0	42	0	0	3	0	0	0	65	31	3	0	0	1	71	0	216
8:30 AM	8:45 AM	0	19	1	0	0	1	0	0	61	16	1	0	0	2	54	0	155
8:45 AM	9:00 AM	0	14	0	0	1	2	1	0	68	22	1	0	0	1	51	0	161
9:00 AM	9:15 AM	0	0	0	0	0	0	0	0	0	0	0	0	0	0	0	0	0
9:15 AM	9:30 AM	0	0	0	0	0	0	0	0	0	0	0	0	0	0	0	0	0
9:30 AM	9:45 AM	0	0	0	0	0	0	0	0	0	0	0	0	0	0	0	0	0
9:45 AM	10:00 AM	0	0	0	0	0	0	0	0	0	0	0	0	0	0	0	0	0

HOURLY TOTALS:

TIME PERIOD		NORTHBOUND				EASTBOUND				SOUTHBOUND				WESTBOUND				TOTAL VOLUMES	DO NOT DELETE BELOW FORMULAS		
FROM:	TO:	L	T	R	Peds	L	T	R	Peds	L	T	R	Peds	L	T	R	Peds				
7:00 AM	8:00 AM	1	109	0	0	7	7	0	0	234	88	2	1	0	5	216	0	669	0	0	0
7:15 AM	8:15 AM	1	135	0	0	9	6	0	0	254	102	4	1	0	5	260	0	776	0	0	0
7:30 AM	8:30 AM	0	152	0	0	10	6	0	0	264	110	7	0	0	4	304	0	857	1	256	1
7:45 AM	8:45 AM	0	150	1	0	10	7	0	0	268	106	7	0	0	5	291	0	845	0	0	1
8:00 AM	9:00 AM	0	116	1	0	7	4	1	0	254	98	7	0	0	5	257	0	750	0	0	1
8:15 AM	9:15 AM	0	75	1	0	4	3	1	0	194	69	5	0	0	4	176	0	532	0	0	1
8:30 AM	9:30 AM	0	33	1	0	1	3	1	0	129	38	2	0	0	3	105	0	316	0	0	1
8:45 AM	9:45 AM	0	14	0	0	1	2	1	0	68	22	1	0	0	1	51	0	161	0	0	1
9:00 AM	10:00 AM	0	0	0	0	0	0	0	0	0	0	0	0	0	0	0	0	0	0	0	1

NOTE PHF IS BASED ON 15 MIN. PEAK WITHIN THE PEAK HOUR.

PBS&J

TURNING MOVEMENT COUNT SUMMARY

Peak Hour Volumes

INTERSECTION: **TM12**
 N-S STREET: **Montana**
 E-W STREET: **EB Ramps**

PROJ. NO.:
 COUNT DATE: **6-Jun-06**
 NOTES: **Tuesday**

COUNT TIME:
 FROM: **3:00 PM**
 TO: **5:45 PM**

Show Movement PHF? No

Notes:

PK HR VOLUME:	1,389
PHF:	0.87
PEAK HOUR:	
FROM:	TO:
4:30 PM	5:30 PM

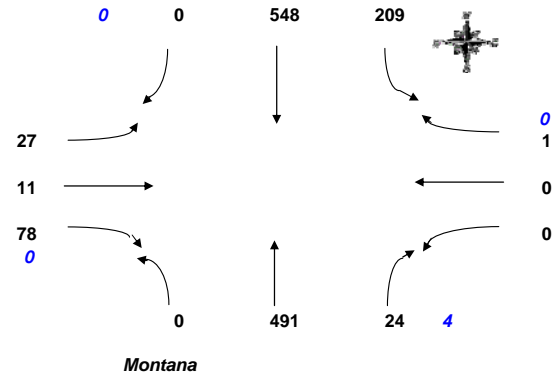

COUNT DATA INPUT:

TIME PERIOD		NORTHBOUND				EASTBOUND				SOUTHBOUND				WESTBOUND				TOTAL VOLUMES	
FROM:	TO:	L	T	R	Peds	L	T	R	Peds	L	T	R	Peds	L	T	R	Peds		
3:00 PM	3:15 PM	0	126	8	0	5	1	12	0	49	123	0	0	0	0	0	0	1	324
3:15 PM	3:30 PM	0	122	6	0	5	1	20	0	31	117	0	0	0	0	0	0	0	302
3:30 PM	3:45 PM	0	126	5	0	10	2	19	0	46	100	0	1	0	0	0	0	0	309
3:45 PM	4:00 PM	0	107	6	2	9	3	30	0	44	93	0	0	0	0	0	0	0	294
4:00 PM	4:15 PM	0	112	7	0	14	0	15	0	43	133	0	1	0	0	0	0	0	325
4:15 PM	4:30 PM	0	106	7	1	9	5	20	0	53	113	0	0	0	0	0	0	0	314
4:30 PM	4:45 PM	0	125	7	2	7	4	23	0	50	119	0	0	0	0	1	0	0	338
4:45 PM	5:00 PM	0	113	5	0	7	4	15	0	34	133	0	0	0	0	0	0	0	311
5:00 PM	5:15 PM	0	136	5	1	5	2	20	0	68	160	0	0	0	0	0	0	0	397
5:15 PM	5:30 PM	0	117	7	1	8	1	20	0	57	136	0	0	0	0	0	0	0	347
5:30 PM	5:45 PM	0	111	7	0	8	1	14	0	46	126	0	0	0	0	0	0	0	313
5:45 PM	6:00 PM	0	90	15	0	6	0	18	0	50	108	0	3	0	0	0	0	0	290

HOURLY TOTALS:

TIME PERIOD		NORTHBOUND				EASTBOUND				SOUTHBOUND				WESTBOUND				TOTAL VOLUMES	DO NOT DELETE BELOW FORMULAS			
FROM:	TO:	L	T	R	Peds	L	T	R	Peds	L	T	R	Peds	L	T	R	Peds					
3:00 PM	4:00 PM	0	481	25	2	29	7	81	0	170	433	0	1	0	0	0	0	1	1,226	0	0	0
3:15 PM	4:15 PM	0	467	24	2	38	6	84	0	164	443	0	2	0	0	0	0	0	1,226	0	0	0
3:30 PM	4:30 PM	0	451	25	3	42	10	84	0	186	439	0	2	0	0	0	0	0	1,237	0	0	0
3:45 PM	4:45 PM	0	450	27	5	39	12	88	0	190	458	0	1	0	0	1	0	0	1,265	0	0	0
4:00 PM	5:00 PM	0	456	26	3	37	13	73	0	180	498	0	1	0	0	1	0	0	1,284	0	0	0
4:15 PM	5:15 PM	0	480	24	4	28	15	78	0	205	525	0	0	0	0	1	0	0	1,356	0	0	0
4:30 PM	5:30 PM	0	491	24	4	27	11	78	0	209	548	0	0	0	0	1	0	0	1,389	1	397	1
4:45 PM	5:45 PM	0	477	24	2	28	8	69	0	205	555	0	0	0	0	0	0	0	1,366	0	0	1
5:00 PM	6:00 PM	0	454	34	2	27	4	72	0	221	530	0	3	0	0	0	0	0	1,342	0	0	1

NOTE PHF IS BASED ON 15 MIN. PEAK WITHIN THE PEAK HOUR.

PBS&J

TURNING MOVEMENT COUNT SUMMARY

Peak Hour Volumes

INTERSECTION: **TM12**
 N-S STREET: **Montana**
 E-W STREET: **EB Ramps**

PROJ. NO.:
 COUNT DATE: **6-Jun-06**
 NOTES: **Tuesday**

COUNT TIME:
 FROM: **11:00 AM**
 TO: **1:45 PM**

Show Movement PHF? No

Notes:

PK HR VOLUME:	1,208
PHF:	0.95
PEAK HOUR:	
FROM:	TO:
12:30 PM	1:30 PM

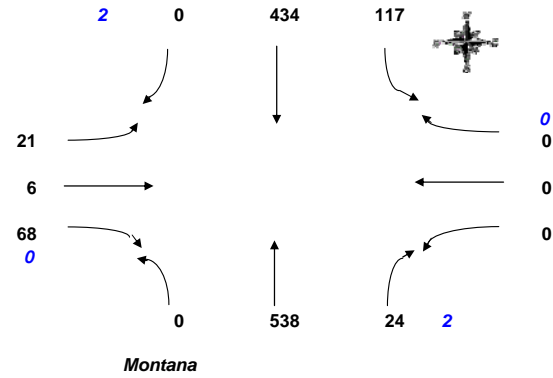

COUNT DATA INPUT:

TIME PERIOD		NORTHBOUND				EASTBOUND				SOUTHBOUND				WESTBOUND				TOTAL VOLUMES	
FROM:	TO:	L	T	R	Peds	L	T	R	Peds	L	T	R	Peds	L	T	R	Peds		
11:00 AM	11:15 AM	0	83	3	0	3	1	21	0	28	86	0	0	0	0	0	0	0	225
11:15 AM	11:30 AM	0	102	9	0	4	2	15	1	33	80	0	0	0	0	0	0	0	246
11:30 AM	11:45 AM	0	95	1	0	12	0	14	0	36	113	0	1	0	0	0	0	1	272
11:45 AM	12:00 PM	0	95	3	0	8	2	15	0	37	116	0	0	0	0	0	0	0	276
12:00 PM	12:15 PM	0	108	7	0	4	2	15	0	49	136	0	0	0	0	1	0	0	322
12:15 PM	12:30 PM	0	97	5	0	6	1	16	0	18	130	0	0	0	0	0	0	0	273
12:30 PM	12:45 PM	0	135	6	1	4	3	14	0	28	98	0	1	0	0	0	0	0	290
12:45 PM	1:00 PM	0	143	6	0	9	0	20	0	28	110	0	1	0	0	0	0	0	317
1:00 PM	1:15 PM	0	129	4	1	3	1	15	0	23	120	0	0	0	0	0	0	0	296
1:15 PM	1:30 PM	0	131	8	0	5	2	19	0	38	106	0	0	0	0	0	0	0	309
1:30 PM	1:45 PM	0	102	6	0	5	1	16	0	23	109	0	0	0	0	0	0	0	262
1:45 PM	2:00 PM	0	122	6	0	7	1	12	0	33	97	0	0	0	0	0	0	0	278

HOURLY TOTALS:

TIME PERIOD		NORTHBOUND				EASTBOUND				SOUTHBOUND				WESTBOUND				TOTAL VOLUMES	DO NOT DELETE BELOW FORMULAS			
FROM:	TO:	L	T	R	Peds	L	T	R	Peds	L	T	R	Peds	L	T	R	Peds					
11:00 AM	12:00 PM	0	375	16	0	27	5	65	1	134	395	0	1	0	0	0	0	1	1,017	0	0	0
11:15 AM	12:15 PM	0	400	20	0	28	6	59	1	155	445	0	1	0	0	1	1	1,114	0	0	0	
11:30 AM	12:30 PM	0	395	16	0	30	5	60	0	140	495	0	1	0	0	1	1	1,142	0	0	0	
11:45 AM	12:45 PM	0	435	21	1	22	8	60	0	132	480	0	1	0	0	1	0	1,159	0	0	0	
12:00 PM	1:00 PM	0	483	24	1	23	6	65	0	123	474	0	2	0	0	1	0	1,199	0	0	0	
12:15 PM	1:15 PM	0	504	21	2	22	5	65	0	97	458	0	2	0	0	0	0	1,172	0	0	0	
12:30 PM	1:30 PM	0	538	24	2	21	6	68	0	117	434	0	2	0	0	0	0	1,208	1	317	1	
12:45 PM	1:45 PM	0	505	24	1	22	4	70	0	112	445	0	1	0	0	0	0	1,182	0	0	1	
1:00 PM	2:00 PM	0	484	24	1	20	5	62	0	117	432	0	0	0	0	0	0	1,144	0	0	1	

NOTE PHF IS BASED ON 15 MIN. PEAK WITHIN THE PEAK HOUR.

PBS&J

TURNING MOVEMENT COUNT SUMMARY

Peak Hour Volumes

INTERSECTION: **TM12**
 N-S STREET: **Montana**
 E-W STREET: **EB Ramps**

PROJ. NO.:
 COUNT DATE: **6-Jun-06**
 NOTES: **Tuesday**

COUNT TIME:
 FROM: **7:00 AM**
 TO: **9:45 AM**

Show Movement PHF? No

Notes:

PK HR VOLUME:	1,005
PHF:	0.86
PEAK HOUR:	
FROM:	TO:
7:30 AM	8:30 AM

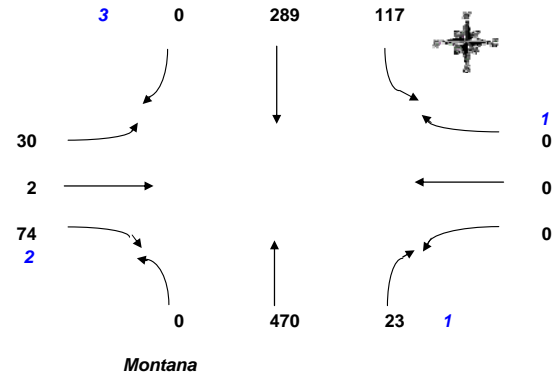

COUNT DATA INPUT:

TIME PERIOD		NORTHBOUND				EASTBOUND				SOUTHBOUND				WESTBOUND				TOTAL VOLUMES	
FROM:	TO:	L	T	R	Peds	L	T	R	Peds	L	T	R	Peds	L	T	R	Peds		
7:00 AM	7:15 AM	0	54	4	0	4	0	16	0	15	34	0	0	0	0	0	0	0	127
7:15 AM	7:30 AM	0	54	2	0	1	5	19	0	18	56	0	1	0	0	0	0	155	
7:30 AM	7:45 AM	0	89	4	0	6	1	16	1	25	59	0	1	0	0	0	1	200	
7:45 AM	8:00 AM	0	129	13	1	9	0	28	1	34	79	0	2	0	0	0	0	292	
8:00 AM	8:15 AM	0	137	3	0	7	1	15	0	27	70	0	0	0	0	0	0	260	
8:15 AM	8:30 AM	0	115	3	0	8	0	15	0	31	81	0	0	0	0	0	0	253	
8:30 AM	8:45 AM	0	70	5	0	4	1	14	0	34	61	0	0	0	0	0	0	189	
8:45 AM	9:00 AM	0	69	1	0	6	2	16	0	36	73	0	2	0	0	0	0	203	
9:00 AM	9:15 AM	0	0	0	0	0	0	0	0	0	0	0	0	0	0	0	0	0	
9:15 AM	9:30 AM	0	0	0	0	0	0	0	0	0	0	0	0	0	0	0	0	0	
9:30 AM	9:45 AM	0	0	0	0	0	0	0	0	0	0	0	0	0	0	0	0	0	
9:45 AM	10:00 AM	0	0	0	0	0	0	0	0	0	0	0	0	0	0	0	0	0	

HOURLY TOTALS:

TIME PERIOD		NORTHBOUND				EASTBOUND				SOUTHBOUND				WESTBOUND				TOTAL VOLUMES	DO NOT DELETE BELOW FORMULAS		
FROM:	TO:	L	T	R	Peds	L	T	R	Peds	L	T	R	Peds	L	T	R	Peds				
7:00 AM	8:00 AM	0	326	23	1	20	6	79	2	92	228	0	4	0	0	0	1	774	0	0	0
7:15 AM	8:15 AM	0	409	22	1	23	7	78	2	104	264	0	4	0	0	0	1	907	0	0	0
7:30 AM	8:30 AM	0	470	23	1	30	2	74	2	117	289	0	3	0	0	0	1	1,005	1	292	1
7:45 AM	8:45 AM	0	451	24	1	28	2	72	1	126	291	0	2	0	0	0	0	994	0	0	1
8:00 AM	9:00 AM	0	391	12	0	25	4	60	0	128	285	0	2	0	0	0	0	905	0	0	1
8:15 AM	9:15 AM	0	254	9	0	18	3	45	0	101	215	0	2	0	0	0	0	645	0	0	1
8:30 AM	9:30 AM	0	139	6	0	10	3	30	0	70	134	0	2	0	0	0	0	392	0	0	1
8:45 AM	9:45 AM	0	69	1	0	6	2	16	0	36	73	0	2	0	0	0	0	203	0	0	1
9:00 AM	10:00 AM	0	0	0	0	0	0	0	0	0	0	0	0	0	0	0	0	0	0	0	1

NOTE PHF IS BASED ON 15 MIN. PEAK WITHIN THE PEAK HOUR.

PBS&J

TURNING MOVEMENT COUNT SUMMARY

Peak Hour Volumes

INTERSECTION: **TM9**
 N-S STREET: **Washington**
 E-W STREET: **Iron St.**

PROJ. NO.:
 COUNT DATE: **6-Jun-06**
 NOTES: **Tuesday**

COUNT TIME:
 FROM: **3:00 PM**
 TO: **5:45 PM**

Show Movement PHF?

Notes:

PK HR VOLUME:	365
PHF:	0.96
PEAK HOUR:	
FROM:	TO:
4:45 PM	5:45 PM

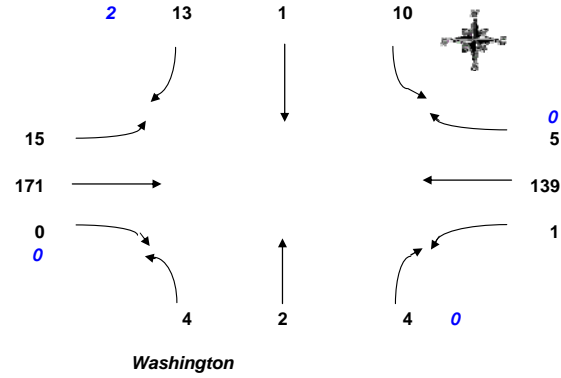

COUNT DATA INPUT:

TIME PERIOD		NORTHBOUND				EASTBOUND				SOUTHBOUND				WESTBOUND				TOTAL VOLUMES
FROM:	TO:	L	T	R	Peds	L	T	R	Peds	L	T	R	Peds	L	T	R	Peds	
3:00 PM	3:15 PM	0	1	1	0	3	33	1	0	5	0	4	0	0	22	1	0	71
3:15 PM	3:30 PM	1	1	2	0	1	43	0	0	4	2	4	0	1	31	1	0	91
3:30 PM	3:45 PM	0	1	1	0	2	36	2	0	2	1	3	0	0	27	2	0	77
3:45 PM	4:00 PM	0	0	2	0	3	31	0	0	3	1	8	0	2	21	2	0	73
4:00 PM	4:15 PM	1	1	0	0	7	35	0	0	1	1	4	0	0	37	2	0	89
4:15 PM	4:30 PM	0	0	1	0	6	38	0	0	3	1	2	0	2	27	2	0	82
4:30 PM	4:45 PM	2	0	1	0	3	31	0	0	1	1	3	0	0	34	1	0	77
4:45 PM	5:00 PM	0	0	1	0	4	50	0	0	4	1	2	0	0	20	3	0	85
5:00 PM	5:15 PM	2	1	0	0	3	33	0	0	2	0	5	2	1	44	1	0	94
5:15 PM	5:30 PM	1	0	2	0	2	44	0	0	2	0	5	0	0	38	1	0	95
5:30 PM	5:45 PM	1	1	1	0	6	44	0	0	2	0	1	0	0	37	0	0	93
5:45 PM	6:00 PM	2	0	1	0	2	26	0	0	2	0	0	0	0	22	0	0	55

HOURLY TOTALS:

TIME PERIOD		NORTHBOUND				EASTBOUND				SOUTHBOUND				WESTBOUND				TOTAL VOLUMES	DO NOT DELETE BELOW FORMULAS		
FROM:	TO:	L	T	R	Peds	L	T	R	Peds	L	T	R	Peds	L	T	R	Peds				
3:00 PM	4:00 PM	1	3	6	0	9	143	3	0	14	4	19	0	3	101	6	0	312	0	0	0
3:15 PM	4:15 PM	2	3	5	0	13	145	2	0	10	5	19	0	3	116	7	0	330	0	0	0
3:30 PM	4:30 PM	1	2	4	0	18	140	2	0	9	4	17	0	4	112	8	0	321	0	0	0
3:45 PM	4:45 PM	3	1	4	0	19	135	0	0	8	4	17	0	4	119	7	0	321	0	0	0
4:00 PM	5:00 PM	3	1	3	0	20	154	0	0	9	4	11	0	2	118	8	0	333	0	0	0
4:15 PM	5:15 PM	4	1	3	0	16	152	0	0	10	3	12	2	3	125	7	0	336	0	0	0
4:30 PM	5:30 PM	5	1	4	0	12	158	0	0	9	2	15	2	1	136	6	0	349	0	0	0
4:45 PM	5:45 PM	4	2	4	0	15	171	0	0	10	1	13	2	1	139	5	0	365	1	95	1
5:00 PM	6:00 PM	6	2	4	0	13	147	0	0	8	0	11	2	1	141	2	0	335	0	0	1

NOTE PHF IS BASED ON 15 MIN. PEAK WITHIN THE PEAK HOUR.

PBS&J

TURNING MOVEMENT COUNT SUMMARY

Peak Hour Volumes

INTERSECTION: **TM9**
 N-S STREET: **Washington**
 E-W STREET: **Iron St.**

PROJ. NO.:
 COUNT DATE: **6-Jun-06**
 NOTES: **Tuesday**

COUNT TIME:
 FROM: **11:00 AM**
 TO: **1:45 PM**

Show Movement PHF?

PK HR VOLUME:	251
PHF:	0.94
PEAK HOUR:	
FROM:	TO:
12:15 PM	1:15 PM

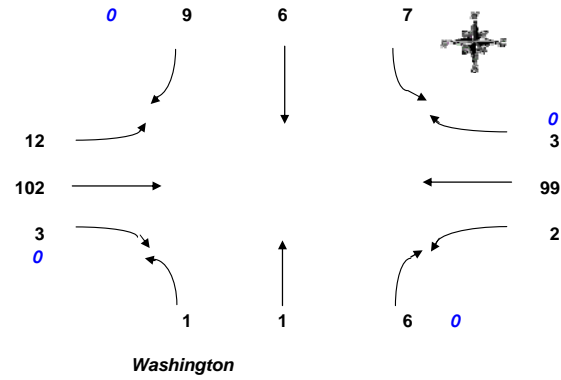

Iron St.

Washington

COUNT DATA INPUT:

TIME PERIOD		NORTHBOUND				EASTBOUND				SOUTHBOUND				WESTBOUND				TOTAL
FROM:	TO:	L	T	R	Peds	L	T	R	Peds	L	T	R	Peds	L	T	R	Peds	VOLUMES
11:00 AM	11:15 AM	0	2	1	0	2	30	0	0	3	0	0	0	1	19	0	0	58
11:15 AM	11:30 AM	0	1	0	0	3	24	2	0	2	0	4	0	0	16	2	0	54
11:30 AM	11:45 AM	0	1	0	0	4	20	0	0	5	0	1	0	1	12	1	0	45
11:45 AM	12:00 PM	0	0	0	0	3	28	0	0	4	1	1	0	0	19	2	0	58
12:00 PM	12:15 PM	1	0	0	0	5	22	0	2	2	1	2	0	0	7	0	0	42
12:15 PM	12:30 PM	0	1	2	0	3	26	0	0	4	2	2	0	0	27	0	0	67
12:30 PM	12:45 PM	1	0	1	0	1	28	2	0	0	1	2	0	0	21	0	0	57
12:45 PM	1:00 PM	0	0	0	0	4	25	0	0	2	0	2	0	2	24	3	0	62
1:00 PM	1:15 PM	0	0	3	0	4	23	1	0	1	3	3	0	0	27	0	0	65
1:15 PM	1:30 PM	1	0	3	0	4	29	1	0	1	1	2	0	1	16	0	0	59
1:30 PM	1:45 PM	0	1	1	0	4	25	0	0	4	2	0	0	0	25	2	0	64
1:45 PM	2:00 PM	1	2	0	0	0	26	0	0	2	1	4	0	0	25	2	0	63

HOURLY TOTALS:

TIME PERIOD		NORTHBOUND				EASTBOUND				SOUTHBOUND				WESTBOUND				TOTAL	DO NOT DELETE		
FROM:	TO:	L	T	R	Peds	L	T	R	Peds	L	T	R	Peds	L	T	R	Peds	VOLUMES	BELOW	FORMULAS	
11:00 AM	12:00 PM	0	4	1	0	12	102	2	0	14	1	6	0	2	66	5	0	215	0	0	0
11:15 AM	12:15 PM	1	2	0	0	15	94	2	2	13	2	8	0	1	54	5	0	197	0	0	0
11:30 AM	12:30 PM	1	2	2	0	15	96	0	2	15	4	6	0	1	65	3	0	210	0	0	0
11:45 AM	12:45 PM	2	1	3	0	12	104	2	2	10	5	7	0	0	74	2	0	222	0	0	0
12:00 PM	1:00 PM	2	1	3	0	13	101	2	2	8	4	8	0	2	79	3	0	226	0	0	0
12:15 PM	1:15 PM	1	1	6	0	12	102	3	0	7	6	9	0	2	99	3	0	251	1	67	1
12:30 PM	1:30 PM	2	0	7	0	13	105	4	0	4	5	9	0	3	88	3	0	243	0	0	1
12:45 PM	1:45 PM	1	1	7	0	16	102	2	0	8	6	7	0	3	92	5	0	250	0	0	1
1:00 PM	2:00 PM	2	3	7	0	12	103	2	0	8	7	9	0	1	93	4	0	251	0	0	1

NOTE PHF IS BASED ON 15 MIN. PEAK WITHIN THE PEAK HOUR.

PBS&J

TURNING MOVEMENT COUNT SUMMARY

Peak Hour Volumes

INTERSECTION: **TM9**
 N-S STREET: **Washington**
 E-W STREET: **Iron St.**

PROJ. NO.:
 COUNT DATE: **6-Jun-06**
 NOTES: **Tuesday**

COUNT TIME:
 FROM: **7:00 AM**
 TO: **9:45 AM**

Show Movement PHF? No

Notes:

PK HR VOLUME:	266
PHF:	0.77
PEAK HOUR:	
FROM:	TO:
7:30 AM	8:30 AM

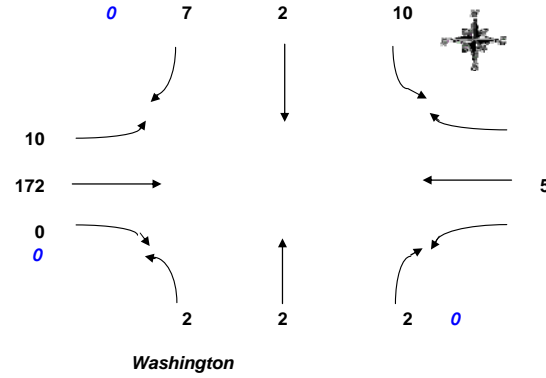

COUNT DATA INPUT:

TIME PERIOD		NORTHBOUND				EASTBOUND				SOUTHBOUND				WESTBOUND				TOTAL
FROM:	TO:	L	T	R	Peds	L	T	R	Peds	L	T	R	Peds	L	T	R	Peds	VOLUMES
7:00 AM	7:15 AM	0	0	1	0	1	18	0	0	1	0	0	0	0	10	1	0	32
7:15 AM	7:30 AM	0	0	0	0	2	27	0	0	2	0	0	0	0	13	0	0	44
7:30 AM	7:45 AM	0	0	1	0	1	42	0	0	1	1	1	0	0	15	0	0	62
7:45 AM	8:00 AM	1	1	0	0	2	63	0	0	4	0	1	0	0	14	0	0	86
8:00 AM	8:15 AM	0	1	0	0	2	31	0	0	3	1	2	0	0	8	0	0	48
8:15 AM	8:30 AM	1	0	1	0	5	36	0	0	2	0	3	0	0	19	3	0	70
8:30 AM	8:45 AM	0	0	1	0	1	29	0	0	1	2	0	0	0	24	1	0	59
8:45 AM	9:00 AM	0	0	0	0	4	40	0	0	3	2	1	0	0	10	0	0	60
9:00 AM	9:15 AM	0	0	0	0	0	0	0	0	0	0	0	0	0	0	0	0	0
9:15 AM	9:30 AM	0	0	0	0	0	0	0	0	0	0	0	0	0	0	0	0	0
9:30 AM	9:45 AM	0	0	0	0	0	0	0	0	0	0	0	0	0	0	0	0	0
9:45 AM	10:00 AM	0	0	0	0	0	0	0	0	0	0	0	0	0	0	0	0	0

HOURLY TOTALS:

TIME PERIOD		NORTHBOUND				EASTBOUND				SOUTHBOUND				WESTBOUND				TOTAL	DO NOT DELETE		
FROM:	TO:	L	T	R	Peds	L	T	R	Peds	L	T	R	Peds	L	T	R	Peds	VOLUMES	BELOW	FORMULAS	
7:00 AM	8:00 AM	1	1	2	0	6	150	0	0	8	1	2	0	0	52	1	0	224	0	0	0
7:15 AM	8:15 AM	1	2	1	0	7	163	0	0	10	2	4	0	0	50	0	0	240	0	0	0
7:30 AM	8:30 AM	2	2	2	0	10	172	0	0	10	2	7	0	0	56	3	0	266	1	86	1
7:45 AM	8:45 AM	2	2	2	0	10	159	0	0	10	3	6	0	0	65	4	0	263	0	0	1
8:00 AM	9:00 AM	1	1	2	0	12	136	0	0	9	5	6	0	0	61	4	0	237	0	0	1
8:15 AM	9:15 AM	1	0	2	0	10	105	0	0	6	4	4	0	0	53	4	0	189	0	0	1
8:30 AM	9:30 AM	0	0	1	0	5	69	0	0	4	4	1	0	0	34	1	0	119	0	0	1
8:45 AM	9:45 AM	0	0	0	0	4	40	0	0	3	2	1	0	0	10	0	0	60	0	0	1
9:00 AM	10:00 AM	0	0	0	0	0	0	0	0	0	0	0	0	0	0	0	0	0	0	0	1

NOTE PHF IS BASED ON 15 MIN. PEAK WITHIN THE PEAK HOUR.

PBS&J

TURNING MOVEMENT COUNT SUMMARY

INTERSECTION: **TM10**
 N-S STREET: **Montana**
 E-W STREET: **Iron St.**

PROJ. NO.:
 COUNT DATE: **6-Jun-06**
 NOTES: **Tuesday**

PK HR VOLUME:	1,641
PHF:	0.90
PEAK HOUR:	
FROM:	TO:
4:30 PM	5:30 PM

COUNT TIME:
 FROM: **3:00 PM**
 TO: **5:45 PM**
 Show Movement PHF? No

Iron St.

Peak Hour Volumes

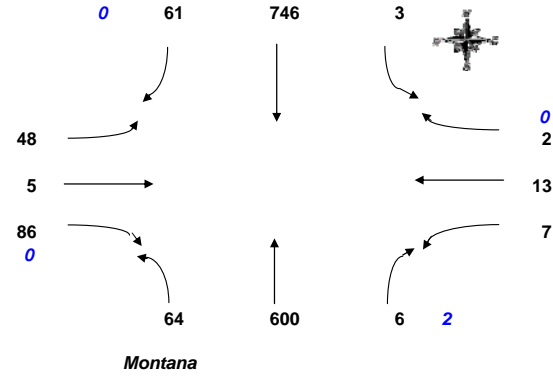

COUNT DATA INPUT:

TIME PERIOD		NORTHBOUND				EASTBOUND				SOUTHBOUND				WESTBOUND				TOTAL
FROM:	TO:	L	T	R	Peds	L	T	R	Peds	L	T	R	Peds	L	T	R	Peds	VOLUMES
3:00 PM	3:15 PM	8	134	1	0	14	0	12	0	0	184	11	0	3	2	0	0	369
3:15 PM	3:30 PM	15	143	1	1	17	2	20	0	0	158	19	0	4	1	0	1	380
3:30 PM	3:45 PM	11	109	0	0	10	2	25	0	0	181	15	0	2	4	0	0	359
3:45 PM	4:00 PM	14	149	0	1	14	1	13	0	0	173	9	0	2	1	0	0	376
4:00 PM	4:15 PM	23	134	0	1	15	0	17	0	0	151	10	1	0	2	1	0	353
4:15 PM	4:30 PM	16	111	1	5	13	2	20	1	0	174	14	3	1	1	0	3	353
4:30 PM	4:45 PM	16	151	0	0	12	0	14	0	1	167	16	0	2	3	0	0	382
4:45 PM	5:00 PM	10	154	3	0	15	1	27	0	0	168	7	0	2	5	0	0	392
5:00 PM	5:15 PM	13	160	2	1	10	3	19	0	1	218	25	0	2	3	2	0	458
5:15 PM	5:30 PM	25	135	1	1	11	1	26	0	1	193	13	0	1	2	0	0	409
5:30 PM	5:45 PM	23	132	0	0	10	3	28	0	0	163	12	0	2	3	0	0	376
5:45 PM	6:00 PM	12	152	0	3	10	1	20	0	0	140	8	3	2	1	0	0	346

HOURLY TOTALS:

TIME PERIOD		NORTHBOUND				EASTBOUND				SOUTHBOUND				WESTBOUND				TOTAL	DO NOT DELETE		
FROM:	TO:	L	T	R	Peds	L	T	R	Peds	L	T	R	Peds	L	T	R	Peds	VOLUMES	BELOW	FORMULAS	
3:00 PM	4:00 PM	48	535	2	2	55	5	70	0	0	696	54	0	11	8	0	1	1,484	0	0	0
3:15 PM	4:15 PM	63	535	1	3	56	5	75	0	0	663	53	1	8	8	1	1	1,468	0	0	0
3:30 PM	4:30 PM	64	503	1	7	52	5	75	1	0	679	48	4	5	8	1	3	1,441	0	0	0
3:45 PM	4:45 PM	69	545	1	7	54	3	64	1	1	665	49	4	5	7	1	3	1,464	0	0	0
4:00 PM	5:00 PM	65	550	4	6	55	3	78	1	1	660	47	4	5	11	1	3	1,480	0	0	0
4:15 PM	5:15 PM	55	576	6	6	50	6	80	1	2	727	62	3	7	12	2	3	1,585	0	0	0
4:30 PM	5:30 PM	64	600	6	2	48	5	86	0	3	746	61	0	7	13	2	0	1,641	1	458	1
4:45 PM	5:45 PM	71	581	6	2	46	8	100	0	2	742	57	0	7	13	2	0	1,635	0	0	1
5:00 PM	6:00 PM	73	579	3	5	41	8	93	0	2	714	58	3	7	9	2	0	1,589	0	0	1

NOTE PHF IS BASED ON 15 MIN. PEAK WITHIN THE PEAK HOUR.

PBS&J

TURNING MOVEMENT COUNT SUMMARY

Peak Hour Volumes

INTERSECTION: **TM10**
 N-S STREET: **Montana**
 E-W STREET: **Iron St.**

PROJ. NO.:
 COUNT DATE: **6-Jun-06**
 NOTES: **Tuesday**

PK HR VOLUME:	1,363
PHF:	0.93
PEAK HOUR:	
FROM:	TO:
12:45 PM	1:45 PM

COUNT TIME:
 FROM: **11:00 AM**
 TO: **1:45 PM**
 Show Movement PHF? No

Iron St.

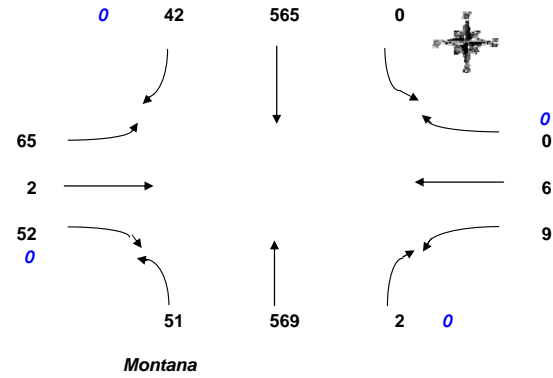

COUNT DATA INPUT:

TIME PERIOD		NORTHBOUND				EASTBOUND				SOUTHBOUND				WESTBOUND				TOTAL
FROM:	TO:	L	T	R	Peds	L	T	R	Peds	L	T	R	Peds	L	T	R	Peds	VOLUMES
11:00 AM	11:15 AM	12	97	0	0	15	0	16	0	0	119	9	0	1	0	0	0	269
11:15 AM	11:30 AM	6	116	1	1	12	0	9	0	1	194	8	0	3	1	0	0	352
11:30 AM	11:45 AM	6	119	0	1	8	1	13	0	0	172	5	0	0	2	1	0	328
11:45 AM	12:00 PM	10	118	3	0	15	0	14	0	1	133	8	1	2	1	0	0	306
12:00 PM	12:15 PM	6	103	1	0	11	0	11	0	0	169	1	0	3	2	0	0	307
12:15 PM	12:30 PM	8	109	0	0	12	0	14	0	0	143	14	0	2	4	0	0	306
12:30 PM	12:45 PM	15	141	1	1	15	1	9	0	1	129	7	0	3	1	0	0	324
12:45 PM	1:00 PM	13	164	1	0	13	0	13	0	0	145	12	0	4	0	0	0	365
1:00 PM	1:15 PM	12	141	0	0	17	0	11	0	0	145	9	0	1	5	0	0	341
1:15 PM	1:30 PM	10	136	1	0	16	2	16	0	0	139	8	0	2	0	0	0	330
1:30 PM	1:45 PM	16	128	0	0	19	0	12	0	0	136	13	0	2	1	0	0	327
1:45 PM	2:00 PM	20	136	1	0	15	1	15	0	1	132	3	0	1	1	0	0	326

HOURLY TOTALS:

TIME PERIOD		NORTHBOUND				EASTBOUND				SOUTHBOUND				WESTBOUND				TOTAL	DO NOT DELETE		
FROM:	TO:	L	T	R	Peds	L	T	R	Peds	L	T	R	Peds	L	T	R	Peds	VOLUMES	BELOW	FORMULAS	
11:00 AM	12:00 PM	34	450	4	2	50	1	52	0	2	618	30	1	6	4	1	0	1,252	0	0	0
11:15 AM	12:15 PM	28	456	5	2	46	1	47	0	2	668	22	1	8	6	1	0	1,290	0	0	0
11:30 AM	12:30 PM	30	449	4	1	46	1	52	0	1	617	28	1	7	9	1	0	1,245	0	0	0
11:45 AM	12:45 PM	39	471	5	1	53	1	48	0	2	574	30	1	10	8	0	0	1,241	0	0	0
12:00 PM	1:00 PM	42	517	3	1	51	1	47	0	1	586	34	0	12	7	0	0	1,301	0	0	0
12:15 PM	1:15 PM	48	555	2	1	57	1	47	0	1	562	42	0	10	10	0	0	1,335	0	0	0
12:30 PM	1:30 PM	50	582	3	1	61	3	49	0	1	558	36	0	10	6	0	0	1,359	0	0	0
12:45 PM	1:45 PM	51	569	2	0	65	2	52	0	0	565	42	0	9	6	0	0	1,363	1	365	1
1:00 PM	2:00 PM	58	541	2	0	67	3	54	0	1	552	33	0	6	7	0	0	1,324	0	0	1

NOTE PHF IS BASED ON 15 MIN. PEAK WITHIN THE PEAK HOUR.

PBS&J

TURNING MOVEMENT COUNT SUMMARY

Peak Hour Volumes

INTERSECTION: **TM10**
 N-S STREET: **Montana**
 E-W STREET: **Iron St.**

PROJ. NO.:
 COUNT DATE: **6-Jun-06**
 NOTES: **Tuesday**

COUNT TIME:
 FROM: **7:00 AM**
 TO: **9:45 AM**

Show Movement PHF? No

PK HR VOLUME:	1,206
PHF:	0.84
PEAK HOUR:	
FROM:	TO:
7:45 AM	8:45 AM

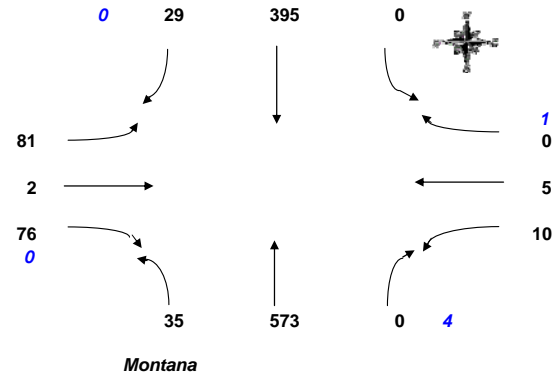

COUNT DATA INPUT:

TIME PERIOD		NORTHBOUND				EASTBOUND				SOUTHBOUND				WESTBOUND				TOTAL VOLUMES	
FROM:	TO:	L	T	R	Peds	L	T	R	Peds	L	T	R	Peds	L	T	R	Peds		
7:00 AM	7:15 AM	7	68	2	0	8	0	10	0	0	44	3	0	0	1	0	0	0	143
7:15 AM	7:30 AM	8	91	1	1	13	0	17	0	0	70	4	1	0	3	0	0	0	207
7:30 AM	7:45 AM	5	86	0	0	21	0	21	0	1	86	8	0	3	0	0	0	0	231
7:45 AM	8:00 AM	7	160	0	0	37	1	24	0	0	120	3	0	4	2	0	0	0	358
8:00 AM	8:15 AM	6	151	0	4	13	0	20	0	0	98	1	0	1	1	0	1	0	291
8:15 AM	8:30 AM	11	143	0	0	19	1	16	0	0	80	15	0	5	1	0	0	0	291
8:30 AM	8:45 AM	11	119	0	0	12	0	16	0	0	97	10	0	0	1	0	0	0	266
8:45 AM	9:00 AM	5	130	1	0	17	0	22	0	0	92	2	0	2	0	1	0	0	272
9:00 AM	9:15 AM	0	0	0	0	0	0	0	0	0	0	0	0	0	0	0	0	0	0
9:15 AM	9:30 AM	0	0	0	0	0	0	0	0	0	0	0	0	0	0	0	0	0	0
9:30 AM	9:45 AM	0	0	0	0	0	0	0	0	0	0	0	0	0	0	0	0	0	0
9:45 AM	10:00 AM	0	0	0	0	0	0	0	0	0	0	0	0	0	0	0	0	0	0

HOURLY TOTALS:

TIME PERIOD		NORTHBOUND				EASTBOUND				SOUTHBOUND				WESTBOUND				TOTAL VOLUMES	DO NOT DELETE BELOW FORMULAS			
FROM:	TO:	L	T	R	Peds	L	T	R	Peds	L	T	R	Peds	L	T	R	Peds					
7:00 AM	8:00 AM	27	405	3	1	79	1	72	0	1	320	18	1	7	6	0	0	939	0	0	0	
7:15 AM	8:15 AM	26	488	1	5	84	1	82	0	1	374	16	1	8	6	0	1	1,087	0	0	0	
7:30 AM	8:30 AM	29	540	0	4	90	2	81	0	1	384	27	0	13	4	0	1	1,171	0	0	0	
7:45 AM	8:45 AM	35	573	0	4	81	2	76	0	0	395	29	0	10	5	0	1	1,206	1	358	1	
8:00 AM	9:00 AM	33	543	1	4	61	1	74	0	0	367	28	0	8	3	1	1	1,120	0	0	1	
8:15 AM	9:15 AM	27	392	1	0	48	1	54	0	0	269	27	0	7	2	1	0	829	0	0	1	
8:30 AM	9:30 AM	16	249	1	0	29	0	38	0	0	189	12	0	2	1	1	0	538	0	0	1	
8:45 AM	9:45 AM	5	130	1	0	17	0	22	0	0	92	2	0	2	0	1	0	272	0	0	1	
9:00 AM	10:00 AM	0	0	0	0	0	0	0	0	0	0	0	0	0	0	0	0	0	0	0	0	1

NOTE PHF IS BASED ON 15 MIN. PEAK WITHIN THE PEAK HOUR.

PBS&J

TURNING MOVEMENT COUNT SUMMARY

Peak Hour Volumes

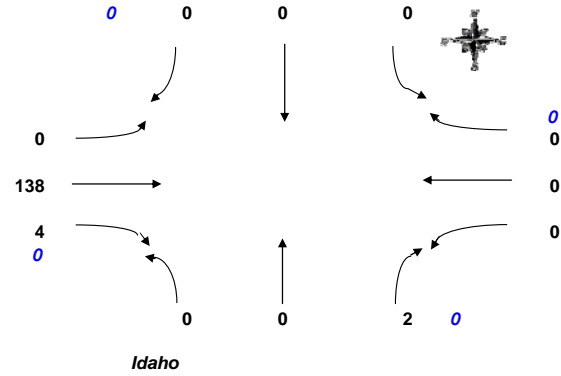

INTERSECTION: **TM13**
 N-S STREET: **Idaho**
 E-W STREET: **EB Ramps**

PROJ. NO.:
 COUNT DATE: **6-Jun-06**
 NOTES: **Tuesday**

PK HR VOLUME:	144
PHF:	0.86
PEAK HOUR:	
FROM:	TO:
3:45 PM	4:45 PM

COUNT TIME:
 FROM: **3:00 PM**
 TO: **5:45 PM**
 Show Movement PHF? No

EB Ramps

Notes:

COUNT DATA INPUT:

TIME PERIOD		NORTHBOUND				EASTBOUND				SOUTHBOUND				WESTBOUND				TOTAL	
FROM:	TO:	L	T	R	Peds	L	T	R	Peds	L	T	R	Peds	L	T	R	Peds	VOLUMES	
3:00 PM	3:15 PM	0	0	0	0	0	18	0	0	0	0	0	0	0	0	0	0	0	18
3:15 PM	3:30 PM	0	0	0	0	0	26	1	0	0	0	0	0	0	0	0	0	0	27
3:30 PM	3:45 PM	0	0	1	0	0	28	2	0	0	0	0	0	0	0	0	0	0	31
3:45 PM	4:00 PM	0	0	1	0	0	40	1	0	0	0	0	0	0	0	0	0	0	42
4:00 PM	4:15 PM	0	0	0	0	0	34	0	0	0	0	0	0	0	0	0	0	0	34
4:15 PM	4:30 PM	0	0	0	0	0	30	1	0	0	0	0	0	0	0	0	0	0	31
4:30 PM	4:45 PM	0	0	1	0	0	34	2	0	0	0	0	0	0	0	0	0	0	37
4:45 PM	5:00 PM	0	0	3	0	0	27	0	0	0	0	0	0	0	0	0	0	0	30
5:00 PM	5:15 PM	0	0	1	0	0	29	2	0	0	0	0	0	0	0	0	0	0	32
5:15 PM	5:30 PM	0	0	0	0	0	20	0	0	0	0	0	0	0	0	0	0	0	20
5:30 PM	5:45 PM	0	0	1	0	0	24	1	0	0	0	0	0	0	0	0	0	0	26
5:45 PM	6:00 PM	0	0	0	0	0	25	1	0	0	0	0	0	0	0	0	0	0	26

HOURLY TOTALS:

TIME PERIOD		NORTHBOUND				EASTBOUND				SOUTHBOUND				WESTBOUND				TOTAL	DO NOT DELETE			
FROM:	TO:	L	T	R	Peds	L	T	R	Peds	L	T	R	Peds	L	T	R	Peds	VOLUMES	BELOW	FORMULAS		
3:00 PM	4:00 PM	0	0	2	0	0	112	4	0	0	0	0	0	0	0	0	0	0	118	0	0	0
3:15 PM	4:15 PM	0	0	2	0	0	128	4	0	0	0	0	0	0	0	0	0	0	134	0	0	0
3:30 PM	4:30 PM	0	0	2	0	0	132	4	0	0	0	0	0	0	0	0	0	0	138	0	0	0
3:45 PM	4:45 PM	0	0	2	0	0	138	4	0	0	0	0	0	0	0	0	0	0	144	1	42	1
4:00 PM	5:00 PM	0	0	4	0	0	125	3	0	0	0	0	0	0	0	0	0	0	132	0	0	1
4:15 PM	5:15 PM	0	0	5	0	0	120	5	0	0	0	0	0	0	0	0	0	0	130	0	0	1
4:30 PM	5:30 PM	0	0	5	0	0	110	4	0	0	0	0	0	0	0	0	0	0	119	0	0	1
4:45 PM	5:45 PM	0	0	5	0	0	100	3	0	0	0	0	0	0	0	0	0	0	108	0	0	1
5:00 PM	6:00 PM	0	0	2	0	0	98	4	0	0	0	0	0	0	0	0	0	0	104	0	0	1

NOTE PHF IS BASED ON 15 MIN. PEAK WITHIN THE PEAK HOUR.

INTERSECTION: **TM13**
 N-S STREET: **Idaho**
 E-W STREET: **EB Ramps**

PROJ. NO.:
 COUNT DATE: **6-Jun-06**
 NOTES: **Tuesday**

COUNT TIME:
 FROM: **11:00 AM**
 TO: **1:45 PM**

Show Movement PHF? No

PK HR VOLUME:	99
PHF:	0.85
PEAK HOUR:	
FROM:	TO:
12:30 PM	1:30 PM

EB Ramps

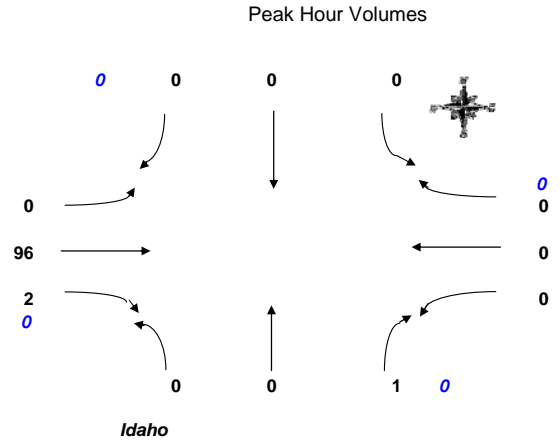

COUNT DATA INPUT:

TIME PERIOD		NORTHBOUND				EASTBOUND				SOUTHBOUND				WESTBOUND				TOTAL VOLUMES	
FROM:	TO:	L	T	R	Peds	L	T	R	Peds	L	T	R	Peds	L	T	R	Peds		
11:00 AM	11:15 AM	0	0	2	0	0	24	0	0	0	1	0	0	0	0	0	0	0	27
11:15 AM	11:30 AM	0	0	1	0	0	19	0	1	0	0	0	0	0	0	0	0	0	21
11:30 AM	11:45 AM	0	0	0	0	0	26	0	0	0	0	0	0	0	0	0	3	0	26
11:45 AM	12:00 PM	0	0	4	0	0	21	0	0	0	0	0	0	0	0	0	0	0	25
12:00 PM	12:15 PM	0	0	1	0	0	20	0	0	0	0	0	0	0	0	0	0	0	21
12:15 PM	12:30 PM	0	0	0	0	0	23	0	0	0	0	0	0	0	0	0	0	0	23
12:30 PM	12:45 PM	0	0	0	0	0	22	1	0	0	0	0	0	0	0	0	0	0	23
12:45 PM	1:00 PM	0	0	0	0	0	28	1	0	0	0	0	0	0	0	0	0	0	29
1:00 PM	1:15 PM	0	0	0	0	0	21	0	0	0	0	0	0	0	0	0	0	0	21
1:15 PM	1:30 PM	0	0	1	0	0	25	0	0	0	0	0	0	0	0	0	0	0	26
1:30 PM	1:45 PM	0	0	0	0	0	22	0	0	0	0	0	0	0	0	0	0	0	22
1:45 PM	2:00 PM	0	0	0	0	0	22	1	0	0	0	0	0	0	0	0	0	0	23

HOURLY TOTALS:

TIME PERIOD		NORTHBOUND				EASTBOUND				SOUTHBOUND				WESTBOUND				TOTAL VOLUMES	DO NOT DELETE BELOW FORMULAS			
FROM:	TO:	L	T	R	Peds	L	T	R	Peds	L	T	R	Peds	L	T	R	Peds					
11:00 AM	12:00 PM	0	0	7	0	0	90	0	1	0	1	0	0	0	0	0	3	0	98	0	0	0
11:15 AM	12:15 PM	0	0	6	0	0	86	0	1	0	0	0	0	0	0	0	3	0	92	0	0	0
11:30 AM	12:30 PM	0	0	5	0	0	90	0	0	0	0	0	0	0	0	0	3	0	95	0	0	0
11:45 AM	12:45 PM	0	0	5	0	0	86	1	0	0	0	0	0	0	0	0	0	0	92	0	0	0
12:00 PM	1:00 PM	0	0	1	0	0	93	2	0	0	0	0	0	0	0	0	0	0	96	0	0	0
12:15 PM	1:15 PM	0	0	0	0	0	94	2	0	0	0	0	0	0	0	0	0	0	96	0	0	0
12:30 PM	1:30 PM	0	0	1	0	0	96	2	0	0	0	0	0	0	0	0	0	0	99	1	29	1
12:45 PM	1:45 PM	0	0	1	0	0	96	1	0	0	0	0	0	0	0	0	0	0	98	0	0	1
1:00 PM	2:00 PM	0	0	1	0	0	90	1	0	0	0	0	0	0	0	0	0	0	92	0	0	1

NOTE PHF IS BASED ON 15 MIN. PEAK WITHIN THE PEAK HOUR.

PBS&J

TURNING MOVEMENT COUNT SUMMARY

Peak Hour Volumes

INTERSECTION: **TM13**
 N-S STREET: **Idaho**
 E-W STREET: **EB Ramps**

PROJ. NO.:
 COUNT DATE: **6-Jun-06**
 NOTES: **Tuesday**

PK HR VOLUME:	109
PHF:	0.78
PEAK HOUR:	
FROM: 7:15 AM	TO: 8:15 AM

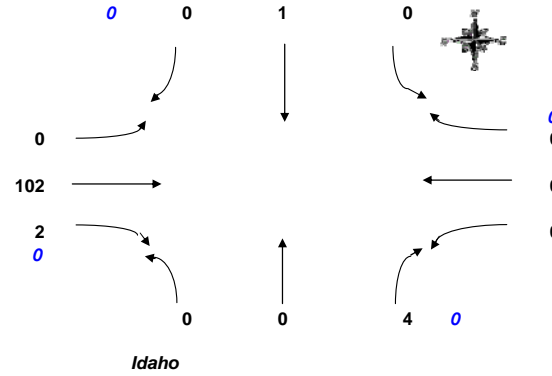

COUNT TIME:
 FROM: **7:00 AM**
 TO: **9:45 AM**
 Show Movement PHF? No

Notes:

COUNT DATA INPUT:

TIME PERIOD		NORTHBOUND				EASTBOUND				SOUTHBOUND				WESTBOUND				TOTAL	
FROM:	TO:	L	T	R	Peds	L	T	R	Peds	L	T	R	Peds	L	T	R	Peds	VOLUMES	
7:00 AM	7:15 AM	0	0	0	0	0	19	0	0	0	0	0	0	0	0	0	0	0	19
7:15 AM	7:30 AM	0	0	2	0	0	22	0	0	0	0	0	0	0	0	0	0	0	24
7:30 AM	7:45 AM	0	0	1	0	0	25	0	0	0	0	0	0	0	0	0	0	0	26
7:45 AM	8:00 AM	0	0	0	0	0	34	1	0	0	0	0	0	0	0	0	0	0	35
8:00 AM	8:15 AM	0	0	1	0	0	21	1	0	0	0	1	0	0	0	0	0	0	24
8:15 AM	8:30 AM	0	0	1	0	0	22	0	0	0	0	0	0	0	0	0	0	0	23
8:30 AM	8:45 AM	0	0	1	0	0	17	1	0	0	0	0	0	0	0	0	0	0	19
8:45 AM	9:00 AM	0	0	1	0	0	23	0	0	0	0	0	0	0	0	0	0	0	24
9:00 AM	9:15 AM	0	0	0	0	0	0	0	0	0	0	0	0	0	0	0	0	0	0
9:15 AM	9:30 AM	0	0	0	0	0	0	0	0	0	0	0	0	0	0	0	0	0	0
9:30 AM	9:45 AM	0	0	0	0	0	0	0	0	0	0	0	0	0	0	0	0	0	0
9:45 AM	10:00 AM	0	0	0	0	0	0	0	0	0	0	0	0	0	0	0	0	0	0

HOURLY TOTALS:

TIME PERIOD		NORTHBOUND				EASTBOUND				SOUTHBOUND				WESTBOUND				TOTAL	DO NOT DELETE			
FROM:	TO:	L	T	R	Peds	L	T	R	Peds	L	T	R	Peds	L	T	R	Peds	VOLUMES	BELOW	FORMULAS		
7:00 AM	8:00 AM	0	0	3	0	0	100	1	0	0	0	0	0	0	0	0	0	0	104	0	0	0
7:15 AM	8:15 AM	0	0	4	0	0	102	2	0	0	1	0	0	0	0	0	0	0	109	1	35	1
7:30 AM	8:30 AM	0	0	3	0	0	102	2	0	0	1	0	0	0	0	0	0	0	108	0	0	1
7:45 AM	8:45 AM	0	0	3	0	0	94	3	0	0	1	0	0	0	0	0	0	0	101	0	0	1
8:00 AM	9:00 AM	0	0	4	0	0	83	2	0	0	1	0	0	0	0	0	0	0	90	0	0	1
8:15 AM	9:15 AM	0	0	3	0	0	62	1	0	0	0	0	0	0	0	0	0	0	66	0	0	1
8:30 AM	9:30 AM	0	0	2	0	0	40	1	0	0	0	0	0	0	0	0	0	0	43	0	0	1
8:45 AM	9:45 AM	0	0	1	0	0	23	0	0	0	0	0	0	0	0	0	0	0	24	0	0	1
9:00 AM	10:00 AM	0	0	0	0	0	0	0	0	0	0	0	0	0	0	0	0	0	0	0	0	1

NOTE PHF IS BASED ON 15 MIN. PEAK WITHIN THE PEAK HOUR.

PBS&J

TURNING MOVEMENT COUNT SUMMARY

INTERSECTION: **TM19**
 N-S STREET: **Harrison**
 E-W STREET: **WB Ramps**

PROJ. NO.:
 COUNT DATE: **6-Jun-06**
 NOTES: **Tuesday**

COUNT TIME:
 FROM: **3:00 PM**
 TO: **5:45 PM**

Show Movement PHF? No

Notes:

PK HR VOLUME:	2,630
PHF:	0.96
PEAK HOUR:	
FROM:	TO:
4:00 PM	5:00 PM

WB Ramps

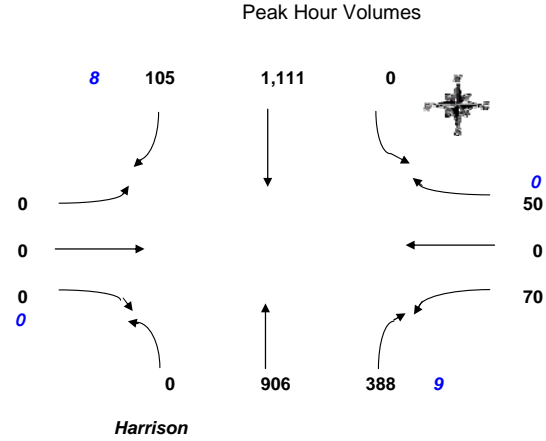

COUNT DATA INPUT:

TIME PERIOD		NORTHBOUND				EASTBOUND				SOUTHBOUND				WESTBOUND				TOTAL VOLUMES
FROM:	TO:	L	T	R	Peds	L	T	R	Peds	L	T	R	Peds	L	T	R	Peds	
3:00 PM	3:15 PM	0	202	66	0	0	0	0	0	0	266	28	1	10	0	6	0	578
3:15 PM	3:30 PM	0	214	81	0	0	0	0	0	0	259	33	1	13	0	7	0	607
3:30 PM	3:45 PM	0	215	72	3	0	0	0	0	0	258	20	2	12	0	15	0	592
3:45 PM	4:00 PM	0	235	66	0	0	0	0	0	0	289	26	3	19	0	13	0	648
4:00 PM	4:15 PM	0	234	82	5	0	0	0	0	0	281	30	1	14	0	10	0	651
4:15 PM	4:30 PM	0	231	104	1	0	0	0	0	0	292	29	6	19	0	12	0	687
4:30 PM	4:45 PM	0	206	101	2	0	0	0	0	0	272	17	1	19	0	20	0	635
4:45 PM	5:00 PM	0	235	101	1	0	0	0	0	0	266	29	0	18	0	8	0	657
5:00 PM	5:15 PM	0	225	68	3	0	0	0	0	0	256	15	3	9	0	9	0	582
5:15 PM	5:30 PM	0	216	68	0	0	0	0	0	0	240	22	1	11	0	5	0	562
5:30 PM	5:45 PM	0	223	54	0	0	0	0	0	0	258	32	1	14	0	17	0	598
5:45 PM	6:00 PM	0	194	88	0	0	0	0	0	0	205	30	0	10	0	10	0	537

HOURLY TOTALS:

TIME PERIOD		NORTHBOUND				EASTBOUND				SOUTHBOUND				WESTBOUND				TOTAL VOLUMES	DO NOT DELETE BELOW FORMULAS		
FROM:	TO:	L	T	R	Peds	L	T	R	Peds	L	T	R	Peds	L	T	R	Peds				
3:00 PM	4:00 PM	0	866	285	3	0	0	0	0	0	1,072	107	7	54	0	41	0	2,425	0	0	0
3:15 PM	4:15 PM	0	898	301	8	0	0	0	0	0	1,087	109	7	58	0	45	0	2,498	0	0	0
3:30 PM	4:30 PM	0	915	324	9	0	0	0	0	0	1,120	105	12	64	0	50	0	2,578	0	0	0
3:45 PM	4:45 PM	0	906	353	8	0	0	0	0	0	1,134	102	11	71	0	55	0	2,621	0	0	0
4:00 PM	5:00 PM	0	906	388	9	0	0	0	0	0	1,111	105	8	70	0	50	0	2,630	1	687	1
4:15 PM	5:15 PM	0	897	374	7	0	0	0	0	0	1,086	90	10	65	0	49	0	2,561	0	0	1
4:30 PM	5:30 PM	0	882	338	6	0	0	0	0	0	1,034	83	5	57	0	42	0	2,436	0	0	1
4:45 PM	5:45 PM	0	899	291	4	0	0	0	0	0	1,020	98	5	52	0	39	0	2,399	0	0	1
5:00 PM	6:00 PM	0	858	278	3	0	0	0	0	0	959	99	5	44	0	41	0	2,279	0	0	1

NOTE PHF IS BASED ON 15 MIN. PEAK WITHIN THE PEAK HOUR.

PBS&J

TURNING MOVEMENT COUNT SUMMARY

INTERSECTION: **TM19**
 N-S STREET: **Harrison**
 E-W STREET: **WB Ramps**

PROJ. NO.:
 COUNT DATE: **6-Jun-06**
 NOTES: **Tuesday**

PK HR VOLUME:	2,695
PHF:	0.97
PEAK HOUR:	
FROM: TO:	
12:00 PM 1:00 PM	

COUNT TIME:
 FROM: **11:00 AM**
 TO: **1:45 PM**
 Show Movement PHF? No

Notes:

WB Ramps

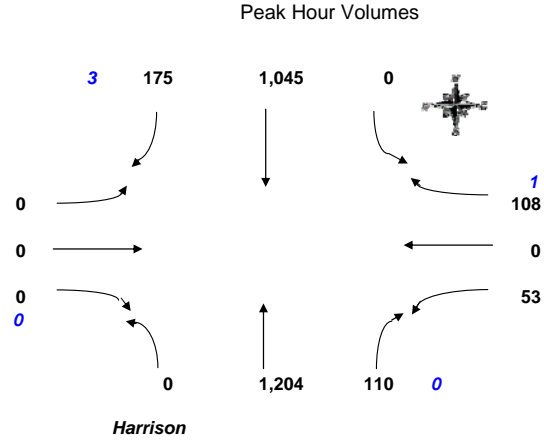

COUNT DATA INPUT:

TIME PERIOD		NORTHBOUND				EASTBOUND				SOUTHBOUND				WESTBOUND				TOTAL VOLUMES
FROM:	TO:	L	T	R	Peds	L	T	R	Peds	L	T	R	Peds	L	T	R	Peds	
11:00 AM	11:15 AM	0	198	17	0	0	0	0	0	0	226	27	0	19	0	26	0	513
11:15 AM	11:30 AM	0	230	33	0	0	0	0	0	0	253	38	0	20	0	22	0	596
11:30 AM	11:45 AM	0	270	28	3	0	0	0	0	0	294	26	0	13	0	22	0	653
11:45 AM	12:00 PM	0	247	32	0	0	0	0	0	0	285	36	1	15	0	32	0	647
12:00 PM	12:15 PM	0	315	21	0	0	0	0	0	0	272	39	0	11	0	34	1	692
12:15 PM	12:30 PM	0	301	14	0	0	0	0	0	0	261	47	2	11	0	22	0	656
12:30 PM	12:45 PM	0	268	37	0	0	0	0	0	0	267	45	1	16	0	27	0	660
12:45 PM	1:00 PM	0	320	38	0	0	0	0	0	0	245	44	0	15	0	25	0	687
1:00 PM	1:15 PM	0	278	28	0	0	0	0	0	0	290	39	0	14	0	16	1	665
1:15 PM	1:30 PM	0	245	36	1	0	0	0	0	0	282	32	1	13	0	25	0	633
1:30 PM	1:45 PM	0	274	40	2	0	0	0	0	0	263	38	0	6	0	22	0	643
1:45 PM	2:00 PM	0	265	46	3	0	0	0	0	0	290	28	1	10	0	31	0	670

HOURLY TOTALS:

TIME PERIOD		NORTHBOUND				EASTBOUND				SOUTHBOUND				WESTBOUND				TOTAL VOLUMES	DO NOT DELETE BELOW FORMULAS		
FROM:	TO:	L	T	R	Peds	L	T	R	Peds	L	T	R	Peds	L	T	R	Peds				
11:00 AM	12:00 PM	0	945	110	3	0	0	0	0	0	1,058	127	1	67	0	102	0	2,409	0	0	0
11:15 AM	12:15 PM	0	1,062	114	3	0	0	0	0	0	1,104	139	1	59	0	110	1	2,588	0	0	0
11:30 AM	12:30 PM	0	1,133	95	3	0	0	0	0	0	1,112	148	3	50	0	110	1	2,648	0	0	0
11:45 AM	12:45 PM	0	1,131	104	0	0	0	0	0	0	1,085	167	4	53	0	115	1	2,655	0	0	0
12:00 PM	1:00 PM	0	1,204	110	0	0	0	0	0	0	1,045	175	3	53	0	108	1	2,695	1	692	1
12:15 PM	1:15 PM	0	1,167	117	0	0	0	0	0	0	1,063	175	3	56	0	90	1	2,668	0	0	1
12:30 PM	1:30 PM	0	1,111	139	1	0	0	0	0	0	1,084	160	2	58	0	93	1	2,645	0	0	1
12:45 PM	1:45 PM	0	1,117	142	3	0	0	0	0	0	1,080	153	1	48	0	88	1	2,628	0	0	1
1:00 PM	2:00 PM	0	1,062	150	6	0	0	0	0	0	1,125	137	2	43	0	94	1	2,611	0	0	1

NOTE PHF IS BASED ON 15 MIN. PEAK WITHIN THE PEAK HOUR.

PBS&J

TURNING MOVEMENT COUNT SUMMARY

INTERSECTION: **TM19**
 N-S STREET: **Harrison**
 E-W STREET: **WB Ramps**

PROJ. NO.:
 COUNT DATE: **6-Jun-06**
 NOTES: **Tuesday**

COUNT TIME:
 FROM: **7:00 AM**
 TO: **9:45 AM**

Show Movement PHF? No

Notes:

PK HR VOLUME:	1,480
PHF:	0.90
PEAK HOUR:	
FROM:	TO:
7:45 AM	8:45 AM

WB Ramps

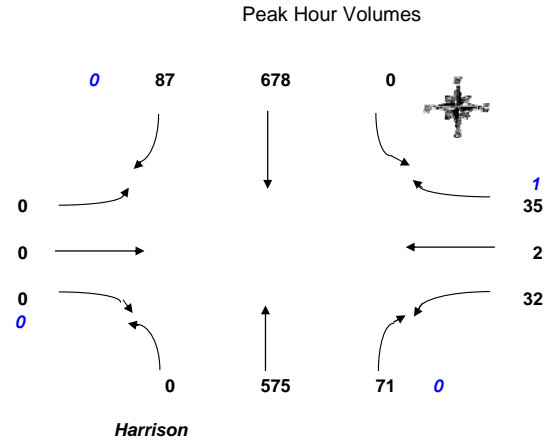

COUNT DATA INPUT:

TIME PERIOD		NORTHBOUND				EASTBOUND				SOUTHBOUND				WESTBOUND				TOTAL VOLUMES
FROM:	TO:	L	T	R	Peds	L	T	R	Peds	L	T	R	Peds	L	T	R	Peds	
7:00 AM	7:15 AM	0	67	19	0	0	0	0	0	0	85	17	0	8	0	6	0	202
7:15 AM	7:30 AM	0	74	12	0	0	0	0	0	0	97	32	0	7	0	7	0	229
7:30 AM	7:45 AM	0	117	28	0	0	0	0	0	0	112	23	0	11	0	7	0	298
7:45 AM	8:00 AM	0	147	16	0	0	0	0	0	0	190	35	0	8	0	14	0	410
8:00 AM	8:15 AM	0	142	12	0	0	0	0	0	0	163	21	0	5	0	9	0	352
8:15 AM	8:30 AM	0	142	25	0	0	0	0	0	0	169	14	0	14	0	6	0	370
8:30 AM	8:45 AM	0	144	18	0	0	0	0	0	0	156	17	0	5	2	6	1	348
8:45 AM	9:00 AM	0	153	26	0	0	0	0	0	0	173	9	0	9	0	11	0	381
9:00 AM	9:15 AM	0	0	0	0	0	0	0	0	0	0	0	0	0	0	0	0	0
9:15 AM	9:30 AM	0	0	0	0	0	0	0	0	0	0	0	0	0	0	0	0	0
9:30 AM	9:45 AM	0	0	0	0	0	0	0	0	0	0	0	0	0	0	0	0	0
9:45 AM	10:00 AM	0	0	0	0	0	0	0	0	0	0	0	0	0	0	0	0	0

HOURLY TOTALS:

TIME PERIOD		NORTHBOUND				EASTBOUND				SOUTHBOUND				WESTBOUND				TOTAL VOLUMES	DO NOT DELETE BELOW FORMULAS		
FROM:	TO:	L	T	R	Peds	L	T	R	Peds	L	T	R	Peds	L	T	R	Peds				
7:00 AM	8:00 AM	0	405	75	0	0	0	0	0	0	484	107	0	34	0	34	0	1,139	0	0	0
7:15 AM	8:15 AM	0	480	68	0	0	0	0	0	0	562	111	0	31	0	37	0	1,289	0	0	0
7:30 AM	8:30 AM	0	548	81	0	0	0	0	0	0	634	93	0	38	0	36	0	1,430	0	0	0
7:45 AM	8:45 AM	0	575	71	0	0	0	0	0	0	678	87	0	32	2	35	1	1,480	1	410	1
8:00 AM	9:00 AM	0	581	81	0	0	0	0	0	0	661	61	0	33	2	32	1	1,451	0	0	1
8:15 AM	9:15 AM	0	439	69	0	0	0	0	0	0	498	40	0	28	2	23	1	1,099	0	0	1
8:30 AM	9:30 AM	0	297	44	0	0	0	0	0	0	329	26	0	14	2	17	1	729	0	0	1
8:45 AM	9:45 AM	0	153	26	0	0	0	0	0	0	173	9	0	9	0	11	0	381	0	0	1
9:00 AM	10:00 AM	0	0	0	0	0	0	0	0	0	0	0	0	0	0	0	0	0	0	0	1

NOTE PHF IS BASED ON 15 MIN. PEAK WITHIN THE PEAK HOUR.

PBS&J

TURNING MOVEMENT COUNT SUMMARY

Peak Hour Volumes

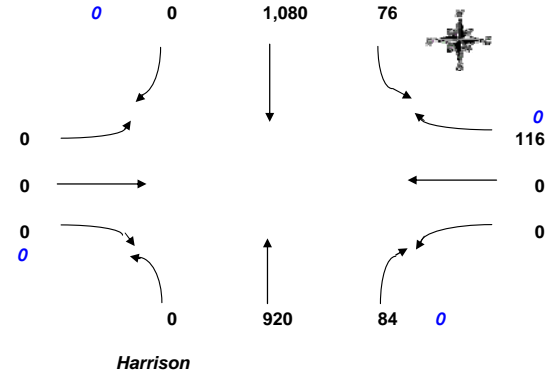

EB Ramps On

INTERSECTION: **TM16**
 N-S STREET: **Harrison**
 E-W STREET: **EB Ramps On**

PK HR VOLUME: 2,276
 PHF: 0.98
 PEAK HOUR:
 FROM: 4:00 PM TO: 5:00 PM

PROJ. NO.:
 COUNT DATE: **6-Jun-06**
 NOTES: **Tuesday**

COUNT TIME:
 FROM: **3:00 PM**
 TO: **6:00 PM**

Show Movement PHF? No

COUNT DATA INPUT:

TIME PERIOD		NORTHBOUND				EASTBOUND				SOUTHBOUND				WESTBOUND				TOTAL
FROM:	TO:	L	T	R	Peds	L	T	R	Peds	L	T	R	Peds	L	T	R	Peds	VOLUMES
3:00 PM	3:15 PM	0	207	24	0	0	0	0	0	24	295	0	0	0	0	23	0	573
3:15 PM	3:30 PM	0	215	15	0	0	0	0	0	24	288	0	0	0	0	25	0	567
3:30 PM	3:45 PM	0	225	18	0	0	0	1	0	17	235	0	0	0	0	29	0	525
3:45 PM	4:00 PM	0	207	19	0	0	0	0	0	18	237	0	0	0	0	17	0	498
4:00 PM	4:15 PM	0	261	18	0	0	0	0	0	26	243	0	0	0	0	21	0	569
4:15 PM	4:30 PM	0	217	21	0	0	0	0	0	22	263	0	0	0	0	32	0	555
4:30 PM	4:45 PM	0	212	18	0	0	0	0	0	13	298	0	0	0	0	29	0	570
4:45 PM	5:00 PM	0	230	27	0	0	0	0	0	15	276	0	0	0	0	34	0	582
5:00 PM	5:15 PM	0	215	36	0	0	0	0	0	24	264	0	0	0	0	26	0	565
5:15 PM	5:30 PM	0	235	15	0	0	0	0	0	22	253	0	0	0	0	21	0	546
5:30 PM	5:45 PM	0	226	33	0	0	0	0	0	21	266	0	0	0	0	24	0	570
5:45 PM	6:00 PM	0	212	36	0	0	0	0	0	19	259	0	0	0	0	28	0	554

HOURLY TOTALS:

TIME PERIOD		NORTHBOUND				EASTBOUND				SOUTHBOUND				WESTBOUND				TOTAL	DO NOT DELETE		
FROM:	TO:	L	T	R	Peds	L	T	R	Peds	L	T	R	Peds	L	T	R	Peds	VOLUMES	BELOW	FORMULAS	
3:00 PM	4:00 PM	0	854	76	0	0	0	1	0	83	1,055	0	0	0	0	94	0	2,163	0	0	0
3:15 PM	4:15 PM	0	908	70	0	0	0	1	0	85	1,003	0	0	0	0	92	0	2,159	0	0	0
3:30 PM	4:30 PM	0	910	76	0	0	0	1	0	83	978	0	0	0	0	99	0	2,147	0	0	0
3:45 PM	4:45 PM	0	897	76	0	0	0	0	0	79	1,041	0	0	0	0	99	0	2,192	0	0	0
4:00 PM	5:00 PM	0	920	84	0	0	0	0	0	76	1,080	0	0	0	0	116	0	2,276	1	582	1
4:15 PM	5:15 PM	0	874	102	0	0	0	0	0	74	1,101	0	0	0	0	121	0	2,272	0	0	1
4:30 PM	5:30 PM	0	892	96	0	0	0	0	0	74	1,091	0	0	0	0	110	0	2,263	0	0	1
4:45 PM	5:45 PM	0	906	111	0	0	0	0	0	82	1,059	0	0	0	0	105	0	2,263	0	0	1
5:00 PM	6:00 PM	0	888	120	0	0	0	0	0	86	1,042	0	0	0	0	99	0	2,235	0	0	1

NOTE PHF IS BASED ON 15 MIN. PEAK WITHIN THE PEAK HOUR.

PBS&J

TURNING MOVEMENT COUNT SUMMARY

Peak Hour Volumes

INTERSECTION: **TM16**
 N-S STREET: **Harrison**
 E-W STREET: **EB Ramps On**

PROJ. NO.:
 COUNT DATE: **6-Jun-06**
 NOTES: **Tuesday**

PK HR VOLUME:	2,442
PHF:	0.90
PEAK HOUR:	
FROM:	TO:
12:00 PM	1:00 PM

COUNT TIME:
 FROM: **11:00 AM**
 TO: **1:45 PM**
 Show Movement PHF? No

Notes:

EB Ramps On

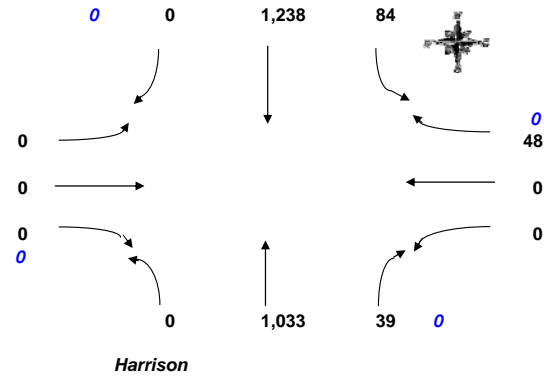

COUNT DATA INPUT:

TIME PERIOD		NORTHBOUND				EASTBOUND				SOUTHBOUND				WESTBOUND				TOTAL VOLUMES
FROM:	TO:	L	T	R	Peds	L	T	R	Peds	L	T	R	Peds	L	T	R	Peds	
11:00 AM	11:15 AM	0	165	8	0	0	0	0	0	13	212	0	0	0	1	5	0	404
11:15 AM	11:30 AM	0	201	11	0	0	0	0	0	24	243	1	0	0	0	7	1	487
11:30 AM	11:45 AM	0	214	8	0	0	0	0	0	10	311	0	0	0	0	7	0	550
11:45 AM	12:00 PM	0	206	3	0	0	0	0	0	9	304	0	0	0	1	12	0	535
12:00 PM	12:15 PM	0	285	14	0	0	0	0	0	20	347	0	0	0	0	9	0	675
12:15 PM	12:30 PM	0	239	10	0	0	0	0	0	20	310	0	0	0	0	10	0	589
12:30 PM	12:45 PM	0	239	12	0	0	0	0	0	26	271	0	0	0	0	16	0	564
12:45 PM	1:00 PM	0	270	3	0	0	0	0	0	18	310	0	0	0	0	13	0	614
1:00 PM	1:15 PM	4	244	8	0	0	0	0	0	22	268	0	0	0	0	16	0	562
1:15 PM	1:30 PM	0	216	11	0	0	0	0	0	15	266	0	0	0	0	7	0	515
1:30 PM	1:45 PM	0	243	10	0	0	0	0	0	19	299	0	0	0	0	14	0	585
1:45 PM	2:00 PM	0	246	15	0	0	0	0	0	20	293	0	0	0	0	10	0	584

HOURLY TOTALS:

TIME PERIOD		NORTHBOUND				EASTBOUND				SOUTHBOUND				WESTBOUND				TOTAL VOLUMES	DO NOT DELETE BELOW FORMULAS		
FROM:	TO:	L	T	R	Peds	L	T	R	Peds	L	T	R	Peds	L	T	R	Peds				
11:00 AM	12:00 PM	0	786	30	0	0	0	0	0	56	1,070	1	0	0	2	31	1	1,976	0	0	0
11:15 AM	12:15 PM	0	906	36	0	0	0	0	0	63	1,205	1	0	0	1	35	1	2,247	0	0	0
11:30 AM	12:30 PM	0	944	35	0	0	0	0	0	59	1,272	0	0	0	1	38	0	2,349	0	0	0
11:45 AM	12:45 PM	0	969	39	0	0	0	0	0	75	1,232	0	0	0	1	47	0	2,363	0	0	0
12:00 PM	1:00 PM	0	1,033	39	0	0	0	0	0	84	1,238	0	0	0	0	48	0	2,442	1	675	1
12:15 PM	1:15 PM	4	992	33	0	0	0	0	0	86	1,159	0	0	0	0	55	0	2,329	0	0	1
12:30 PM	1:30 PM	4	969	34	0	0	0	0	0	81	1,115	0	0	0	0	52	0	2,255	0	0	1
12:45 PM	1:45 PM	4	973	32	0	0	0	0	0	74	1,143	0	0	0	0	50	0	2,276	0	0	1
1:00 PM	2:00 PM	4	949	44	0	0	0	0	0	76	1,126	0	0	0	0	47	0	2,246	0	0	1

NOTE PHF IS BASED ON 15 MIN. PEAK WITHIN THE PEAK HOUR.

PBS&J

TURNING MOVEMENT COUNT SUMMARY

Peak Hour Volumes

INTERSECTION: **TM16**
 N-S STREET: **Harrison**
 E-W STREET: **EB Ramps On**

PROJ. NO.:
 COUNT DATE: **6-Jun-06**
 NOTES: **Tuesday**

PK HR VOLUME:	1,346
PHF:	0.93
PEAK HOUR:	
FROM:	TO:
8:00 AM	9:00 AM

COUNT TIME:
 FROM: **7:00 AM**
 TO: **9:45 AM**
 Show Movement PHF? No

Notes:

EB Ramps On

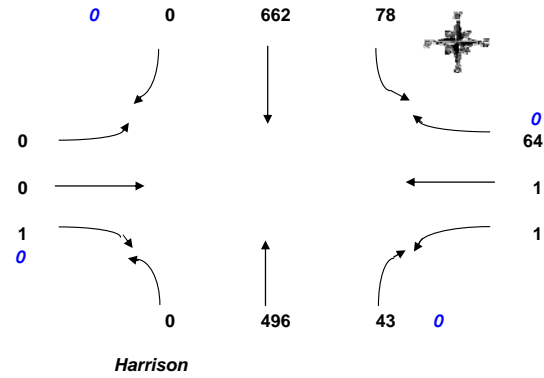

COUNT DATA INPUT:

TIME PERIOD		NORTHBOUND				EASTBOUND				SOUTHBOUND				WESTBOUND				TOTAL VOLUMES
FROM:	TO:	L	T	R	Peds	L	T	R	Peds	L	T	R	Peds	L	T	R	Peds	
7:00 AM	7:15 AM	0	60	4	0	0	0	0	0	17	94	0	0	0	0	5	0	180
7:15 AM	7:30 AM	0	71	5	0	0	0	0	0	22	101	0	0	0	0	8	0	207
7:30 AM	7:45 AM	1	112	11	0	0	0	0	0	12	107	0	0	0	0	17	0	260
7:45 AM	8:00 AM	0	111	4	0	0	0	0	0	15	184	0	0	0	0	34	0	348
8:00 AM	8:15 AM	0	114	5	0	0	0	0	0	21	152	0	0	0	1	14	0	307
8:15 AM	8:30 AM	0	138	10	0	0	0	0	0	20	177	0	0	0	0	17	0	362
8:30 AM	8:45 AM	0	115	11	0	0	0	1	0	21	158	0	0	0	0	15	0	321
8:45 AM	9:00 AM	0	129	17	0	0	0	0	0	16	175	0	0	1	0	18	0	356
9:00 AM	9:15 AM	0	0	0	0	0	0	0	0	0	0	0	0	0	0	0	0	0
9:15 AM	9:30 AM	0	0	0	0	0	0	0	0	0	0	0	0	0	0	0	0	0
9:30 AM	9:45 AM	0	0	0	0	0	0	0	0	0	0	0	0	0	0	0	0	0
9:45 AM	10:00 AM	0	0	0	0	0	0	0	0	0	0	0	0	0	0	0	0	0

HOURLY TOTALS:

TIME PERIOD		NORTHBOUND				EASTBOUND				SOUTHBOUND				WESTBOUND				TOTAL VOLUMES	DO NOT DELETE BELOW FORMULAS		
FROM:	TO:	L	T	R	Peds	L	T	R	Peds	L	T	R	Peds	L	T	R	Peds				
7:00 AM	8:00 AM	1	354	24	0	0	0	0	0	66	486	0	0	0	0	64	0	995	0	0	0
7:15 AM	8:15 AM	1	408	25	0	0	0	0	0	70	544	0	0	0	1	73	0	1,122	0	0	0
7:30 AM	8:30 AM	1	475	30	0	0	0	0	0	68	620	0	0	0	1	82	0	1,277	0	0	0
7:45 AM	8:45 AM	0	478	30	0	0	0	1	0	77	671	0	0	0	1	80	0	1,338	0	0	0
8:00 AM	9:00 AM	0	496	43	0	0	0	1	0	78	662	0	0	1	1	64	0	1,346	1	362	1
8:15 AM	9:15 AM	0	382	38	0	0	0	1	0	57	510	0	0	1	0	50	0	1,039	0	0	1
8:30 AM	9:30 AM	0	244	28	0	0	0	1	0	37	333	0	0	1	0	33	0	677	0	0	1
8:45 AM	9:45 AM	0	129	17	0	0	0	0	0	16	175	0	0	1	0	18	0	356	0	0	1
9:00 AM	10:00 AM	0	0	0	0	0	0	0	0	0	0	0	0	0	0	0	0	0	0	0	1

NOTE PHF IS BASED ON 15 MIN. PEAK WITHIN THE PEAK HOUR.

PBS&J

TURNING MOVEMENT COUNT SUMMARY

Peak Hour Volumes

INTERSECTION: **TM18**
 N-S STREET: **Harrison**
 E-W STREET: **EB Off**

PK HR VOLUME:	2,464
PHF:	0.96
PEAK HOUR:	
FROM:	TO:
4:45 PM	5:45 PM

PROJ. NO.:
 COUNT DATE: **7-Jun-06**
 NOTES: **Wednesday**

COUNT TIME:
 FROM: **3:00 PM**
 TO: **5:45 PM**
 Show Movement PHF? No

Notes:

EB Off

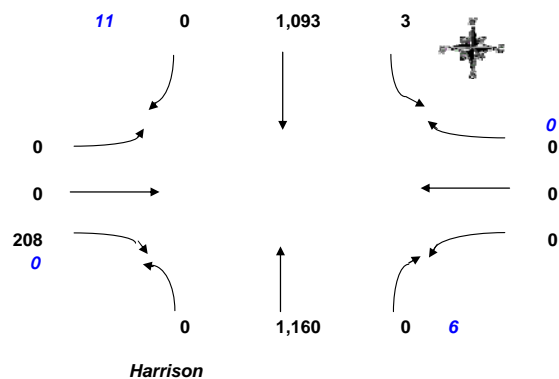

COUNT DATA INPUT:

TIME PERIOD		NORTHBOUND				EASTBOUND				SOUTHBOUND				WESTBOUND				TOTAL
FROM:	TO:	L	T	R	Peds	L	T	R	Peds	L	T	R	Peds	L	T	R	Peds	VOLUMES
3:00 PM	3:15 PM	0	270	0	1	0	0	37	0	0	336	0	4	0	0	0	0	643
3:15 PM	3:30 PM	0	275	0	2	0	0	26	0	0	332	0	3	0	0	0	0	633
3:30 PM	3:45 PM	0	297	0	3	0	0	30	0	0	267	0	3	0	0	0	0	594
3:45 PM	4:00 PM	0	264	0	1	0	0	34	0	0	289	0	2	0	0	0	0	587
4:00 PM	4:15 PM	0	268	0	4	0	0	55	0	0	272	0	4	0	0	0	0	595
4:15 PM	4:30 PM	0	264	0	0	0	0	50	0	0	250	0	1	0	0	0	0	564
4:30 PM	4:45 PM	0	277	0	6	0	0	59	0	0	271	0	4	0	0	0	0	607
4:45 PM	5:00 PM	0	260	0	1	0	0	53	0	0	271	0	1	0	0	0	0	584
5:00 PM	5:15 PM	0	305	0	2	0	0	48	0	3	283	0	7	0	0	0	0	639
5:15 PM	5:30 PM	0	303	0	2	0	0	59	0	0	264	0	0	0	0	0	0	626
5:30 PM	5:45 PM	0	292	0	1	0	0	48	0	0	275	0	3	0	0	0	0	615
5:45 PM	6:00 PM	0	270	0	1	0	0	42	0	0	232	0	2	0	0	0	0	544

HOURLY TOTALS:

TIME PERIOD		NORTHBOUND				EASTBOUND				SOUTHBOUND				WESTBOUND				TOTAL	DO NOT DELETE		
FROM:	TO:	L	T	R	Peds	L	T	R	Peds	L	T	R	Peds	L	T	R	Peds	VOLUMES	BELOW	FORMULAS	
3:00 PM	4:00 PM	0	1,106	0	7	0	0	127	0	0	1,224	0	12	0	0	0	0	2,457	0	0	0
3:15 PM	4:15 PM	0	1,104	0	10	0	0	145	0	0	1,160	0	12	0	0	0	0	2,409	0	0	0
3:30 PM	4:30 PM	0	1,093	0	8	0	0	169	0	0	1,078	0	10	0	0	0	0	2,340	0	0	0
3:45 PM	4:45 PM	0	1,073	0	11	0	0	198	0	0	1,082	0	11	0	0	0	0	2,353	0	0	0
4:00 PM	5:00 PM	0	1,069	0	11	0	0	217	0	0	1,064	0	10	0	0	0	0	2,350	0	0	0
4:15 PM	5:15 PM	0	1,106	0	9	0	0	210	0	3	1,075	0	13	0	0	0	0	2,394	0	0	0
4:30 PM	5:30 PM	0	1,145	0	11	0	0	219	0	3	1,089	0	12	0	0	0	0	2,456	0	0	0
4:45 PM	5:45 PM	0	1,160	0	6	0	0	208	0	3	1,093	0	11	0	0	0	0	2,464	1	639	1
5:00 PM	6:00 PM	0	1,170	0	6	0	0	197	0	3	1,054	0	12	0	0	0	0	2,424	0	0	1

NOTE PHF IS BASED ON 15 MIN. PEAK WITHIN THE PEAK HOUR.

PBS&J

TURNING MOVEMENT COUNT SUMMARY

Peak Hour Volumes

INTERSECTION: **TM18**
 N-S STREET: **Harrison**
 E-W STREET: **EB Off**

PROJ. NO.:
 COUNT DATE: **7-Jun-06**
 NOTES: **Wednesday**

COUNT TIME:
 FROM: **11:00 AM**
 TO: **1:45 PM**

Show Movement PHF? No

Notes:

PK HR VOLUME:	2,603
PHF:	0.97
PEAK HOUR:	
FROM:	TO:
12:00 PM	1:00 PM

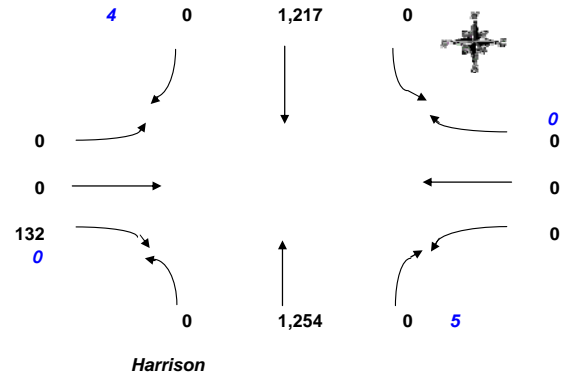

COUNT DATA INPUT:

TIME PERIOD		NORTHBOUND				EASTBOUND				SOUTHBOUND				WESTBOUND				TOTAL VOLUMES	
FROM:	TO:	L	T	R	Peds	L	T	R	Peds	L	T	R	Peds	L	T	R	Peds		
11:00 AM	11:15 AM	0	255	0	2	0	0	20	0	0	233	0	1	0	0	0	0	0	511
11:15 AM	11:30 AM	0	253	0	0	0	0	38	0	0	214	0	1	0	0	0	0	0	506
11:30 AM	11:45 AM	0	244	0	0	0	0	25	0	0	286	0	1	0	0	0	0	0	556
11:45 AM	12:00 PM	0	263	0	2	0	0	30	0	0	316	0	2	0	0	0	0	0	613
12:00 PM	12:15 PM	0	309	0	1	0	0	43	0	0	317	0	3	0	0	0	0	0	673
12:15 PM	12:30 PM	0	312	0	3	0	0	29	0	0	318	0	0	0	0	0	0	0	662
12:30 PM	12:45 PM	0	293	0	1	0	0	36	0	0	296	0	1	0	0	0	0	0	627
12:45 PM	1:00 PM	0	340	0	0	0	0	24	0	0	286	0	0	0	0	0	0	0	650
1:00 PM	1:15 PM	0	253	0	1	0	0	36	0	0	297	0	1	0	0	0	0	0	588
1:15 PM	1:30 PM	0	266	0	0	0	0	38	0	0	283	0	0	0	0	0	0	0	587
1:30 PM	1:45 PM	0	292	0	1	0	0	29	0	0	284	0	1	0	0	0	0	0	607
1:45 PM	2:00 PM	0	293	0	3	0	0	29	0	0	287	0	3	0	0	0	0	0	615

HOURLY TOTALS:

TIME PERIOD		NORTHBOUND				EASTBOUND				SOUTHBOUND				WESTBOUND				TOTAL VOLUMES	DO NOT DELETE BELOW FORMULAS			
FROM:	TO:	L	T	R	Peds	L	T	R	Peds	L	T	R	Peds	L	T	R	Peds					
11:00 AM	12:00 PM	0	1,015	0	4	0	0	113	0	0	1,049	0	5	0	0	0	0	0	2,177	0	0	0
11:15 AM	12:15 PM	0	1,069	0	3	0	0	136	0	0	1,133	0	7	0	0	0	0	0	2,338	0	0	0
11:30 AM	12:30 PM	0	1,128	0	6	0	0	127	0	0	1,237	0	6	0	0	0	0	0	2,492	0	0	0
11:45 AM	12:45 PM	0	1,177	0	7	0	0	138	0	0	1,247	0	6	0	0	0	0	0	2,562	0	0	0
12:00 PM	1:00 PM	0	1,254	0	5	0	0	132	0	0	1,217	0	4	0	0	0	0	0	2,603	1	673	1
12:15 PM	1:15 PM	0	1,198	0	5	0	0	125	0	0	1,197	0	2	0	0	0	0	0	2,520	0	0	1
12:30 PM	1:30 PM	0	1,152	0	2	0	0	134	0	0	1,162	0	2	0	0	0	0	0	2,448	0	0	1
12:45 PM	1:45 PM	0	1,151	0	2	0	0	127	0	0	1,150	0	2	0	0	0	0	0	2,428	0	0	1
1:00 PM	2:00 PM	0	1,104	0	5	0	0	132	0	0	1,151	0	5	0	0	0	0	0	2,387	0	0	1

NOTE PHF IS BASED ON 15 MIN. PEAK WITHIN THE PEAK HOUR.

PBS&J

TURNING MOVEMENT COUNT SUMMARY

Peak Hour Volumes

INTERSECTION: **TM18**
 N-S STREET: **Harrison**
 E-W STREET: **EB Off**

PROJ. NO.:
 COUNT DATE:
 NOTES:

PK HR VOLUME:	1,559
PHF:	0.93
PEAK HOUR:	
FROM:	TO:
7:45 AM	8:45 AM

7-Jun-06
Wednesday

COUNT TIME:
 FROM: **7:00 AM**
 TO: **9:45 AM**
 Show Movement PHF? No

EB Off

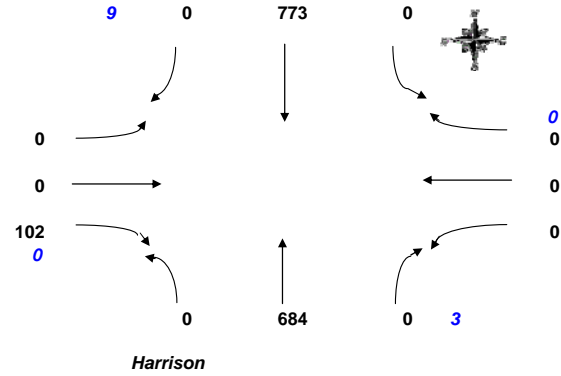

COUNT DATA INPUT:

TIME PERIOD		NORTHBOUND				EASTBOUND				SOUTHBOUND				WESTBOUND				TOTAL VOLUMES	
FROM:	TO:	L	T	R	Peds	L	T	R	Peds	L	T	R	Peds	L	T	R	Peds		
7:00 AM	7:15 AM	0	92	0	0	0	0	17	0	0	101	0	0	0	0	0	0	0	210
7:15 AM	7:30 AM	0	82	0	0	0	0	16	0	0	107	0	0	0	0	0	0	0	205
7:30 AM	7:45 AM	0	141	0	1	0	0	19	0	0	127	0	2	0	0	0	0	0	287
7:45 AM	8:00 AM	0	175	0	1	0	0	27	0	0	216	0	1	0	0	0	0	0	418
8:00 AM	8:15 AM	0	169	0	0	0	0	24	0	0	175	0	3	0	0	0	0	0	368
8:15 AM	8:30 AM	0	177	0	2	0	0	24	0	0	208	0	4	0	0	0	0	0	409
8:30 AM	8:45 AM	0	163	0	0	0	0	27	0	0	174	0	1	0	0	0	0	0	364
8:45 AM	9:00 AM	0	181	0	0	0	0	31	0	0	198	0	1	0	0	0	0	0	410
9:00 AM	9:15 AM	0	0	0	0	0	0	0	0	0	0	0	0	0	0	0	0	0	0
9:15 AM	9:30 AM	0	0	0	0	0	0	0	0	0	0	0	0	0	0	0	0	0	0
9:30 AM	9:45 AM	0	0	0	0	0	0	0	0	0	0	0	0	0	0	0	0	0	0
9:45 AM	10:00 AM	0	0	0	0	0	0	0	0	0	0	0	0	0	0	0	0	0	0

HOURLY TOTALS:

TIME PERIOD		NORTHBOUND				EASTBOUND				SOUTHBOUND				WESTBOUND				TOTAL VOLUMES	DO NOT DELETE BELOW FORMULAS			
FROM:	TO:	L	T	R	Peds	L	T	R	Peds	L	T	R	Peds	L	T	R	Peds					
7:00 AM	8:00 AM	0	490	0	2	0	0	79	0	0	551	0	3	0	0	0	0	0	1,120	0	0	0
7:15 AM	8:15 AM	0	567	0	2	0	0	86	0	0	625	0	6	0	0	0	0	0	1,278	0	0	0
7:30 AM	8:30 AM	0	662	0	4	0	0	94	0	0	726	0	10	0	0	0	0	0	1,482	0	0	0
7:45 AM	8:45 AM	0	684	0	3	0	0	102	0	0	773	0	9	0	0	0	0	0	1,559	1	418	1
8:00 AM	9:00 AM	0	690	0	2	0	0	106	0	0	755	0	9	0	0	0	0	0	1,551	0	0	1
8:15 AM	9:15 AM	0	521	0	2	0	0	82	0	0	580	0	6	0	0	0	0	0	1,183	0	0	1
8:30 AM	9:30 AM	0	344	0	0	0	0	58	0	0	372	0	2	0	0	0	0	0	774	0	0	1
8:45 AM	9:45 AM	0	181	0	0	0	0	31	0	0	198	0	1	0	0	0	0	0	410	0	0	1
9:00 AM	10:00 AM	0	0	0	0	0	0	0	0	0	0	0	0	0	0	0	0	0	0	0	0	1

NOTE PHF IS BASED ON 15 MIN. PEAK WITHIN THE PEAK HOUR.

PBS&J

TURNING MOVEMENT COUNT SUMMARY

Peak Hour Volumes

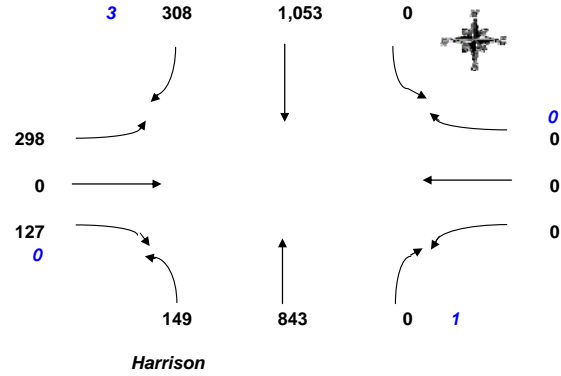

INTERSECTION: **TM17**
 N-S STREET: **Harrison**
 E-W STREET: **Dewey**

PK HR VOLUME: 2,778
 PHF: 0.98
 PEAK HOUR:
 FROM: 3:15 PM TO: 4:15 PM

PROJ. NO.:
 COUNT DATE: **7-Jun-06**
 NOTES: **Wednesday**

COUNT TIME:
 FROM: **3:00 PM**
 TO: **5:45 PM**
 Show Movement PHF? No

Notes:

COUNT DATA INPUT:

TIME PERIOD		NORTHBOUND				EASTBOUND				SOUTHBOUND				WESTBOUND				TOTAL VOLUMES	
FROM:	TO:	L	T	R	Peds	L	T	R	Peds	L	T	R	Peds	L	T	R	Peds		
3:00 PM	3:15 PM	25	194	0	0	72	0	37	0	0	271	90	0	0	0	0	0	0	689
3:15 PM	3:30 PM	42	197	0	0	67	0	31	0	0	286	77	1	0	0	0	0	0	700
3:30 PM	3:45 PM	35	232	0	1	75	0	35	0	0	237	67	0	0	0	0	0	0	681
3:45 PM	4:00 PM	29	188	0	0	80	0	28	0	0	267	94	2	0	0	0	0	0	686
4:00 PM	4:15 PM	43	226	0	0	76	0	33	0	0	263	70	0	0	0	0	0	0	711
4:15 PM	4:30 PM	35	202	0	0	72	0	38	0	0	244	75	0	0	0	0	0	0	666
4:30 PM	4:45 PM	27	184	0	2	72	0	22	4	0	229	75	0	0	0	0	0	0	609
4:45 PM	5:00 PM	27	178	0	0	75	0	32	0	0	246	70	0	0	0	0	0	0	628
5:00 PM	5:15 PM	43	214	0	0	88	0	29	0	0	291	67	0	0	0	0	0	0	732
5:15 PM	5:30 PM	31	223	0	0	80	0	28	0	0	251	64	1	0	0	0	0	0	677
5:30 PM	5:45 PM	24	200	0	0	76	0	39	0	0	235	58	0	0	0	0	0	0	632
5:45 PM	6:00 PM	25	197	0	0	67	0	28	0	0	206	55	0	0	0	0	0	0	578

HOURLY TOTALS:

TIME PERIOD		NORTHBOUND				EASTBOUND				SOUTHBOUND				WESTBOUND				TOTAL VOLUMES	DO NOT DELETE BELOW FORMULAS			
FROM:	TO:	L	T	R	Peds	L	T	R	Peds	L	T	R	Peds	L	T	R	Peds					
3:00 PM	4:00 PM	131	811	0	1	294	0	131	0	0	1,061	328	3	0	0	0	0	0	2,756	0	0	0
3:15 PM	4:15 PM	149	843	0	1	298	0	127	0	0	1,053	308	3	0	0	0	0	0	2,778	1	711	1
3:30 PM	4:30 PM	142	848	0	1	303	0	134	0	0	1,011	306	2	0	0	0	0	0	2,744	0	0	1
3:45 PM	4:45 PM	134	800	0	2	300	0	121	4	0	1,003	314	2	0	0	0	0	0	2,672	0	0	1
4:00 PM	5:00 PM	132	790	0	2	295	0	125	4	0	982	290	0	0	0	0	0	0	2,614	0	0	1
4:15 PM	5:15 PM	132	778	0	2	307	0	121	4	0	1,010	287	0	0	0	0	0	0	2,635	0	0	1
4:30 PM	5:30 PM	128	799	0	2	315	0	111	4	0	1,017	276	1	0	0	0	0	0	2,646	0	0	1
4:45 PM	5:45 PM	125	815	0	0	319	0	128	0	0	1,023	259	1	0	0	0	0	0	2,669	0	0	1
5:00 PM	6:00 PM	123	834	0	0	311	0	124	0	0	983	244	1	0	0	0	0	0	2,619	0	0	1

NOTE PHF IS BASED ON 15 MIN. PEAK WITHIN THE PEAK HOUR.

PBS&J

TURNING MOVEMENT COUNT SUMMARY

Peak Hour Volumes

INTERSECTION: **TM17**
 N-S STREET: **Harrison**
 E-W STREET: **Dewey**

PROJ. NO.:
 COUNT DATE: **7-Jun-06**
 NOTES: **Wednesday**

COUNT TIME:
 FROM: **11:00 AM**
 TO: **1:45 PM**

Show Movement PHF? No

PK HR VOLUME:	2,833
PHF:	0.99
PEAK HOUR:	
FROM:	TO:
11:45 AM	12:45 PM

Dewey

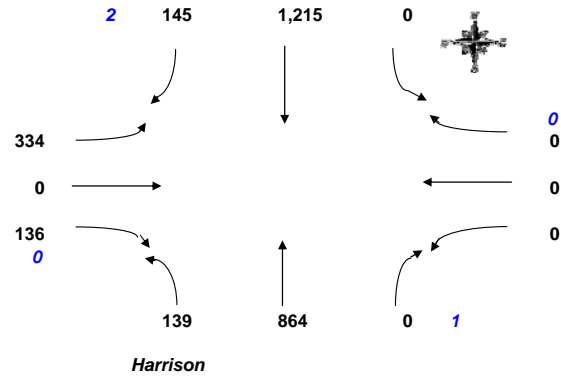

COUNT DATA INPUT:

TIME PERIOD		NORTHBOUND				EASTBOUND				SOUTHBOUND				WESTBOUND				TOTAL
FROM:	TO:	L	T	R	Peds	L	T	R	Peds	L	T	R	Peds	L	T	R	Peds	VOLUMES
11:00 AM	11:15 AM	22	143	0	1	66	0	34	0	0	210	26	1	0	0	0	0	503
11:15 AM	11:30 AM	28	181	0	0	72	0	27	0	0	252	28	1	0	0	0	0	589
11:30 AM	11:45 AM	24	206	0	1	72	0	43	0	0	282	32	1	0	0	0	0	661
11:45 AM	12:00 PM	37	224	0	0	72	0	30	0	0	324	26	1	0	0	0	0	714
12:00 PM	12:15 PM	37	209	0	0	78	0	44	0	0	308	39	0	0	0	0	0	715
12:15 PM	12:30 PM	24	210	0	0	109	0	28	0	0	298	40	1	0	0	0	0	710
12:30 PM	12:45 PM	41	221	0	1	75	0	34	0	0	285	40	0	0	0	0	0	697
12:45 PM	1:00 PM	30	241	0	0	86	0	25	0	0	281	36	0	0	0	0	0	699
1:00 PM	1:15 PM	32	201	0	1	86	0	35	0	0	275	40	0	0	0	0	0	670
1:15 PM	1:30 PM	27	204	0	2	64	0	36	0	0	284	48	0	0	0	0	0	665
1:30 PM	1:45 PM	42	216	0	1	74	0	34	0	0	277	28	0	0	0	0	0	672
1:45 PM	2:00 PM	32	201	0	0	94	0	36	0	0	266	35	0	0	0	0	0	664

HOURLY TOTALS:

TIME PERIOD		NORTHBOUND				EASTBOUND				SOUTHBOUND				WESTBOUND				TOTAL	DO NOT DELETE		
FROM:	TO:	L	T	R	Peds	L	T	R	Peds	L	T	R	Peds	L	T	R	Peds	VOLUMES	BELOW	FORMULAS	
11:00 AM	12:00 PM	111	754	0	2	282	0	134	0	0	1,068	112	4	0	0	0	0	2,461	0	0	0
11:15 AM	12:15 PM	126	820	0	1	294	0	144	0	0	1,166	125	3	0	0	0	0	2,675	0	0	0
11:30 AM	12:30 PM	122	849	0	1	331	0	145	0	0	1,212	137	3	0	0	0	0	2,796	0	0	0
11:45 AM	12:45 PM	139	864	0	1	334	0	136	0	0	1,215	145	2	0	0	0	0	2,833	1	715	1
12:00 PM	1:00 PM	132	881	0	1	348	0	131	0	0	1,172	155	1	0	0	0	0	2,819	0	0	1
12:15 PM	1:15 PM	127	873	0	2	356	0	122	0	0	1,139	156	1	0	0	0	0	2,773	0	0	1
12:30 PM	1:30 PM	130	867	0	4	311	0	130	0	0	1,125	164	0	0	0	0	0	2,727	0	0	1
12:45 PM	1:45 PM	131	862	0	4	310	0	130	0	0	1,117	152	0	0	0	0	0	2,702	0	0	1
1:00 PM	2:00 PM	133	822	0	4	318	0	141	0	0	1,102	151	0	0	0	0	0	2,667	0	0	1

NOTE PHF IS BASED ON 15 MIN. PEAK WITHIN THE PEAK HOUR.

PBS&J

TURNING MOVEMENT COUNT SUMMARY

Peak Hour Volumes

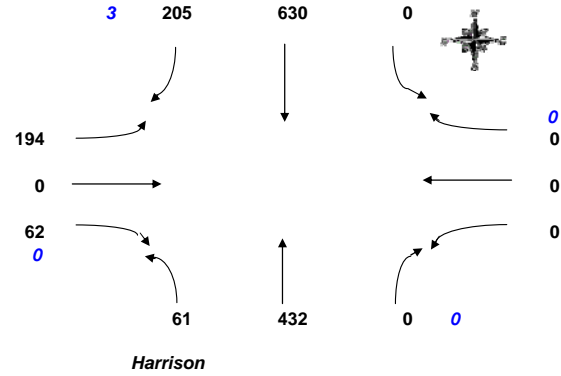

INTERSECTION: **TM17**
 N-S STREET: **Harrison**
 E-W STREET: **Dewey**

PK HR VOLUME: 1,584
 PHF: 0.91
 PEAK HOUR:
 FROM: 8:00 AM TO: 9:00 AM

PROJ. NO.:
 COUNT DATE: **7-Jun-06**
 NOTES: **Wednesday**

COUNT TIME:
 FROM: **7:00 AM**
 TO: **9:00 PM**

Show Movement PHF?

Dewey

Harrison

COUNT DATA INPUT:

TIME PERIOD		NORTHBOUND				EASTBOUND				SOUTHBOUND				WESTBOUND				TOTAL	
FROM:	TO:	L	T	R	Peds	L	T	R	Peds	L	T	R	Peds	L	T	R	Peds	VOLUMES	
7:00 AM	7:15 AM	4	59	0	0	26	0	11	0	0	94	28	0	0	0	0	0	0	222
7:15 AM	7:30 AM	7	67	0	0	19	0	15	0	0	94	24	0	0	0	0	0	0	226
7:30 AM	7:45 AM	9	100	0	0	35	0	16	0	0	104	46	1	0	0	0	0	310	
7:45 AM	8:00 AM	10	111	0	0	41	0	13	0	0	154	69	0	0	0	0	0	398	
8:00 AM	8:15 AM	15	97	0	0	48	0	17	0	0	150	45	0	0	0	0	0	372	
8:15 AM	8:30 AM	19	109	0	0	47	0	10	0	0	163	50	2	0	0	0	0	398	
8:30 AM	8:45 AM	12	103	0	0	56	0	17	0	0	142	49	1	0	0	0	0	379	
8:45 AM	9:00 AM	15	123	0	0	43	0	18	0	0	175	61	0	0	0	0	0	435	
9:00 AM	9:15 AM	0	0	0	0	0	0	0	0	0	0	0	0	0	0	0	0	0	
9:15 AM	9:30 AM	0	0	0	0	0	0	0	0	0	0	0	0	0	0	0	0	0	
9:30 AM	9:45 AM	0	0	0	0	0	0	0	0	0	0	0	0	0	0	0	0	0	
9:45 AM	10:00 AM	0	0	0	0	0	0	0	0	0	0	0	0	0	0	0	0	0	

HOURLY TOTALS:

TIME PERIOD		NORTHBOUND				EASTBOUND				SOUTHBOUND				WESTBOUND				TOTAL	DO NOT DELETE		
FROM:	TO:	L	T	R	Peds	L	T	R	Peds	L	T	R	Peds	L	T	R	Peds	VOLUMES	BELOW	FORMULAS	
7:00 AM	8:00 AM	30	337	0	0	121	0	55	0	0	446	167	1	0	0	0	0	1,156	0	0	0
7:15 AM	8:15 AM	41	375	0	0	143	0	61	0	0	502	184	1	0	0	0	0	1,306	0	0	0
7:30 AM	8:30 AM	53	417	0	0	171	0	56	0	0	571	210	3	0	0	0	0	1,478	0	0	0
7:45 AM	8:45 AM	56	420	0	0	192	0	57	0	0	609	213	3	0	0	0	0	1,547	0	0	0
8:00 AM	9:00 AM	61	432	0	0	194	0	62	0	0	630	205	3	0	0	0	0	1,584	1	435	1
8:15 AM	9:15 AM	46	335	0	0	146	0	45	0	0	480	160	3	0	0	0	0	1,212	0	0	1
8:30 AM	9:30 AM	27	226	0	0	99	0	35	0	0	317	110	1	0	0	0	0	814	0	0	1
8:45 AM	9:45 AM	15	123	0	0	43	0	18	0	0	175	61	0	0	0	0	0	435	0	0	1
9:00 AM	10:00 AM	0	0	0	0	0	0	0	0	0	0	0	0	0	0	0	0	0	0	0	1

NOTE PHF IS BASED ON 15 MIN. PEAK WITHIN THE PEAK HOUR.

PBS&J

TURNING MOVEMENT COUNT SUMMARY

Peak Hour Volumes

INTERSECTION: **TM20**
 N-S STREET: **Harrison**
 E-W STREET: **Cornell**

PK HR VOLUME:	2,193
PHF:	0.92
PEAK HOUR:	
FROM: 4:45 PM	TO: 5:45 PM

PROJ. NO.:
 COUNT DATE: **6-Jun-06**
 NOTES: **Tuesday**

COUNT TIME:
 FROM: **3:00 PM**
 TO: **5:45 PM**

Show Movement PHF? No Yes

Notes:

Cornell

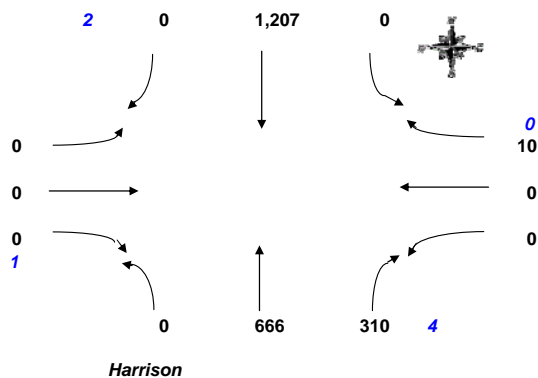

COUNT DATA INPUT:

TIME PERIOD		NORTHBOUND				EASTBOUND				SOUTHBOUND				WESTBOUND				TOTAL VOLUMES
FROM:	TO:	L	T	R	Peds	L	T	R	Peds	L	T	R	Peds	L	T	R	Peds	
3:00 PM	3:15 PM	0	175	57	0	0	0	0	0	0	335	0	0	0	0	3	0	570
3:15 PM	3:30 PM	0	160	38	0	0	0	0	0	0	332	0	1	0	0	2	0	532
3:30 PM	3:45 PM	0	164	41	0	0	0	0	0	0	272	0	3	0	0	3	0	480
3:45 PM	4:00 PM	0	165	42	0	0	0	0	0	0	285	0	0	0	0	0	0	492
4:00 PM	4:15 PM	0	167	61	1	0	0	0	0	0	282	0	0	0	0	0	0	510
4:15 PM	4:30 PM	0	171	69	1	0	0	0	0	0	287	0	0	0	0	8	0	535
4:30 PM	4:45 PM	0	159	65	0	0	0	0	0	0	275	0	0	0	0	5	0	504
4:45 PM	5:00 PM	0	164	66	0	0	0	0	1	0	308	0	0	0	0	0	0	538
5:00 PM	5:15 PM	0	181	100	1	0	0	0	0	0	312	0	0	0	0	4	0	597
5:15 PM	5:30 PM	0	158	73	1	0	0	0	0	0	281	0	0	0	0	4	0	516
5:30 PM	5:45 PM	0	163	71	2	0	0	0	0	0	306	0	2	0	0	2	0	542
5:45 PM	6:00 PM	0	143	56	1	0	0	0	0	0	269	0	0	0	0	1	0	469

HOURLY TOTALS:

TIME PERIOD		NORTHBOUND				EASTBOUND				SOUTHBOUND				WESTBOUND				TOTAL VOLUMES	DO NOT DELETE BELOW FORMULAS		
FROM:	TO:	L	T	R	Peds	L	T	R	Peds	L	T	R	Peds	L	T	R	Peds				
3:00 PM	4:00 PM	0	664	178	0	0	0	0	0	0	1,224	0	4	0	0	8	0	2,074	0	0	0
3:15 PM	4:15 PM	0	656	182	1	0	0	0	0	0	1,171	0	4	0	0	5	0	2,014	0	0	0
3:30 PM	4:30 PM	0	667	213	2	0	0	0	0	0	1,126	0	3	0	0	11	0	2,017	0	0	0
3:45 PM	4:45 PM	0	662	237	2	0	0	0	0	0	1,129	0	0	0	0	13	0	2,041	0	0	0
4:00 PM	5:00 PM	0	661	261	2	0	0	0	1	0	1,152	0	0	0	0	13	0	2,087	0	0	0
4:15 PM	5:15 PM	0	675	300	2	0	0	0	1	0	1,182	0	0	0	0	17	0	2,174	0	0	0
4:30 PM	5:30 PM	0	662	304	2	0	0	0	1	0	1,176	0	0	0	0	13	0	2,155	0	0	0
4:45 PM	5:45 PM	0	666	310	4	0	0	0	1	0	1,207	0	2	0	0	10	0	2,193	1	597	1
5:00 PM	6:00 PM	0	645	300	5	0	0	0	0	0	1,168	0	2	0	0	11	0	2,124	0	0	1

NOTE PHF IS BASED ON 15 MIN. PEAK WITHIN THE PEAK HOUR.

PBS&J

TURNING MOVEMENT COUNT SUMMARY

Peak Hour Volumes

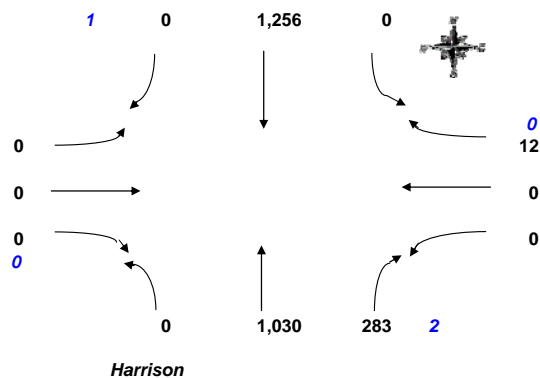

INTERSECTION: **TM20**
 N-S STREET: **Harrison**
 E-W STREET: **Cornell**

PK HR VOLUME: 2,581
 PHF: 0.96
 PEAK HOUR:
 FROM: 12:00 PM TO: 1:00 PM

PROJ. NO.:
 COUNT DATE: **6-Jun-06**
 NOTES: **Tuesday**

COUNT TIME:
 FROM: **11:00 AM**
 TO: **1:45 PM**

Show Movement PHF? No

Cornell

COUNT DATA INPUT:

TIME PERIOD		NORTHBOUND				EASTBOUND				SOUTHBOUND				WESTBOUND				TOTAL VOLUMES
FROM:	TO:	L	T	R	Peds	L	T	R	Peds	L	T	R	Peds	L	T	R	Peds	
11:00 AM	11:15 AM	0	194	36	1	0	0	0	0	0	239	0	1	0	0	6	0	477
11:15 AM	11:30 AM	0	216	49	0	0	1	0	0	0	256	0	0	0	0	2	0	524
11:30 AM	11:45 AM	0	218	46	0	0	0	0	0	0	320	0	0	0	0	3	0	587
11:45 AM	12:00 PM	0	240	61	0	0	0	0	0	0	310	0	1	0	0	4	0	616
12:00 PM	12:15 PM	0	261	103	0	0	0	0	0	0	308	0	0	0	0	1	0	673
12:15 PM	12:30 PM	0	240	61	0	0	0	0	0	0	311	0	0	0	0	4	0	616
12:30 PM	12:45 PM	0	256	50	0	0	0	0	0	0	320	0	1	0	0	4	0	631
12:45 PM	1:00 PM	0	273	69	2	0	0	0	0	0	317	0	0	0	0	3	0	664
1:00 PM	1:15 PM	0	275	52	0	0	0	0	0	0	315	0	1	0	0	2	0	645
1:15 PM	1:30 PM	0	223	44	2	0	0	0	0	0	304	0	0	0	0	12	0	585
1:30 PM	1:45 PM	0	217	52	2	0	0	0	0	0	300	0	0	0	0	11	0	582
1:45 PM	2:00 PM	0	230	46	2	0	0	0	0	0	324	0	1	0	0	3	0	606

HOURLY TOTALS:

TIME PERIOD		NORTHBOUND				EASTBOUND				SOUTHBOUND				WESTBOUND				TOTAL VOLUMES	DO NOT DELETE BELOW FORMULAS		
FROM:	TO:	L	T	R	Peds	L	T	R	Peds	L	T	R	Peds	L	T	R	Peds				
11:00 AM	12:00 PM	0	868	192	1	0	1	0	0	0	1,125	0	2	0	0	15	0	2,201	0	0	0
11:15 AM	12:15 PM	0	935	259	0	0	1	0	0	0	1,194	0	1	0	0	10	0	2,399	0	0	0
11:30 AM	12:30 PM	0	959	271	0	0	0	0	0	0	1,249	0	1	0	0	12	0	2,491	0	0	0
11:45 AM	12:45 PM	0	997	275	0	0	0	0	0	0	1,249	0	2	0	0	13	0	2,534	0	0	0
12:00 PM	1:00 PM	0	1,030	283	2	0	0	0	0	0	1,256	0	1	0	0	12	0	2,581	1	673	1
12:15 PM	1:15 PM	0	1,044	232	2	0	0	0	0	0	1,263	0	2	0	0	13	0	2,552	0	0	1
12:30 PM	1:30 PM	0	1,027	215	4	0	0	0	0	0	1,256	0	2	0	0	21	0	2,519	0	0	1
12:45 PM	1:45 PM	0	988	217	6	0	0	0	0	0	1,236	0	1	0	0	28	0	2,469	0	0	1
1:00 PM	2:00 PM	0	945	194	6	0	0	0	0	0	1,243	0	2	0	0	28	0	2,410	0	0	1

NOTE PHF IS BASED ON 15 MIN. PEAK WITHIN THE PEAK HOUR.

PBS&J

TURNING MOVEMENT COUNT SUMMARY

INTERSECTION: **TM20**
 N-S STREET: **Harrison**
 E-W STREET: **Cornell**

PROJ. NO.:
 COUNT DATE: **6-Jun-06**
 NOTES: **Tuesday**

PK HR VOLUME:	639
PHF:	0.85
PEAK HOUR:	
FROM: TO:	
7:45 AM 8:45 AM	

COUNT TIME:
 FROM: **7:00 AM**
 TO: **9:45 AM**
 Show Movement PHF? No

Notes:

Cornell

Peak Hour Volumes

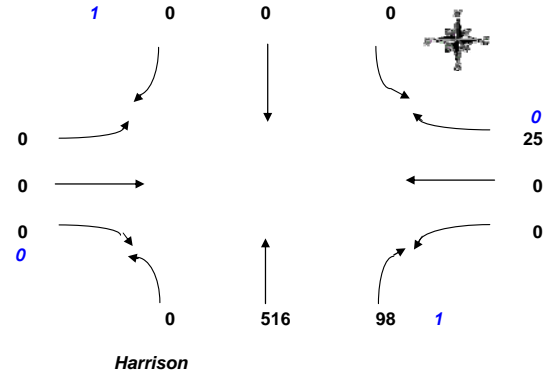

COUNT DATA INPUT:

TIME PERIOD		NORTHBOUND				EASTBOUND				SOUTHBOUND				WESTBOUND				TOTAL VOLUMES
FROM:	TO:	L	T	R	Peds	L	T	R	Peds	L	T	R	Peds	L	T	R	Peds	
7:00 AM	7:15 AM	0	77	7	0	0	0	0	0	0	0	0	1	0	1	3	0	88
7:15 AM	7:30 AM	0	62	12	0	0	0	0	0	0	0	0	1	0	0	7	0	81
7:30 AM	7:45 AM	0	90	20	2	0	0	0	0	0	0	0	1	0	0	6	0	116
7:45 AM	8:00 AM	0	149	32	1	0	0	0	0	0	0	0	1	0	0	7	0	188
8:00 AM	8:15 AM	0	130	24	0	0	0	0	0	0	0	0	0	0	0	1	0	155
8:15 AM	8:30 AM	0	104	20	0	0	0	0	0	0	0	0	0	0	0	12	0	136
8:30 AM	8:45 AM	0	133	22	0	0	0	0	0	0	0	0	0	0	0	5	0	160
8:45 AM	9:00 AM	0	139	25	0	0	0	0	0	0	0	0	0	0	0	4	0	168
9:00 AM	9:15 AM	0	0	0	0	0	0	0	0	0	0	0	0	0	0	0	0	0
9:15 AM	9:30 AM	0	0	0	0	0	0	0	0	0	0	0	0	0	0	0	0	0
9:30 AM	9:45 AM	0	0	0	0	0	0	0	0	0	0	0	0	0	0	0	0	0
9:45 AM	10:00 AM	0	0	0	0	0	0	0	0	0	0	0	0	0	0	0	0	0

HOURLY TOTALS:

TIME PERIOD		NORTHBOUND				EASTBOUND				SOUTHBOUND				WESTBOUND				TOTAL VOLUMES	DO NOT DELETE BELOW FORMULAS		
FROM:	TO:	L	T	R	Peds	L	T	R	Peds	L	T	R	Peds	L	T	R	Peds				
7:00 AM	8:00 AM	0	378	71	3	0	0	0	0	0	0	0	4	0	1	23	0	473	0	0	0
7:15 AM	8:15 AM	0	431	88	3	0	0	0	0	0	0	0	3	0	0	21	0	540	0	0	0
7:30 AM	8:30 AM	0	473	96	3	0	0	0	0	0	0	0	2	0	0	26	0	595	0	0	0
7:45 AM	8:45 AM	0	516	98	1	0	0	0	0	0	0	0	1	0	0	25	0	639	1	188	1
8:00 AM	9:00 AM	0	506	91	0	0	0	0	0	0	0	0	0	0	0	22	0	619	0	0	1
8:15 AM	9:15 AM	0	376	67	0	0	0	0	0	0	0	0	0	0	0	21	0	464	0	0	1
8:30 AM	9:30 AM	0	272	47	0	0	0	0	0	0	0	0	0	0	0	9	0	328	0	0	1
8:45 AM	9:45 AM	0	139	25	0	0	0	0	0	0	0	0	0	0	0	4	0	168	0	0	1
9:00 AM	10:00 AM	0	0	0	0	0	0	0	0	0	0	0	0	0	0	0	0	0	0	0	1

NOTE PHF IS BASED ON 15 MIN. PEAK WITHIN THE PEAK HOUR.

PBS&J

TURNING MOVEMENT COUNT SUMMARY

Peak Hour Volumes

INTERSECTION: **TM21**
 N-S STREET: **Harrison**
 E-W STREET: **Amhurst**

PROJ. NO.:
 COUNT DATE: **6-Jun-06**
 NOTES: **Tuesday**

COUNT TIME:
 FROM: **3:00 PM**
 TO: **5:45 PM**

Show Movement PHF?

Notes:

PK HR VOLUME:	2,079
PHF:	0.98
PEAK HOUR:	
FROM:	TO:
4:45 PM	5:45 PM

Amhurst

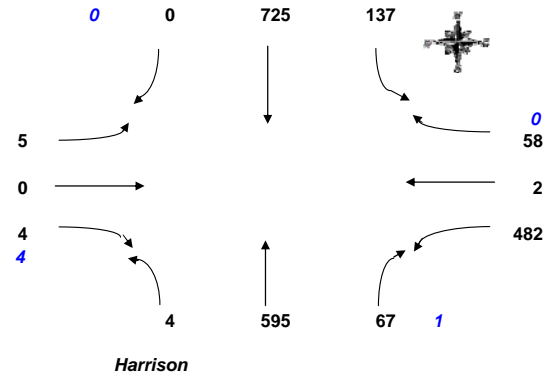

COUNT DATA INPUT:

TIME PERIOD		NORTHBOUND				EASTBOUND				SOUTHBOUND				WESTBOUND				TOTAL VOLUMES
FROM:	TO:	L	T	R	Peds	L	T	R	Peds	L	T	R	Peds	L	T	R	Peds	
3:00 PM	3:15 PM	2	134	17	0	1	0	2	0	20	205	2	0	130	1	13	0	527
3:15 PM	3:30 PM	1	151	18	0	2	0	2	0	27	225	0	0	107	0	14	0	547
3:30 PM	3:45 PM	0	154	21	0	0	0	1	3	23	185	0	0	87	0	31	0	502
3:45 PM	4:00 PM	1	131	15	2	1	0	1	2	32	193	2	0	92	1	22	0	491
4:00 PM	4:15 PM	1	136	18	3	2	0	2	0	32	185	1	5	97	1	20	0	495
4:15 PM	4:30 PM	2	176	12	0	1	1	0	3	32	201	0	0	86	0	17	1	528
4:30 PM	4:45 PM	0	144	14	0	0	0	1	1	32	189	0	0	86	1	15	1	482
4:45 PM	5:00 PM	0	148	12	0	1	0	1	1	35	184	0	0	124	0	14	0	519
5:00 PM	5:15 PM	3	144	11	0	2	0	2	2	37	177	0	0	135	1	8	0	520
5:15 PM	5:30 PM	0	157	25	1	0	0	0	0	30	183	0	0	98	0	17	0	510
5:30 PM	5:45 PM	1	146	19	0	2	0	1	1	35	181	0	0	125	1	19	0	530
5:45 PM	6:00 PM	2	158	14	0	1	0	1	0	23	164	0	0	105	0	13	0	481

HOURLY TOTALS:

TIME PERIOD		NORTHBOUND				EASTBOUND				SOUTHBOUND				WESTBOUND				TOTAL VOLUMES	DO NOT DELETE BELOW FORMULAS		
FROM:	TO:	L	T	R	Peds	L	T	R	Peds	L	T	R	Peds	L	T	R	Peds				
3:00 PM	4:00 PM	4	570	71	2	4	0	6	5	102	808	4	0	416	2	80	0	2,067	0	0	0
3:15 PM	4:15 PM	3	572	72	5	5	0	6	5	114	788	3	5	383	2	87	0	2,035	0	0	0
3:30 PM	4:30 PM	4	597	66	5	4	1	4	8	119	764	3	5	362	2	90	1	2,016	0	0	0
3:45 PM	4:45 PM	4	587	59	5	4	1	4	6	128	768	3	5	361	3	74	2	1,996	0	0	0
4:00 PM	5:00 PM	3	604	56	3	4	1	4	5	131	759	1	5	393	2	66	2	2,024	0	0	0
4:15 PM	5:15 PM	5	612	49	0	4	1	4	7	136	751	0	0	431	2	54	2	2,049	0	0	0
4:30 PM	5:30 PM	3	593	62	1	3	0	4	4	134	733	0	0	443	2	54	1	2,031	0	0	0
4:45 PM	5:45 PM	4	595	67	1	5	0	4	4	137	725	0	0	482	2	58	0	2,079	1	530	1
5:00 PM	6:00 PM	6	605	69	1	5	0	4	3	125	705	0	0	463	2	57	0	2,041	0	0	1

NOTE PHF IS BASED ON 15 MIN. PEAK WITHIN THE PEAK HOUR.

PBS&J

TURNING MOVEMENT COUNT SUMMARY

Peak Hour Volumes

INTERSECTION: **TM21**
 N-S STREET: **Harrison**
 E-W STREET: **Amhurst**

PK HR VOLUME:	2,607
PHF:	0.98
PEAK HOUR:	
FROM: 12:00 PM	TO: 1:00 PM

PROJ. NO.:
 COUNT DATE: **6-Jun-06**
 NOTES: **Tuesday**

COUNT TIME:
 FROM: **11:00 AM**
 TO: **1:45 PM**
 Show Movement PHF? No

Notes:

Amhurst

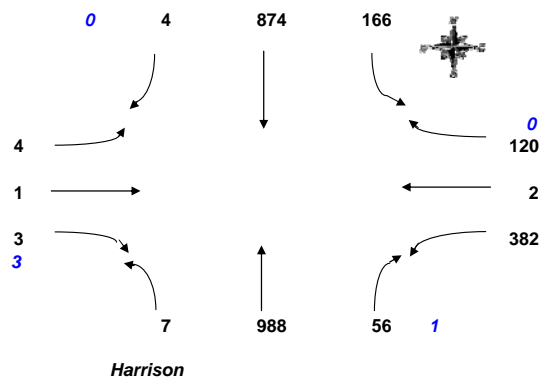

COUNT DATA INPUT:

TIME PERIOD		NORTHBOUND				EASTBOUND				SOUTHBOUND				WESTBOUND				TOTAL VOLUMES
FROM:	TO:	L	T	R	Peds	L	T	R	Peds	L	T	R	Peds	L	T	R	Peds	
11:00 AM	11:15 AM	3	168	24	0	0	0	0	0	11	162	1	0	70	2	40	0	481
11:15 AM	11:30 AM	3	231	18	0	0	0	2	0	15	160	0	0	93	0	42	0	564
11:30 AM	11:45 AM	4	239	13	0	0	0	1	0	27	230	0	0	88	0	30	0	632
11:45 AM	12:00 PM	4	240	23	0	2	1	1	1	24	214	0	0	92	1	18	0	621
12:00 PM	12:15 PM	0	283	8	0	2	0	0	0	37	217	1	0	88	0	28	0	664
12:15 PM	12:30 PM	3	248	21	1	0	0	2	2	30	206	1	0	99	0	30	0	643
12:30 PM	12:45 PM	3	222	12	0	2	1	1	1	56	223	0	0	95	1	26	0	643
12:45 PM	1:00 PM	1	235	15	0	0	0	0	0	43	228	2	0	100	1	36	0	661
1:00 PM	1:15 PM	2	231	9	0	1	0	2	0	28	201	2	0	118	0	21	0	615
1:15 PM	1:30 PM	4	204	11	0	0	0	4	0	28	204	0	0	93	1	50	0	599
1:30 PM	1:45 PM	3	217	12	0	1	0	1	0	27	211	1	0	86	1	30	0	590
1:45 PM	2:00 PM	2	169	19	0	1	0	0	0	24	214	0	0	105	0	38	0	572

HOURLY TOTALS:

TIME PERIOD		NORTHBOUND				EASTBOUND				SOUTHBOUND				WESTBOUND				TOTAL VOLUMES	DO NOT DELETE BELOW FORMULAS		
FROM:	TO:	L	T	R	Peds	L	T	R	Peds	L	T	R	Peds	L	T	R	Peds				
11:00 AM	12:00 PM	14	878	78	0	2	1	4	1	77	766	1	0	343	3	130	0	2,297	0	0	0
11:15 AM	12:15 PM	11	993	62	0	4	1	4	1	103	821	1	0	361	1	118	0	2,480	0	0	0
11:30 AM	12:30 PM	11	1,010	65	1	4	1	4	3	118	867	2	0	367	1	106	0	2,556	0	0	0
11:45 AM	12:45 PM	10	993	64	1	6	2	4	4	147	860	2	0	374	2	102	0	2,566	0	0	0
12:00 PM	1:00 PM	7	988	56	1	4	1	3	3	166	874	4	0	382	2	120	0	2,607	1	664	1
12:15 PM	1:15 PM	9	936	57	1	3	1	5	3	157	858	5	0	412	2	113	0	2,558	0	0	1
12:30 PM	1:30 PM	10	892	47	0	3	1	7	1	155	856	4	0	406	3	133	0	2,517	0	0	1
12:45 PM	1:45 PM	10	887	47	0	2	0	7	0	126	844	5	0	397	3	137	0	2,465	0	0	1
1:00 PM	2:00 PM	11	821	51	0	3	0	7	0	107	830	3	0	402	2	139	0	2,376	0	0	1

NOTE PHF IS BASED ON 15 MIN. PEAK WITHIN THE PEAK HOUR.

PBS&J

TURNING MOVEMENT COUNT SUMMARY

Peak Hour Volumes

INTERSECTION: **TM21**
 N-S STREET: **Harrison**
 E-W STREET: **Amhurst**

PROJ. NO.:
 COUNT DATE: **6-Jun-06**
 NOTES: **Tuesday**

COUNT TIME:
 FROM: **7:00 AM**
 TO: **9:45 AM**

Show Movement PHF? No

Notes:

PK HR VOLUME:	1,558
PHF:	0.87
PEAK HOUR:	
FROM:	TO:
7:45 AM	8:45 AM

Amhurst

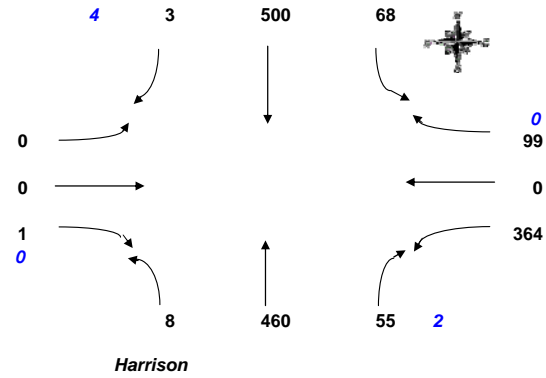

COUNT DATA INPUT:

TIME PERIOD		NORTHBOUND				EASTBOUND				SOUTHBOUND				WESTBOUND				TOTAL VOLUMES
FROM:	TO:	L	T	R	Peds	L	T	R	Peds	L	T	R	Peds	L	T	R	Peds	
7:00 AM	7:15 AM	0	68	6	0	0	0	0	0	5	50	0	0	68	1	18	0	216
7:15 AM	7:30 AM	2	62	9	0	0	0	0	1	3	76	0	2	60	0	16	0	228
7:30 AM	7:45 AM	2	88	9	0	0	0	1	0	6	77	2	1	78	1	18	0	282
7:45 AM	8:00 AM	2	120	14	0	0	0	0	0	22	143	1	0	127	0	18	0	447
8:00 AM	8:15 AM	2	112	17	0	0	0	0	0	15	110	0	0	87	0	30	0	373
8:15 AM	8:30 AM	1	109	12	2	0	0	1	0	11	126	0	0	86	0	27	0	373
8:30 AM	8:45 AM	3	119	12	0	0	0	0	0	20	121	2	4	64	0	24	0	365
8:45 AM	9:00 AM	2	119	11	1	0	0	1	1	30	113	0	0	97	1	25	0	399
9:00 AM	9:15 AM	0	0	0	0	0	0	0	0	0	0	0	0	0	0	0	0	0
9:15 AM	9:30 AM	0	0	0	0	0	0	0	0	0	0	0	0	0	0	0	0	0
9:30 AM	9:45 AM	0	0	0	0	0	0	0	0	0	0	0	0	0	0	0	0	0
9:45 AM	10:00 AM	0	0	0	0	0	0	0	0	0	0	0	0	0	0	0	0	0

HOURLY TOTALS:

TIME PERIOD		NORTHBOUND				EASTBOUND				SOUTHBOUND				WESTBOUND				TOTAL VOLUMES	DO NOT DELETE BELOW FORMULAS		
FROM:	TO:	L	T	R	Peds	L	T	R	Peds	L	T	R	Peds	L	T	R	Peds				
7:00 AM	8:00 AM	6	338	38	0	0	0	1	1	36	346	3	3	333	2	70	0	1,173	0	0	
7:15 AM	8:15 AM	8	382	49	0	0	0	1	1	46	406	3	3	352	1	82	0	1,330	0	0	
7:30 AM	8:30 AM	7	429	52	2	0	0	2	0	54	456	3	1	378	1	93	0	1,475	0	0	
7:45 AM	8:45 AM	8	460	55	2	0	0	1	0	68	500	3	4	364	0	99	0	1,558	1	447	
8:00 AM	9:00 AM	8	459	52	3	0	0	2	1	76	470	2	4	334	1	106	0	1,510	0	0	
8:15 AM	9:15 AM	6	347	35	3	0	0	2	1	61	360	2	4	247	1	76	0	1,137	0	0	
8:30 AM	9:30 AM	5	238	23	1	0	0	1	1	50	234	2	4	161	1	49	0	764	0	0	
8:45 AM	9:45 AM	2	119	11	1	0	0	1	1	30	113	0	0	97	1	25	0	399	0	0	
9:00 AM	10:00 AM	0	0	0	0	0	0	0	0	0	0	0	0	0	0	0	0	0	0	0	

NOTE PHF IS BASED ON 15 MIN. PEAK WITHIN THE PEAK HOUR.

PBS&J

TURNING MOVEMENT COUNT SUMMARY

Peak Hour Volumes

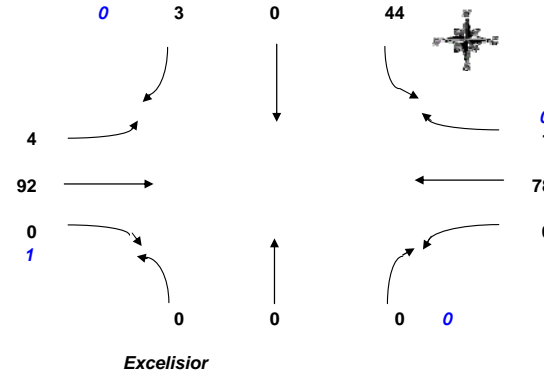

INTERSECTION: **TM5**
 N-S STREET: **Excelisior**
 E-W STREET: **EB Ramps**

PROJ. NO.:
 COUNT DATE: **6-Jun-06**
 NOTES: **Tuesday**

PK HR VOLUME:	222
PHF:	0.82
PEAK HOUR:	
FROM:	TO:
4:45 PM	5:45 PM

COUNT TIME:
 FROM: **3:00 PM**
 TO: **5:45 PM**
 Show Movement PHF? No

EB Ramps

Notes:

COUNT DATA INPUT:

TIME PERIOD		NORTHBOUND				EASTBOUND				SOUTHBOUND				WESTBOUND				TOTAL VOLUMES	
FROM:	TO:	L	T	R	Peds	L	T	R	Peds	L	T	R	Peds	L	T	R	Peds		
3:00 PM	3:15 PM	0	0	0	0	0	25	0	0	4	0	1	0	0	23	1	1		54
3:15 PM	3:30 PM	0	0	0	0	0	9	0	0	15	0	0	0	0	11	0	0		35
3:30 PM	3:45 PM	0	0	0	0	2	22	0	0	9	0	0	0	0	24	1	0		58
3:45 PM	4:00 PM	0	0	0	0	1	24	0	0	12	0	4	0	0	18	1	2		60
4:00 PM	4:15 PM	0	0	0	0	0	15	0	0	7	0	0	0	0	19	0	0		41
4:15 PM	4:30 PM	0	0	0	0	2	19	0	0	11	0	0	0	0	14	1	0		47
4:30 PM	4:45 PM	0	0	0	0	0	14	0	0	13	0	0	0	0	18	0	0		45
4:45 PM	5:00 PM	0	0	0	0	1	20	0	0	12	0	1	0	0	16	1	0		51
5:00 PM	5:15 PM	0	0	0	0	1	28	0	0	9	0	1	0	0	29	0	0		68
5:15 PM	5:30 PM	0	0	0	0	1	23	0	0	12	0	0	0	0	15	0	0		51
5:30 PM	5:45 PM	0	0	0	0	1	21	0	1	11	0	1	0	0	18	0	0		52
5:45 PM	6:00 PM	0	0	0	0	1	19	0	0	8	0	0	0	0	12	0	0		40

HOURLY TOTALS:

TIME PERIOD		NORTHBOUND				EASTBOUND				SOUTHBOUND				WESTBOUND				TOTAL VOLUMES	DO NOT DELETE BELOW FORMULAS		
FROM:	TO:	L	T	R	Peds	L	T	R	Peds	L	T	R	Peds	L	T	R	Peds				
3:00 PM	4:00 PM	0	0	0	0	3	80	0	0	40	0	5	0	0	76	3	3		207	0	0
3:15 PM	4:15 PM	0	0	0	0	3	70	0	0	43	0	4	0	0	72	2	2		194	0	0
3:30 PM	4:30 PM	0	0	0	0	5	80	0	0	39	0	4	0	0	75	3	2		206	0	0
3:45 PM	4:45 PM	0	0	0	0	3	72	0	0	43	0	4	0	0	69	2	2		193	0	0
4:00 PM	5:00 PM	0	0	0	0	3	68	0	0	43	0	1	0	0	67	2	0		184	0	0
4:15 PM	5:15 PM	0	0	0	0	4	81	0	0	45	0	2	0	0	77	2	0		211	0	0
4:30 PM	5:30 PM	0	0	0	0	3	85	0	0	46	0	2	0	0	78	1	0		215	0	0
4:45 PM	5:45 PM	0	0	0	0	4	92	0	1	44	0	3	0	0	78	1	0		222	1	68
5:00 PM	6:00 PM	0	0	0	0	4	91	0	1	40	0	2	0	0	74	0	0		211	0	1

NOTE PHF IS BASED ON 15 MIN. PEAK WITHIN THE PEAK HOUR.

PBS&J

TURNING MOVEMENT COUNT SUMMARY

Peak Hour Volumes

INTERSECTION: **TM5**
 N-S STREET: **Excelsior**
 E-W STREET: **EB Ramps**

PROJ. NO.:
 COUNT DATE: **6-Jun-06**
 NOTES: **Tuesday**

COUNT TIME:
 FROM: **11:00 AM**
 TO: **1:45 PM**

Show Movement PHF? No

Notes:

PK HR VOLUME:	169
PHF:	0.90
PEAK HOUR:	
FROM: 1:00 PM	TO: 2:00 PM

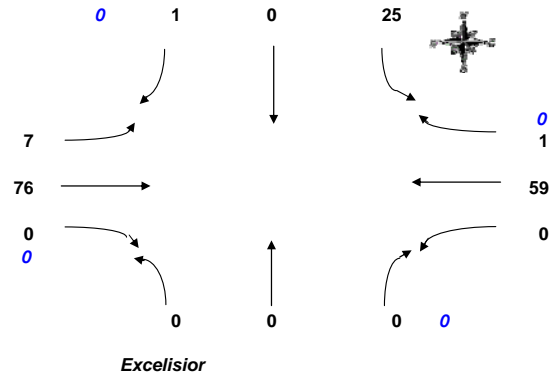

COUNT DATA INPUT:

TIME PERIOD		NORTHBOUND				EASTBOUND				SOUTHBOUND				WESTBOUND				TOTAL VOLUMES	
FROM:	TO:	L	T	R	Peds	L	T	R	Peds	L	T	R	Peds	L	T	R	Peds		
11:00 AM	11:15 AM	0	0	0	0	0	13	0	0	8	0	1	0	0	16	0	0		38
11:15 AM	11:30 AM	0	0	0	0	0	10	0	0	9	0	0	0	0	7	1	0		27
11:30 AM	11:45 AM	0	0	0	0	0	8	0	0	7	0	0	0	0	25	0	0		40
11:45 AM	12:00 PM	0	0	0	0	0	12	0	0	5	0	1	0	0	11	0	0		29
12:00 PM	12:15 PM	0	0	0	0	1	18	0	0	6	0	2	0	0	10	1	0		38
12:15 PM	12:30 PM	0	0	0	0	2	11	0	0	7	0	0	0	0	13	0	0		33
12:30 PM	12:45 PM	0	0	0	0	0	20	0	0	3	0	0	0	0	13	0	0		36
12:45 PM	1:00 PM	0	0	0	0	0	16	0	0	5	0	0	0	0	19	0	0		40
1:00 PM	1:15 PM	0	0	0	0	3	15	0	0	4	0	0	0	0	11	0	0		33
1:15 PM	1:30 PM	0	0	0	0	2	29	0	0	3	0	0	0	0	13	0	0		47
1:30 PM	1:45 PM	0	0	0	0	1	23	0	0	6	0	1	0	0	14	1	0		46
1:45 PM	2:00 PM	0	0	0	0	1	9	0	0	12	0	0	0	0	21	0	0		43

HOURLY TOTALS:

TIME PERIOD		NORTHBOUND				EASTBOUND				SOUTHBOUND				WESTBOUND				TOTAL VOLUMES	DO NOT DELETE BELOW FORMULAS			
FROM:	TO:	L	T	R	Peds	L	T	R	Peds	L	T	R	Peds	L	T	R	Peds					
11:00 AM	12:00 PM	0	0	0	0	0	43	0	0	29	0	2	0	0	59	1	0		134	0	0	0
11:15 AM	12:15 PM	0	0	0	0	1	48	0	0	27	0	3	0	0	53	2	0		134	0	0	0
11:30 AM	12:30 PM	0	0	0	0	3	49	0	0	25	0	3	0	0	59	1	0		140	0	0	0
11:45 AM	12:45 PM	0	0	0	0	3	61	0	0	21	0	3	0	0	47	1	0		136	0	0	0
12:00 PM	1:00 PM	0	0	0	0	3	65	0	0	21	0	2	0	0	55	1	0		147	0	0	0
12:15 PM	1:15 PM	0	0	0	0	5	62	0	0	19	0	0	0	0	56	0	0		142	0	0	0
12:30 PM	1:30 PM	0	0	0	0	5	80	0	0	15	0	0	0	0	56	0	0		156	0	0	0
12:45 PM	1:45 PM	0	0	0	0	6	83	0	0	18	0	1	0	0	57	1	0		166	0	0	0
1:00 PM	2:00 PM	0	0	0	0	7	76	0	0	25	0	1	0	0	59	1	0		169	1	47	1

NOTE PHF IS BASED ON 15 MIN. PEAK WITHIN THE PEAK HOUR.

PBS&J

TURNING MOVEMENT COUNT SUMMARY

Peak Hour Volumes

INTERSECTION: **TM5**
 N-S STREET: **EB Ramps**
 E-W STREET: **Excelsior**

PROJ. NO.:
 COUNT DATE: **6-Jun-06**
 NOTES: **Tuesday**

COUNT TIME:
 FROM: **7:00 AM**
 TO: **9:45 AM**
 Show Movement PHF? No

PK HR VOLUME:	144
PHF:	0.86
PEAK HOUR:	
FROM: 7:30 AM	TO: 8:30 AM

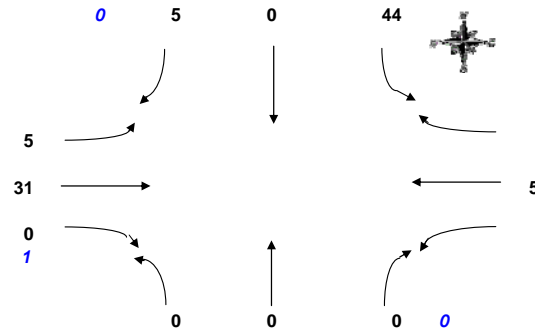

Excelsior

EB Ramps

COUNT DATA INPUT:

TIME PERIOD		NORTHBOUND				EASTBOUND				SOUTHBOUND				WESTBOUND				TOTAL VOLUMES	
FROM:	TO:	L	T	R	Peds	L	T	R	Peds	L	T	R	Peds	L	T	R	Peds		
7:00 AM	7:15 AM	0	0	0	0	0	3	0	0	4	0	0	0	0	6	0	0		13
7:15 AM	7:30 AM	0	0	0	0	0	6	0	1	12	0	1	0	0	10	0	0		29
7:30 AM	7:45 AM	0	0	0	0	2	9	0	1	12	0	1	0	0	17	1	0		42
7:45 AM	8:00 AM	0	0	0	0	0	7	0	0	13	0	3	0	0	16	1	0		40
8:00 AM	8:15 AM	0	0	0	0	1	9	0	0	6	0	0	0	0	11	0	0		27
8:15 AM	8:30 AM	0	0	0	0	2	6	0	0	13	0	1	0	0	11	2	0		35
8:30 AM	8:45 AM	0	0	0	0	0	3	0	0	12	0	0	0	0	10	0	0		25
8:45 AM	9:00 AM	0	0	0	0	1	14	0	0	5	0	0	0	0	13	0	0		33
9:00 AM	9:15 AM	0	0	0	0	0	0	0	0	0	0	0	0	0	0	0	0		0
9:15 AM	9:30 AM	0	0	0	0	0	0	0	0	0	0	0	0	0	0	0	0		0
9:30 AM	9:45 AM	0	0	0	0	0	0	0	0	0	0	0	0	0	0	0	0		0
9:45 AM	10:00 AM	0	0	0	0	0	0	0	0	0	0	0	0	0	0	0	0		0

HOURLY TOTALS:

TIME PERIOD		NORTHBOUND				EASTBOUND				SOUTHBOUND				WESTBOUND				TOTAL VOLUMES	DO NOT DELETE BELOW FORMULAS		
FROM:	TO:	L	T	R	Peds	L	T	R	Peds	L	T	R	Peds	L	T	R	Peds				
7:00 AM	8:00 AM	0	0	0	0	2	25	0	2	41	0	5	0	0	49	2	0		0	0	0
7:15 AM	8:15 AM	0	0	0	0	3	31	0	2	43	0	5	0	0	54	2	0		0	0	0
7:30 AM	8:30 AM	0	0	0	0	5	31	0	1	44	0	5	0	0	55	4	0		1	42	1
7:45 AM	8:45 AM	0	0	0	0	3	25	0	0	44	0	4	0	0	48	3	0		0	0	1
8:00 AM	9:00 AM	0	0	0	0	4	32	0	0	36	0	1	0	0	45	2	0		0	0	1
8:15 AM	9:15 AM	0	0	0	0	3	23	0	0	30	0	1	0	0	34	2	0		0	0	1
8:30 AM	9:30 AM	0	0	0	0	1	17	0	0	17	0	0	0	0	23	0	0		0	0	1
8:45 AM	9:45 AM	0	0	0	0	1	14	0	0	5	0	0	0	0	13	0	0		0	0	1
9:00 AM	10:00 AM	0	0	0	0	0	0	0	0	0	0	0	0	0	0	0	0		0	0	1

NOTE PHF IS BASED ON 15 MIN. PEAK WITHIN THE PEAK HOUR.

INTERSECTION: **TM2**
 N-S STREET: **Rocker Underpass**
 E-W STREET: **EB Ramps**

PK HR VOLUME:	327
PHF:	0.96
PEAK HOUR:	
FROM:	TO:
3:00 PM	4:00 PM

PROJ. NO.:
 COUNT DATE: **6-Jun-06**
 NOTES: **Tuesday**

COUNT TIME:
 FROM: **3:00 PM**
 TO: **5:45 PM**
 Show Movement PHF? No

EB Ramps

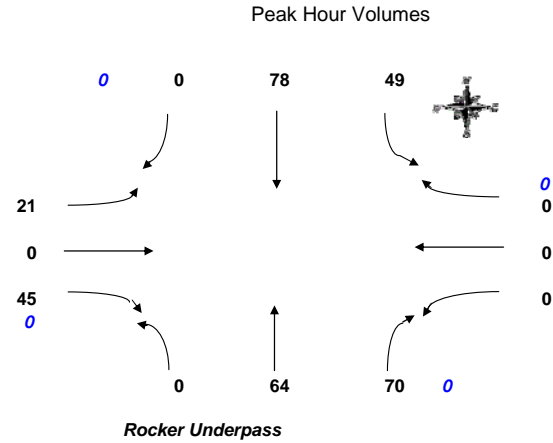

Rocker Underpass

COUNT DATA INPUT:

TIME PERIOD		NORTHBOUND				EASTBOUND				SOUTHBOUND				WESTBOUND				TOTAL VOLUMES	
FROM:	TO:	L	T	R	Peds	L	T	R	Peds	L	T	R	Peds	L	T	R	Peds		
3:00 PM	3:15 PM	0	14	21	0	4	0	17	0	11	18	0	0	0	0	0	0	0	85
3:15 PM	3:30 PM	0	16	24	0	8	0	10	0	11	14	0	0	0	0	0	0	0	83
3:30 PM	3:45 PM	0	18	14	0	6	0	9	0	16	14	0	0	0	0	0	0	0	77
3:45 PM	4:00 PM	0	16	11	0	3	0	9	0	11	32	0	0	0	0	0	0	0	82
4:00 PM	4:15 PM	0	15	20	0	4	1	11	0	12	17	0	0	0	0	0	0	0	80
4:15 PM	4:30 PM	0	11	14	0	6	0	9	0	5	8	0	0	0	0	0	0	0	53
4:30 PM	4:45 PM	0	7	15	0	6	0	15	0	6	29	0	0	0	0	0	0	0	78
4:45 PM	5:00 PM	0	16	12	1	3	0	12	0	9	26	0	0	0	0	0	0	0	79
5:00 PM	5:15 PM	0	11	13	0	3	0	9	0	9	27	0	0	0	0	0	0	0	72
5:15 PM	5:30 PM	0	15	15	0	4	0	11	0	9	16	0	0	0	0	0	0	0	70
5:30 PM	5:45 PM	0	8	15	0	3	0	13	0	11	29	0	0	0	0	0	0	0	79
5:45 PM	6:00 PM	0	13	21	0	8	0	7	0	8	20	0	0	0	0	0	0	0	77

HOURLY TOTALS:

TIME PERIOD		NORTHBOUND				EASTBOUND				SOUTHBOUND				WESTBOUND				TOTAL VOLUMES	DO NOT DELETE BELOW FORMULAS		
FROM:	TO:	L	T	R	Peds	L	T	R	Peds	L	T	R	Peds	L	T	R	Peds				
3:00 PM	4:00 PM	0	64	70	0	21	0	45	0	49	78	0	0	0	0	0	0	327	1	85	1
3:15 PM	4:15 PM	0	65	69	0	21	1	39	0	50	77	0	0	0	0	0	0	322	0	0	1
3:30 PM	4:30 PM	0	60	59	0	19	1	38	0	44	71	0	0	0	0	0	0	292	0	0	1
3:45 PM	4:45 PM	0	49	60	0	19	1	44	0	34	86	0	0	0	0	0	0	293	0	0	1
4:00 PM	5:00 PM	0	49	61	1	19	1	47	0	32	80	0	0	0	0	0	0	289	0	0	1
4:15 PM	5:15 PM	0	45	54	1	18	0	45	0	29	90	0	0	0	0	0	0	281	0	0	1
4:30 PM	5:30 PM	0	49	55	1	16	0	47	0	33	98	0	0	0	0	0	0	298	0	0	1
4:45 PM	5:45 PM	0	50	55	1	13	0	45	0	38	98	0	0	0	0	0	0	299	0	0	1
5:00 PM	6:00 PM	0	47	64	0	18	0	40	0	37	92	0	0	0	0	0	0	298	0	0	1

NOTE PHF IS BASED ON 15 MIN. PEAK WITHIN THE PEAK HOUR.

PBS&J

TURNING MOVEMENT COUNT SUMMARY

INTERSECTION: **TM2**
 N-S STREET: **Rocker Underpass**
 E-W STREET: **EB Ramps**

PROJ. NO.:
 COUNT DATE: **6-Jun-06**
 NOTES: **Tuesday**

PK HR VOLUME:	295
PHF:	0.97
PEAK HOUR:	
FROM:	TO:
11:30 AM	12:30 PM

COUNT TIME:
 FROM: **11:00 AM**
 TO: **1:45 AM**
 Show Movement PHF? No

Notes:

EB Ramps

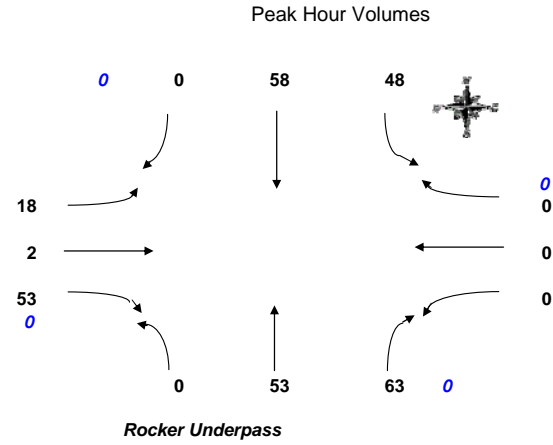

COUNT DATA INPUT:

TIME PERIOD		NORTHBOUND				EASTBOUND				SOUTHBOUND				WESTBOUND				TOTAL VOLUMES	
FROM:	TO:	L	T	R	Peds	L	T	R	Peds	L	T	R	Peds	L	T	R	Peds		
11:00 AM	11:15 AM	0	6	15	0	2	0	17	0	15	8	0	0	0	0	0	0	0	63
11:15 AM	11:30 AM	0	9	16	0	3	0	6	0	16	11	0	0	0	0	0	0	0	61
11:30 AM	11:45 AM	0	13	16	0	5	0	13	0	11	17	0	0	0	0	0	0	0	75
11:45 AM	12:00 PM	0	13	13	0	4	0	15	0	11	13	0	0	0	0	0	0	0	69
12:00 PM	12:15 PM	0	9	19	0	5	1	13	0	13	15	0	0	0	0	0	0	0	75
12:15 PM	12:30 PM	0	18	15	0	4	1	12	0	13	13	0	0	0	0	0	0	0	76
12:30 PM	12:45 PM	0	22	13	0	3	0	4	0	11	19	0	0	0	0	0	0	0	72
12:45 PM	1:00 PM	0	11	8	0	3	1	8	0	9	14	0	0	0	0	0	0	0	54
1:00 PM	1:15 PM	0	19	9	0	4	1	15	0	7	12	0	0	0	0	0	0	0	67
1:15 PM	1:30 PM	0	7	19	0	3	0	9	0	9	18	0	0	0	0	0	0	0	65
1:30 PM	1:45 PM	0	16	13	0	5	0	13	0	12	6	0	0	0	0	0	0	0	65
1:45 PM	2:00 PM	0	8	16	0	7	0	16	0	15	15	0	0	0	0	0	0	0	77

HOURLY TOTALS:

TIME PERIOD		NORTHBOUND				EASTBOUND				SOUTHBOUND				WESTBOUND				TOTAL VOLUMES	DO NOT DELETE BELOW FORMULAS			
FROM:	TO:	L	T	R	Peds	L	T	R	Peds	L	T	R	Peds	L	T	R	Peds					
11:00 AM	12:00 PM	0	41	60	0	14	0	51	0	53	49	0	0	0	0	0	0	0	268	0	0	0
11:15 AM	12:15 PM	0	44	64	0	17	1	47	0	51	56	0	0	0	0	0	0	0	280	0	0	0
11:30 AM	12:30 PM	0	53	63	0	18	2	53	0	48	58	0	0	0	0	0	0	0	295	1	76	1
11:45 AM	12:45 PM	0	62	60	0	16	2	44	0	48	60	0	0	0	0	0	0	0	292	0	0	1
12:00 PM	1:00 PM	0	60	55	0	15	3	37	0	46	61	0	0	0	0	0	0	0	277	0	0	1
12:15 PM	1:15 PM	0	70	45	0	14	3	39	0	40	58	0	0	0	0	0	0	0	269	0	0	1
12:30 PM	1:30 PM	0	59	49	0	13	2	36	0	36	63	0	0	0	0	0	0	0	258	0	0	1
12:45 PM	1:45 PM	0	53	49	0	15	2	45	0	37	50	0	0	0	0	0	0	0	251	0	0	1
1:00 PM	2:00 PM	0	50	57	0	19	1	53	0	43	51	0	0	0	0	0	0	0	274	0	0	1

NOTE PHF IS BASED ON 15 MIN. PEAK WITHIN THE PEAK HOUR.

PBS&J

TURNING MOVEMENT COUNT SUMMARY

Peak Hour Volumes

INTERSECTION: **TM2**
 N-S STREET: **Rocker Underpass**
 E-W STREET: **EB Ramps**

PROJ. NO.:
 COUNT DATE: **6-Jun-06**
 NOTES: **Tuesday**

COUNT TIME:
 FROM: **7:00 AM**
 TO: **9:45 AM**

Show Movement PHF? No

PK HR VOLUME:	206
PHF:	0.79
PEAK HOUR:	
FROM:	TO:
8:00 AM	9:00 AM

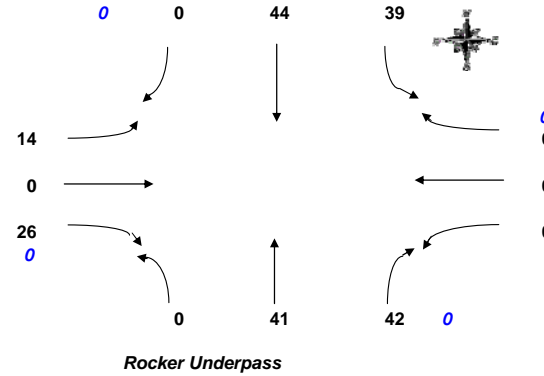

COUNT DATA INPUT:

TIME PERIOD		NORTHBOUND				EASTBOUND				SOUTHBOUND				WESTBOUND				TOTAL	
FROM:	TO:	L	T	R	Peds	L	T	R	Peds	L	T	R	Peds	L	T	R	Peds	VOLUMES	
7:00 AM	7:15 AM	0	8	10	0	0	0	6	0	5	7	0	0	0	0	0	0	0	36
7:15 AM	7:30 AM	0	9	9	0	2	0	3	0	8	11	0	0	0	0	0	0	0	42
7:30 AM	7:45 AM	0	10	8	0	2	0	6	0	11	5	0	0	0	0	0	0	0	42
7:45 AM	8:00 AM	0	5	12	0	1	0	6	0	9	9	0	0	0	0	0	0	0	42
8:00 AM	8:15 AM	0	10	10	0	1	0	4	0	10	8	0	0	0	0	0	0	0	43
8:15 AM	8:30 AM	0	8	12	0	9	0	10	0	11	15	0	0	0	0	0	0	0	65
8:30 AM	8:45 AM	0	12	9	0	1	0	7	0	11	11	0	0	0	0	0	0	0	51
8:45 AM	9:00 AM	0	11	11	0	3	0	5	0	7	10	0	0	0	0	0	0	0	47
9:00 AM	9:15 AM	0	0	0	0	0	0	0	0	0	0	0	0	0	0	0	0	0	0
9:15 AM	9:30 AM	0	0	0	0	0	0	0	0	0	0	0	0	0	0	0	0	0	0
9:30 AM	9:45 AM	0	0	0	0	0	0	0	0	0	0	0	0	0	0	0	0	0	0
9:45 AM	10:00 AM	0	0	0	0	0	0	0	0	0	0	0	0	0	0	0	0	0	0

HOURLY TOTALS:

TIME PERIOD		NORTHBOUND				EASTBOUND				SOUTHBOUND				WESTBOUND				TOTAL	DO NOT DELETE			
FROM:	TO:	L	T	R	Peds	L	T	R	Peds	L	T	R	Peds	L	T	R	Peds	VOLUMES	BELOW	FORMULAS		
7:00 AM	8:00 AM	0	32	39	0	5	0	21	0	33	32	0	0	0	0	0	0	0	162	0	0	0
7:15 AM	8:15 AM	0	34	39	0	6	0	19	0	38	33	0	0	0	0	0	0	0	169	0	0	0
7:30 AM	8:30 AM	0	33	42	0	13	0	26	0	41	37	0	0	0	0	0	0	0	192	0	0	0
7:45 AM	8:45 AM	0	35	43	0	12	0	27	0	41	43	0	0	0	0	0	0	0	201	0	0	0
8:00 AM	9:00 AM	0	41	42	0	14	0	26	0	39	44	0	0	0	0	0	0	0	206	1	65	1
8:15 AM	9:15 AM	0	31	32	0	13	0	22	0	29	36	0	0	0	0	0	0	0	163	0	0	1
8:30 AM	9:30 AM	0	23	20	0	4	0	12	0	18	21	0	0	0	0	0	0	0	98	0	0	1
8:45 AM	9:45 AM	0	11	11	0	3	0	5	0	7	10	0	0	0	0	0	0	0	47	0	0	1
9:00 AM	10:00 AM	0	0	0	0	0	0	0	0	0	0	0	0	0	0	0	0	0	0	0	0	1

NOTE PHF IS BASED ON 15 MIN. PEAK WITHIN THE PEAK HOUR.

PBS&J

TURNING MOVEMENT COUNT SUMMARY

INTERSECTION: **TM4**
 N-S STREET: **Rocker Underpass**
 E-W STREET: **Browns Gulch**

PROJ. NO.:
 COUNT DATE: **6-Jun-06**
 NOTES: **Tuesday**

PK HR VOLUME:	201
PHF:	0.90
PEAK HOUR:	
FROM:	TO:
3:15 PM	4:15 PM

COUNT TIME:
 FROM: **3:00 PM**
 TO: **5:45 PM**
 Show Movement PHF? No

Notes:

Browns Gulch

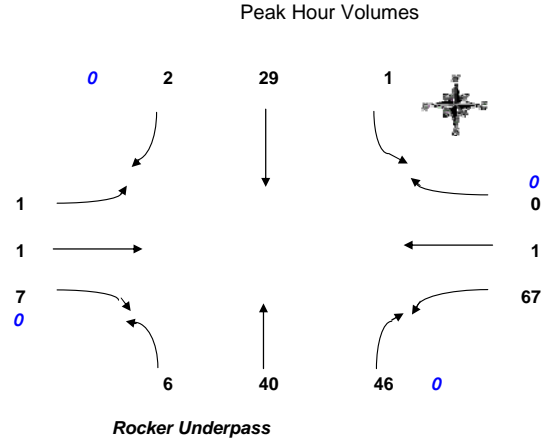

COUNT DATA INPUT:

TIME PERIOD		NORTHBOUND				EASTBOUND				SOUTHBOUND				WESTBOUND				TOTAL VOLUMES	
FROM:	TO:	L	T	R	Peds	L	T	R	Peds	L	T	R	Peds	L	T	R	Peds		
3:00 PM	3:15 PM	0	6	13	0	0	0	2	0	0	9	0	0	14	0	0	0	0	44
3:15 PM	3:30 PM	2	15	11	0	1	0	3	0	0	6	1	0	15	0	0	0	0	54
3:30 PM	3:45 PM	1	7	13	0	0	1	0	0	0	10	1	0	23	0	0	0	0	56
3:45 PM	4:00 PM	0	9	9	0	0	0	2	0	1	7	0	0	17	1	0	0	0	46
4:00 PM	4:15 PM	3	9	13	0	0	0	2	0	0	6	0	0	12	0	0	0	0	45
4:15 PM	4:30 PM	0	8	5	0	0	0	2	0	0	7	0	0	7	0	0	0	0	29
4:30 PM	4:45 PM	4	17	7	0	0	0	3	0	0	7	1	0	12	0	0	0	0	51
4:45 PM	5:00 PM	2	10	13	0	1	0	1	0	1	9	0	0	15	0	0	0	0	52
5:00 PM	5:15 PM	2	6	9	0	1	0	2	0	0	4	0	0	14	0	0	0	0	38
5:15 PM	5:30 PM	2	14	6	0	0	0	3	0	0	5	0	0	15	0	0	0	0	45
5:30 PM	5:45 PM	2	5	11	0	1	0	5	0	0	8	0	0	12	0	1	0	0	45
5:45 PM	6:00 PM	0	9	11	0	1	0	0	0	0	6	0	0	10	0	0	0	0	37

HOURLY TOTALS:

TIME PERIOD		NORTHBOUND				EASTBOUND				SOUTHBOUND				WESTBOUND				TOTAL VOLUMES	DO NOT DELETE BELOW FORMULAS			
FROM:	TO:	L	T	R	Peds	L	T	R	Peds	L	T	R	Peds	L	T	R	Peds					
3:00 PM	4:00 PM	3	37	46	0	1	1	7	0	1	32	2	0	69	1	0	0	0	200	0	0	0
3:15 PM	4:15 PM	6	40	46	0	1	1	7	0	1	29	2	0	67	1	0	0	0	201	1	56	1
3:30 PM	4:30 PM	4	33	40	0	0	1	6	0	1	30	1	0	59	1	0	0	0	176	0	0	1
3:45 PM	4:45 PM	7	43	34	0	0	0	9	0	1	27	1	0	48	1	0	0	0	171	0	0	1
4:00 PM	5:00 PM	9	44	38	0	1	0	8	0	1	29	1	0	46	0	0	0	0	177	0	0	1
4:15 PM	5:15 PM	8	41	34	0	2	0	8	0	1	27	1	0	48	0	0	0	0	170	0	0	1
4:30 PM	5:30 PM	10	47	35	0	2	0	9	0	1	25	1	0	56	0	0	0	0	186	0	0	1
4:45 PM	5:45 PM	8	35	39	0	3	0	11	0	1	26	0	0	56	0	1	0	0	180	0	0	1
5:00 PM	6:00 PM	6	34	37	0	3	0	10	0	0	23	0	0	51	0	1	0	0	165	0	0	1

NOTE PHF IS BASED ON 15 MIN. PEAK WITHIN THE PEAK HOUR.

PBS&J

TURNING MOVEMENT COUNT SUMMARY

Peak Hour Volumes

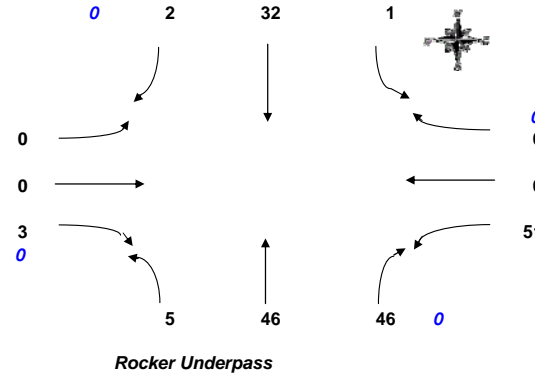

INTERSECTION: **TM4**
 N-S STREET: **Rocker Underpass**
 E-W STREET: **Browns Gulch**

PROJ. NO.:
 COUNT DATE: **6-Jun-06**
 NOTES: **Tuesday**

PK HR VOLUME:	186
PHF:	0.86
PEAK HOUR:	
FROM:	TO:
11:45 AM	12:45 PM

COUNT TIME:
 FROM: **11:00 AM**
 TO: **1:45 PM**
 Show Movement PHF? No

Notes:

COUNT DATA INPUT:

TIME PERIOD		NORTHBOUND				EASTBOUND				SOUTHBOUND				WESTBOUND				TOTAL VOLUMES
FROM:	TO:	L	T	R	Peds	L	T	R	Peds	L	T	R	Peds	L	T	R	Peds	
11:00 AM	11:15 AM	0	5	8	0	1	0	3	0	0	6	0	0	17	0	0	0	40
11:15 AM	11:30 AM	0	11	7	0	0	0	3	0	0	7	0	0	10	0	0	0	38
11:30 AM	11:45 AM	3	8	7	0	1	0	0	0	0	8	0	0	13	0	0	0	40
11:45 AM	12:00 PM	1	10	13	0	0	0	0	0	0	8	1	0	8	0	0	0	41
12:00 PM	12:15 PM	1	11	14	0	0	0	2	0	1	9	1	0	15	0	0	0	54
12:15 PM	12:30 PM	2	9	15	0	0	0	0	0	0	7	0	0	15	0	0	0	48
12:30 PM	12:45 PM	1	16	4	0	0	0	1	0	0	8	0	0	13	0	0	0	43
12:45 PM	1:00 PM	1	6	7	0	0	2	2	0	0	6	0	0	14	0	0	0	38
1:00 PM	1:15 PM	0	13	19	0	0	0	1	0	0	8	1	0	13	0	1	0	56
1:15 PM	1:30 PM	0	9	13	0	0	0	0	0	0	6	0	0	14	0	0	0	42
1:30 PM	1:45 PM	1	7	9	0	0	0	0	0	0	1	0	0	25	0	0	0	43
1:45 PM	2:00 PM	1	14	6	0	0	0	0	0	0	5	0	0	17	0	0	0	43

HOURLY TOTALS:

TIME PERIOD		NORTHBOUND				EASTBOUND				SOUTHBOUND				WESTBOUND				TOTAL VOLUMES	DO NOT DELETE BELOW FORMULAS		
FROM:	TO:	L	T	R	Peds	L	T	R	Peds	L	T	R	Peds	L	T	R	Peds				
11:00 AM	12:00 PM	4	34	35	0	2	0	6	0	0	29	1	0	48	0	0	0	159	0	0	0
11:15 AM	12:15 PM	5	40	41	0	1	0	5	0	1	32	2	0	46	0	0	0	173	0	0	0
11:30 AM	12:30 PM	7	38	49	0	1	0	2	0	1	32	2	0	51	0	0	0	183	0	0	0
11:45 AM	12:45 PM	5	46	46	0	0	0	3	0	1	32	2	0	51	0	0	0	186	1	54	1
12:00 PM	1:00 PM	5	42	40	0	0	2	5	0	1	30	1	0	57	0	0	0	183	0	0	1
12:15 PM	1:15 PM	4	44	45	0	0	2	4	0	0	29	1	0	55	0	1	0	185	0	0	1
12:30 PM	1:30 PM	2	44	43	0	0	2	4	0	0	28	1	0	54	0	1	0	179	0	0	1
12:45 PM	1:45 PM	2	35	48	0	0	2	3	0	0	21	1	0	66	0	1	0	179	0	0	1
1:00 PM	2:00 PM	2	43	47	0	0	0	1	0	0	20	1	0	69	0	1	0	184	0	0	1

NOTE PHF IS BASED ON 15 MIN. PEAK WITHIN THE PEAK HOUR.

PBS&J

TURNING MOVEMENT COUNT SUMMARY

Peak Hour Volumes

INTERSECTION: **TM4**
 N-S STREET: **Rocker Underpass**
 E-W STREET: **Browns Gulch**

PROJ. NO.:
 COUNT DATE: **6-Jun-06**
 NOTES: **Tuesday**

PK HR VOLUME:	146
PHF:	0.89
PEAK HOUR:	
FROM:	TO:
7:30 AM	8:30 AM

COUNT TIME:
 FROM: **7:00 AM**
 TO: **9:45 AM**
 Show Movement PHF? No

Notes:

Browns Gulch

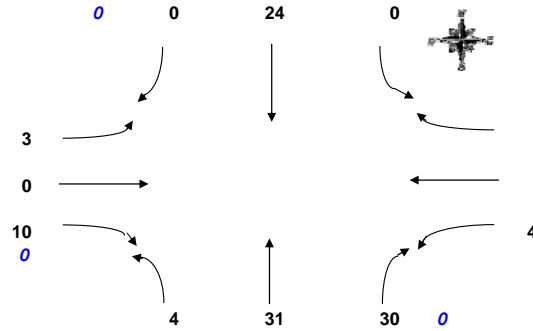

Rocker Underpass

COUNT DATA INPUT:

TIME PERIOD		NORTHBOUND				EASTBOUND				SOUTHBOUND				WESTBOUND				TOTAL	
FROM:	TO:	L	T	R	Peds	L	T	R	Peds	L	T	R	Peds	L	T	R	Peds	VOLUMES	
7:00 AM	7:15 AM	1	0	2	0	0	0	1	0	0	4	0	0	5	0	0	0	0	13
7:15 AM	7:30 AM	1	5	5	0	0	0	1	0	0	2	0	0	5	0	0	0	0	19
7:30 AM	7:45 AM	2	4	6	0	0	0	4	0	0	3	0	0	12	1	0	0	0	32
7:45 AM	8:00 AM	1	5	12	0	1	0	3	0	0	5	0	0	10	0	0	0	0	37
8:00 AM	8:15 AM	1	9	4	0	0	0	2	0	0	9	0	0	11	0	0	0	0	36
8:15 AM	8:30 AM	0	13	8	0	2	0	1	0	0	7	0	0	10	0	0	0	0	41
8:30 AM	8:45 AM	1	3	4	0	0	0	3	0	0	7	0	0	14	0	0	0	0	32
8:45 AM	9:00 AM	1	5	6	0	0	0	3	0	0	4	0	0	6	0	0	0	0	25
9:00 AM	9:15 AM	0	0	0	0	0	0	0	0	0	0	0	0	0	0	0	0	0	0
9:15 AM	9:30 AM	0	0	0	0	0	0	0	0	0	0	0	0	0	0	0	0	0	0
9:30 AM	9:45 AM	0	0	0	0	0	0	0	0	0	0	0	0	0	0	0	0	0	0
9:45 AM	10:00 AM	0	0	0	0	0	0	0	0	0	0	0	0	0	0	0	0	0	0

HOURLY TOTALS:

TIME PERIOD		NORTHBOUND				EASTBOUND				SOUTHBOUND				WESTBOUND				TOTAL	DO NOT DELETE			
FROM:	TO:	L	T	R	Peds	L	T	R	Peds	L	T	R	Peds	L	T	R	Peds	VOLUMES	BELOW	FORMULAS		
7:00 AM	8:00 AM	5	14	25	0	1	0	9	0	0	14	0	0	32	1	0	0	0	101	0	0	0
7:15 AM	8:15 AM	5	23	27	0	1	0	10	0	0	19	0	0	38	1	0	0	0	124	0	0	0
7:30 AM	8:30 AM	4	31	30	0	3	0	10	0	0	24	0	0	43	1	0	0	0	146	1	41	1
7:45 AM	8:45 AM	3	30	28	0	3	0	9	0	0	28	0	0	45	0	0	0	0	146	0	0	1
8:00 AM	9:00 AM	3	30	22	0	2	0	9	0	0	27	0	0	41	0	0	0	0	134	0	0	1
8:15 AM	9:15 AM	2	21	18	0	2	0	7	0	0	18	0	0	30	0	0	0	0	98	0	0	1
8:30 AM	9:30 AM	2	8	10	0	0	0	6	0	0	11	0	0	20	0	0	0	0	57	0	0	1
8:45 AM	9:45 AM	1	5	6	0	0	0	3	0	0	4	0	0	6	0	0	0	0	25	0	0	1
9:00 AM	10:00 AM	0	0	0	0	0	0	0	0	0	0	0	0	0	0	0	0	0	0	0	0	1

NOTE PHF IS BASED ON 15 MIN. PEAK WITHIN THE PEAK HOUR.

PBS&J

TURNING MOVEMENT COUNT SUMMARY

Peak Hour Volumes

INTERSECTION: **TM7**
 N-S STREET: **Alabama**
 E-W STREET: **Iron**

PROJ. NO.:
 COUNT DATE: **6-Jun-06**
 NOTES: **Tuesday**

PK HR VOLUME:	318
PHF:	0.94
PEAK HOUR:	
FROM: 4:45 PM	TO: 5:45 PM

COUNT TIME:
 FROM: **3:00 PM**
 TO: **5:45 PM**
 Show Movement PHF?

Notes:

Iron

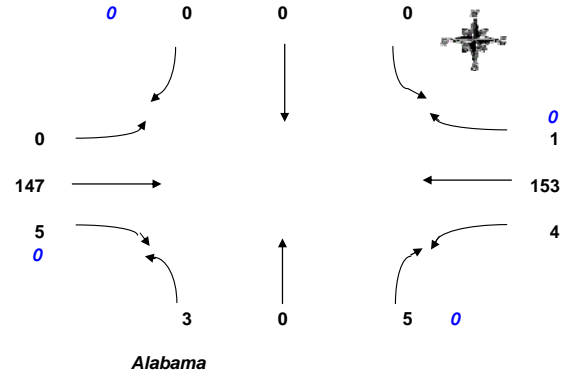

COUNT DATA INPUT:

TIME PERIOD		NORTHBOUND				EASTBOUND				SOUTHBOUND				WESTBOUND				TOTAL
FROM:	TO:	L	T	R	Peds	L	T	R	Peds	L	T	R	Peds	L	T	R	Peds	VOLUMES
3:00 PM	3:15 PM	2	0	0	0	0	28	0	0	0	0	0	0	2	23	0	0	55
3:15 PM	3:30 PM	0	0	0	0	0	34	0	0	0	0	0	0	0	31	0	0	65
3:30 PM	3:45 PM	0	0	3	0	0	23	0	0	0	0	0	0	2	22	0	1	50
3:45 PM	4:00 PM	0	0	2	0	0	28	0	0	0	0	0	0	2	22	0	0	54
4:00 PM	4:15 PM	0	0	0	0	0	33	0	0	0	0	0	0	2	33	0	0	68
4:15 PM	4:30 PM	0	0	0	0	0	36	0	0	0	0	0	2	0	26	0	0	64
4:30 PM	4:45 PM	2	0	2	0	0	29	0	0	1	0	0	0	3	35	0	0	72
4:45 PM	5:00 PM	1	0	0	0	0	43	1	0	0	0	0	0	0	40	0	0	85
5:00 PM	5:15 PM	1	0	3	0	0	28	1	0	0	0	0	0	1	46	0	0	80
5:15 PM	5:30 PM	0	0	0	0	0	37	2	0	0	0	0	0	2	35	0	0	76
5:30 PM	5:45 PM	1	0	2	0	0	39	1	0	0	0	0	0	1	32	1	0	77
5:45 PM	6:00 PM	0	0	1	0	0	21	0	2	0	0	0	0	0	21	0	0	45

HOURLY TOTALS:

TIME PERIOD		NORTHBOUND				EASTBOUND				SOUTHBOUND				WESTBOUND				TOTAL	DO NOT DELETE BELOW FORMULAS		
FROM:	TO:	L	T	R	Peds	L	T	R	Peds	L	T	R	Peds	L	T	R	Peds	VOLUMES			
3:00 PM	4:00 PM	2	0	5	0	0	113	0	0	0	0	0	0	6	98	0	1	224	0	0	0
3:15 PM	4:15 PM	0	0	5	0	0	118	0	0	0	0	0	0	6	108	0	1	237	0	0	0
3:30 PM	4:30 PM	0	0	5	0	0	120	0	0	0	0	0	2	6	103	0	1	234	0	0	0
3:45 PM	4:45 PM	2	0	4	0	0	126	0	0	1	0	0	2	7	116	0	0	256	0	0	0
4:00 PM	5:00 PM	3	0	2	0	0	141	1	0	1	0	0	2	5	134	0	0	287	0	0	0
4:15 PM	5:15 PM	4	0	5	0	0	136	2	0	1	0	0	2	4	147	0	0	299	0	0	0
4:30 PM	5:30 PM	4	0	5	0	0	137	4	0	1	0	0	0	6	156	0	0	313	0	0	0
4:45 PM	5:45 PM	3	0	5	0	0	147	5	0	0	0	0	0	4	153	1	0	318	1	85	1
5:00 PM	6:00 PM	2	0	6	0	0	125	4	2	0	0	0	0	4	134	1	0	276	0	0	1

NOTE PHF IS BASED ON 15 MIN. PEAK WITHIN THE PEAK HOUR.

PBS&J

TURNING MOVEMENT COUNT SUMMARY

Peak Hour Volumes

INTERSECTION: **TM7**
 N-S STREET: **Alabama**
 E-W STREET: **Iron**

PROJ. NO.:
 COUNT DATE: **6-Jun-06**
 NOTES: **Tuesday**

COUNT TIME:
 FROM: **11:00 AM**
 TO: **1:45 PM**
 Show Movement PHF?

PK HR VOLUME:	213
PHF:	0.92
PEAK HOUR:	
FROM:	TO:
1:00 PM	2:00 PM

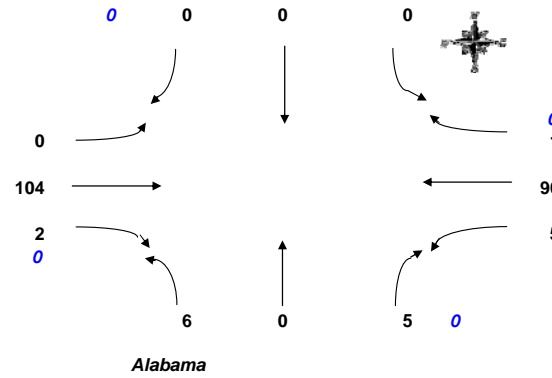

Notes:

COUNT DATA INPUT:

TIME PERIOD		NORTHBOUND				EASTBOUND				SOUTHBOUND				WESTBOUND				TOTAL VOLUMES
FROM:	TO:	L	T	R	Peds	L	T	R	Peds	L	T	R	Peds	L	T	R	Peds	
11:00 AM	11:15 AM	1	0	0	0	0	27	0	0	0	0	0	0	0	12	1	0	41
11:15 AM	11:30 AM	0	0	1	0	0	25	1	0	0	0	0	0	2	13	0	0	42
11:30 AM	11:45 AM	0	0	1	0	0	21	0	0	0	0	0	0	0	16	0	0	38
11:45 AM	12:00 PM	0	0	0	0	0	32	0	0	0	0	0	0	2	16	0	0	50
12:00 PM	12:15 PM	0	0	0	0	0	25	0	2	0	0	0	0	2	17	0	0	46
12:15 PM	12:30 PM	2	0	0	0	0	27	0	0	0	0	0	0	3	25	0	0	57
12:30 PM	12:45 PM	0	0	1	0	0	27	0	0	0	0	0	1	1	20	0	0	50
12:45 PM	1:00 PM	0	0	2	0	0	23	0	0	0	1	0	0	0	19	1	0	46
1:00 PM	1:15 PM	1	0	4	0	0	23	1	0	0	0	0	0	1	28	0	0	58
1:15 PM	1:30 PM	3	0	1	0	0	25	0	0	0	0	0	0	2	17	0	0	48
1:30 PM	1:45 PM	0	0	0	0	0	35	0	0	0	0	0	0	1	22	0	0	58
1:45 PM	2:00 PM	2	0	0	0	0	21	1	0	0	0	0	0	1	23	1	0	49

HOURLY TOTALS:

TIME PERIOD		NORTHBOUND				EASTBOUND				SOUTHBOUND				WESTBOUND				TOTAL VOLUMES	DO NOT DELETE BELOW FORMULAS		
FROM:	TO:	L	T	R	Peds	L	T	R	Peds	L	T	R	Peds	L	T	R	Peds				
11:00 AM	12:00 PM	1	0	2	0	0	105	1	2	0	0	0	0	4	57	1	0	171	0	0	0
11:15 AM	12:15 PM	0	0	2	0	0	103	1	2	0	0	0	0	6	62	0	0	174	0	0	0
11:30 AM	12:30 PM	2	0	1	0	0	105	0	2	0	0	0	0	7	74	0	0	189	0	0	0
11:45 AM	12:45 PM	2	0	1	0	0	111	0	2	0	0	0	1	8	78	0	0	200	0	0	0
12:00 PM	1:00 PM	2	0	3	0	0	102	0	2	0	1	0	1	6	81	1	0	196	0	0	0
12:15 PM	1:15 PM	3	0	7	0	0	100	1	0	0	1	0	1	5	92	1	0	210	0	0	0
12:30 PM	1:30 PM	4	0	8	0	0	98	1	0	0	1	0	1	4	84	1	0	201	0	0	0
12:45 PM	1:45 PM	4	0	7	0	0	106	1	0	0	1	0	0	4	86	1	0	210	0	0	0
1:00 PM	2:00 PM	6	0	5	0	0	104	2	0	0	0	0	0	5	90	1	0	213	1	58	1

NOTE PHF IS BASED ON 15 MIN. PEAK WITHIN THE PEAK HOUR.

PBS&J

TURNING MOVEMENT COUNT SUMMARY

Peak Hour Volumes

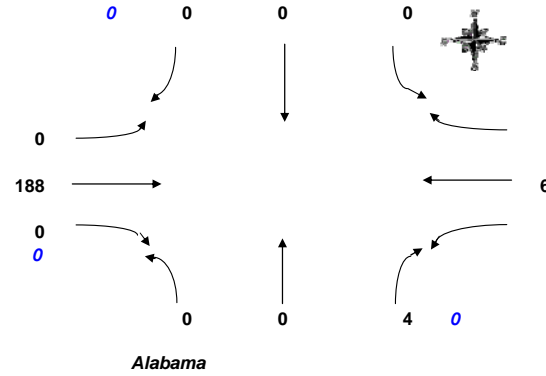

INTERSECTION: **TM7**
 N-S STREET: **Alabama**
 E-W STREET: **Iron**

PROJ. NO.:
 COUNT DATE: **6-Jun-06**
 NOTES: **Tuesday**

PK HR VOLUME:	260
PHF:	0.79
PEAK HOUR:	
FROM:	TO:
7:30 AM	8:30 AM

COUNT TIME:
 FROM: **7:00 AM**
 TO: **9:45 AM**
 Show Movement PHF? No

Iron

Alabama

COUNT DATA INPUT:

TIME PERIOD		NORTHBOUND				EASTBOUND				SOUTHBOUND				WESTBOUND				TOTAL VOLUMES	
FROM:	TO:	L	T	R	Peds	L	T	R	Peds	L	T	R	Peds	L	T	R	Peds		
7:00 AM	7:15 AM	0	0	1	0	0	22	0	0	0	0	0	0	0	10	0	0	0	33
7:15 AM	7:30 AM	0	0	1	0	0	25	1	0	0	0	0	0	1	12	0	0	0	40
7:30 AM	7:45 AM	0	0	2	0	0	39	0	0	0	0	0	0	0	17	0	0	0	58
7:45 AM	8:00 AM	0	0	1	0	0	66	0	0	0	0	0	0	1	13	1	0	0	82
8:00 AM	8:15 AM	0	0	0	0	0	44	0	0	0	0	0	0	0	16	0	0	0	60
8:15 AM	8:30 AM	0	0	1	0	0	39	0	0	0	0	0	0	1	19	0	0	0	60
8:30 AM	8:45 AM	1	0	0	0	0	26	0	0	0	0	0	0	1	23	0	0	0	51
8:45 AM	9:00 AM	0	0	0	0	0	37	0	0	0	0	0	0	0	13	0	0	0	50
9:00 AM	9:15 AM	0	0	0	0	0	0	0	0	0	0	0	0	0	0	0	0	0	0
9:15 AM	9:30 AM	0	0	0	0	0	0	0	0	0	0	0	0	0	0	0	0	0	0
9:30 AM	9:45 AM	0	0	0	0	0	0	0	0	0	0	0	0	0	0	0	0	0	0
9:45 AM	10:00 AM	0	0	0	0	0	0	0	0	0	0	0	0	0	0	0	0	0	0

HOURLY TOTALS:

TIME PERIOD		NORTHBOUND				EASTBOUND				SOUTHBOUND				WESTBOUND				TOTAL VOLUMES	DO NOT DELETE BELOW FORMULAS			
FROM:	TO:	L	T	R	Peds	L	T	R	Peds	L	T	R	Peds	L	T	R	Peds					
7:00 AM	8:00 AM	0	0	5	0	0	152	1	0	0	0	0	0	2	52	1	0	0	213	0	0	0
7:15 AM	8:15 AM	0	0	4	0	0	174	1	0	0	0	0	0	2	58	1	0	0	240	0	0	0
7:30 AM	8:30 AM	0	0	4	0	0	188	0	0	0	0	0	0	2	65	1	0	0	260	1	82	1
7:45 AM	8:45 AM	1	0	2	0	0	175	0	0	0	0	0	0	3	71	1	0	0	253	0	0	1
8:00 AM	9:00 AM	1	0	1	0	0	146	0	0	0	0	0	0	2	71	0	0	0	221	0	0	1
8:15 AM	9:15 AM	1	0	1	0	0	102	0	0	0	0	0	0	2	55	0	0	0	161	0	0	1
8:30 AM	9:30 AM	1	0	0	0	0	63	0	0	0	0	0	0	1	36	0	0	0	101	0	0	1
8:45 AM	9:45 AM	0	0	0	0	0	37	0	0	0	0	0	0	0	13	0	0	0	50	0	0	1
9:00 AM	10:00 AM	0	0	0	0	0	0	0	0	0	0	0	0	0	0	0	0	0	0	0	0	1

NOTE PHF IS BASED ON 15 MIN. PEAK WITHIN THE PEAK HOUR.

PBS&J

TURNING MOVEMENT COUNT SUMMARY

INTERSECTION: **TM3**
 N-S STREET: **Rocker Underpass**
 E-W STREET: **WB Ramps**

PROJ. NO.:
 COUNT DATE: **7-Jun-06**
 NOTES: **Wednesday**

PK HR VOLUME:	311
PHF:	0.94
PEAK HOUR:	
FROM:	TO:
3:15 PM	4:15 PM

COUNT TIME:
 FROM: **3:00 PM**
 TO: **5:45 PM**
 Show Movement PHF? No

Notes:

WB Ramps

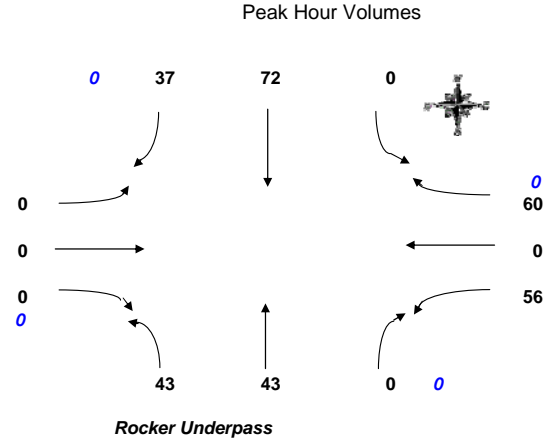

Rocker Underpass

COUNT DATA INPUT:

TIME PERIOD		NORTHBOUND				EASTBOUND				SOUTHBOUND				WESTBOUND				TOTAL VOLUMES
FROM:	TO:	L	T	R	Peds	L	T	R	Peds	L	T	R	Peds	L	T	R	Peds	
3:00 PM	3:15 PM	9	10	0	0	0	0	0	0	0	14	9	0	17	0	11	0	70
3:15 PM	3:30 PM	10	11	0	0	0	0	0	0	17	10	0	4	0	14	0	66	
3:30 PM	3:45 PM	10	13	0	0	0	0	0	0	21	9	0	12	0	17	0	82	
3:45 PM	4:00 PM	11	8	0	0	0	0	0	0	18	11	0	22	0	13	0	83	
4:00 PM	4:15 PM	12	11	0	0	0	0	0	0	16	7	0	18	0	16	0	80	
4:15 PM	4:30 PM	10	8	0	0	0	0	0	0	8	10	0	9	0	7	0	52	
4:30 PM	4:45 PM	5	8	0	0	0	0	0	0	18	6	0	21	0	19	0	77	
4:45 PM	5:00 PM	11	8	0	1	0	0	0	0	10	10	0	17	0	17	0	73	
5:00 PM	5:15 PM	8	6	0	0	0	0	0	0	16	6	0	22	0	10	0	68	
5:15 PM	5:30 PM	11	7	0	0	0	0	0	0	12	11	0	14	1	15	0	71	
5:30 PM	5:45 PM	4	4	0	0	0	0	0	0	17	7	0	24	0	14	0	70	
5:45 PM	6:00 PM	13	6	0	0	0	0	0	0	9	8	0	16	0	14	0	66	

HOURLY TOTALS:

TIME PERIOD		NORTHBOUND				EASTBOUND				SOUTHBOUND				WESTBOUND				TOTAL VOLUMES	DO NOT DELETE BELOW FORMULAS		
FROM:	TO:	L	T	R	Peds	L	T	R	Peds	L	T	R	Peds	L	T	R	Peds				
3:00 PM	4:00 PM	40	42	0	0	0	0	0	0	0	70	39	0	55	0	55	0	301	0	0	0
3:15 PM	4:15 PM	43	43	0	0	0	0	0	0	0	72	37	0	56	0	60	0	311	1	83	1
3:30 PM	4:30 PM	43	40	0	0	0	0	0	0	0	63	37	0	61	0	53	0	297	0	0	1
3:45 PM	4:45 PM	38	35	0	0	0	0	0	0	0	60	34	0	70	0	55	0	292	0	0	1
4:00 PM	5:00 PM	38	35	0	1	0	0	0	0	0	52	33	0	65	0	59	0	282	0	0	1
4:15 PM	5:15 PM	34	30	0	1	0	0	0	0	0	52	32	0	69	0	53	0	270	0	0	1
4:30 PM	5:30 PM	35	29	0	1	0	0	0	0	0	56	33	0	74	1	61	0	289	0	0	1
4:45 PM	5:45 PM	34	25	0	1	0	0	0	0	0	55	34	0	77	1	56	0	282	0	0	1
5:00 PM	6:00 PM	36	23	0	0	0	0	0	0	0	54	32	0	76	1	53	0	275	0	0	1

NOTE PHF IS BASED ON 15 MIN. PEAK WITHIN THE PEAK HOUR.

**EXISTING TRAFFIC COUNTS
TUBE COUNTS**

Time Period	Weekday Average Volume		
	Eastbound	Westbound	Total
12:00 am - 1:00 am	18	35	53
1:00 am - 2:00 am	16	20	36
2:00 am - 3:00 am	13	21	34
3:00 am - 4:00 am	16	20	35
4:00 am - 5:00 am	20	18	37
5:00 am - 6:00 am	28	21	49
6:00 am - 7:00 am	43	27	70
7:00 am - 8:00 am	64	41	105
8:00 am - 9:00 am	68	54	122
9:00 am - 10:00 am	61	52	113
10:00 am - 11:00 am	62	58	120
11:00 am - 12:00 pm	60	56	116
12:00 pm - 1:00 pm	69	68	137
1:00 pm - 2:00 pm	67	66	133
2:00 pm - 3:00 pm	57	62	119
3:00 pm - 4:00 pm	60	61	121
4:00 pm - 5:00 pm	55	71	126
5:00 pm - 6:00 pm	59	88	147
6:00 pm - 7:00 pm	51	71	122
7:00 pm - 8:00 pm	36	64	100
8:00 pm - 9:00 pm	38	64	101
9:00 pm - 10:00 pm	40	81	121
10:00 pm - 11:00 pm	33	57	90
11:00 pm - 12:00 am	26	47	73
ADT	1,057	1,224	2,281

Nissler Road Hourly Variation

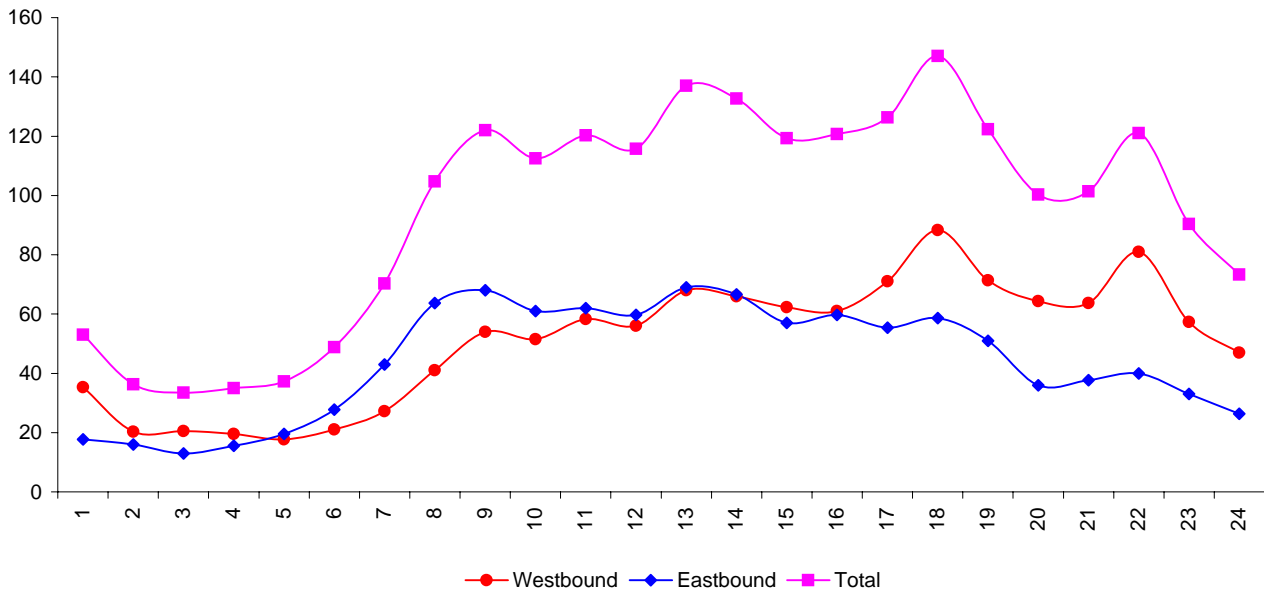

Time Period	Weekday Average Volume		
	Northbound	Southbound	Total
12:00 am - 1:00 am	31	35	66
1:00 am - 2:00 am	17	18	35
2:00 am - 3:00 am	18	18	36
3:00 am - 4:00 am	14	13	26
4:00 am - 5:00 am	24	16	40
5:00 am - 6:00 am	46	44	90
6:00 am - 7:00 am	62	62	124
7:00 am - 8:00 am	83	105	188
8:00 am - 9:00 am	106	147	253
9:00 am - 10:00 am	101	142	244
10:00 am - 11:00 am	128	155	282
11:00 am - 12:00 pm	101	148	249
12:00 pm - 1:00 pm	115	159	274
1:00 pm - 2:00 pm	115	167	282
2:00 pm - 3:00 pm	107	159	267
3:00 pm - 4:00 pm	120	178	298
4:00 pm - 5:00 pm	112	186	298
5:00 pm - 6:00 pm	125	160	286
6:00 pm - 7:00 pm	109	119	227
7:00 pm - 8:00 pm	92	106	199
8:00 pm - 9:00 pm	89	91	179
9:00 pm - 10:00 pm	80	79	159
10:00 pm - 11:00 pm	59	66	125
11:00 pm - 12:00 am	49	51	100
ADT	1,903	2,422	4,325

Rocker Underpass Hourly Variation

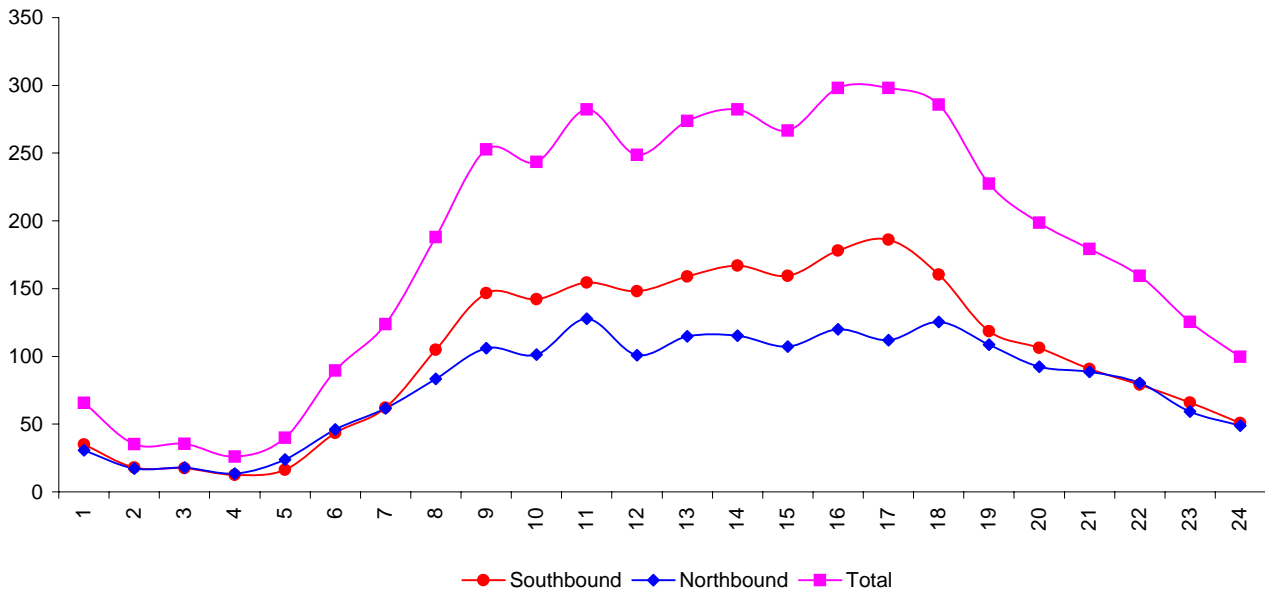

Time Period	Weekday Average Volume		
	Eastbound	Westbound	Total
12:00 am - 1:00 am	128	127	255
1:00 am - 2:00 am	89	70	159
2:00 am - 3:00 am	79	70	149
3:00 am - 4:00 am	83	73	156
4:00 am - 5:00 am	89	95	184
5:00 am - 6:00 am	198	198	396
6:00 am - 7:00 am	364	302	666
7:00 am - 8:00 am	626	495	1,121
8:00 am - 9:00 am	676	576	1,252
9:00 am - 10:00 am	670	624	1,294
10:00 am - 11:00 am	697	656	1,352
11:00 am - 12:00 pm	665	634	1,299
12:00 pm - 1:00 pm	712	682	1,394
1:00 pm - 2:00 pm	743	730	1,473
2:00 pm - 3:00 pm	769	765	1,534
3:00 pm - 4:00 pm	800	751	1,551
4:00 pm - 5:00 pm	887	793	1,680
5:00 pm - 6:00 pm	774	830	1,604
6:00 pm - 7:00 pm	607	607	1,214
7:00 pm - 8:00 pm	415	465	880
8:00 pm - 9:00 pm	371	363	734
9:00 pm - 10:00 pm	302	385	688
10:00 pm - 11:00 pm	264	264	528
11:00 pm - 12:00 am	200	179	379
ADT	11,208	10,731	21,939

I-90 EB and WB of Rocker Hourly Variation

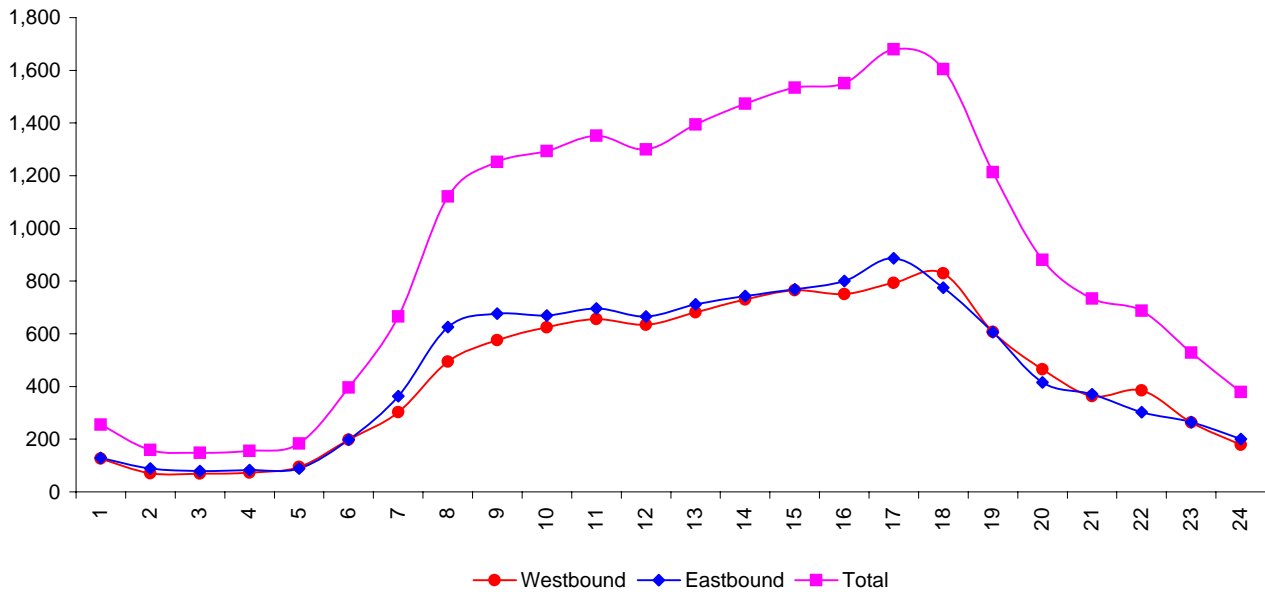

Time Period	Weekday Average Volume		
	Eastbound	Westbound	Total
12:00 am - 1:00 am	50	42	91
1:00 am - 2:00 am	31	31	62
2:00 am - 3:00 am	30	26	56
3:00 am - 4:00 am	38	23	61
4:00 am - 5:00 am	37	57	94
5:00 am - 6:00 am	98	92	190
6:00 am - 7:00 am	117	171	287
7:00 am - 8:00 am	162	252	414
8:00 am - 9:00 am	202	217	419
9:00 am - 10:00 am	243	268	511
10:00 am - 11:00 am	261	298	559
11:00 am - 12:00 pm	288	322	610
12:00 pm - 1:00 pm	302	324	626
1:00 pm - 2:00 pm	324	301	625
2:00 pm - 3:00 pm	318	432	750
3:00 pm - 4:00 pm	359	488	847
4:00 pm - 5:00 pm	390	400	790
5:00 pm - 6:00 pm	300	369	669
6:00 pm - 7:00 pm	257	301	558
7:00 pm - 8:00 pm	247	226	473
8:00 pm - 9:00 pm	182	132	314
9:00 pm - 10:00 pm	168	108	276
10:00 pm - 11:00 pm	124	93	217
11:00 pm - 12:00 am	76	64	140
ADT	4,600	5,035	9,635

I-90 EB and WB of Continental Dr. Hourly Variation

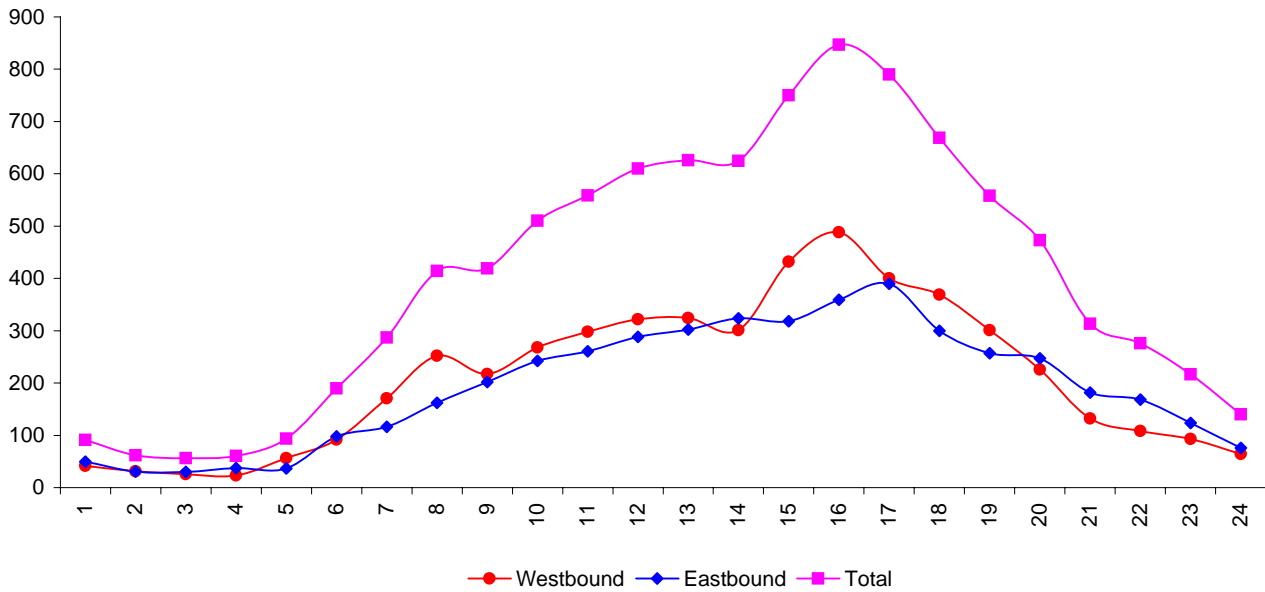

Time Period	Weekday Average Volume		
	Southbound	Northbound	Total
12:00 am - 1:00 am	0	0	0
1:00 am - 2:00 am	0	0	0
2:00 am - 3:00 am	0	0	0
3:00 am - 4:00 am	1	1	1
4:00 am - 5:00 am	1	1	1
5:00 am - 6:00 am	0	2	2
6:00 am - 7:00 am	2	2	4
7:00 am - 8:00 am	2	6	7
8:00 am - 9:00 am	3	3	6
9:00 am - 10:00 am	1	5	6
10:00 am - 11:00 am	8	11	19
11:00 am - 12:00 pm	5	5	10
12:00 pm - 1:00 pm	6	1	7
1:00 pm - 2:00 pm	1	4	5
2:00 pm - 3:00 pm	2	1	3
3:00 pm - 4:00 pm	4	3	7
4:00 pm - 5:00 pm	6	7	13
5:00 pm - 6:00 pm	7	1	8
6:00 pm - 7:00 pm	4	5	9
7:00 pm - 8:00 pm	2	2	4
8:00 pm - 9:00 pm	3	1	4
9:00 pm - 10:00 pm	1	1	2
10:00 pm - 11:00 pm	2	2	4
11:00 pm - 12:00 am	0	0	0
ADT	60	62	121

Saddle Rock Dr. South of Mt. Highland Hourly Variation

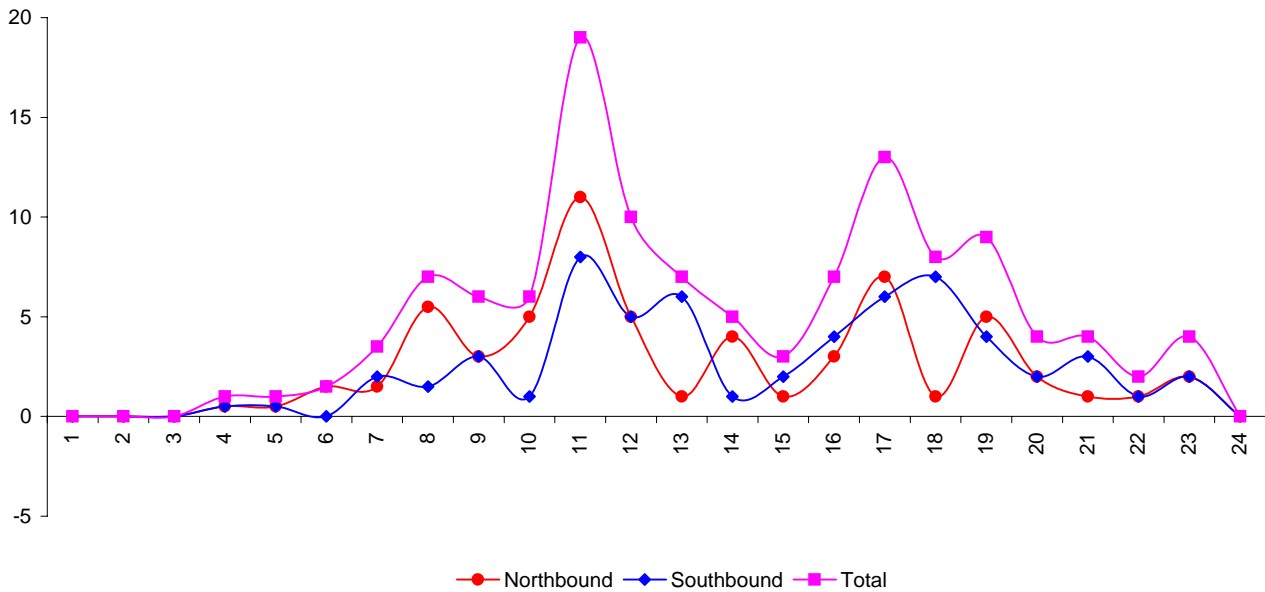

Time Period	Weekday Average Volume		
	Southbound	Northbound	Total
12:00 am - 1:00 am	1	2	3
1:00 am - 2:00 am	0	1	1
2:00 am - 3:00 am	0	0	0
3:00 am - 4:00 am	0	0	0
4:00 am - 5:00 am	1	1	2
5:00 am - 6:00 am	3	2	5
6:00 am - 7:00 am	11	2	13
7:00 am - 8:00 am	13	3	15
8:00 am - 9:00 am	9	3	12
9:00 am - 10:00 am	13	9	22
10:00 am - 11:00 am	6	5	11
11:00 am - 12:00 pm	8	6	14
12:00 pm - 1:00 pm	10	7	17
1:00 pm - 2:00 pm	6	7	13
2:00 pm - 3:00 pm	5	8	13
3:00 pm - 4:00 pm	3	5	8
4:00 pm - 5:00 pm	7	10	17
5:00 pm - 6:00 pm	6	13	19
6:00 pm - 7:00 pm	8	13	21
7:00 pm - 8:00 pm	9	7	16
8:00 pm - 9:00 pm	6	13	19
9:00 pm - 10:00 pm	9	9	18
10:00 pm - 11:00 pm	7	8	15
11:00 pm - 12:00 am	3	1	4
ADT	143	134	276

Saddle Rock Dr. North of Mt. Highland Hourly Variation

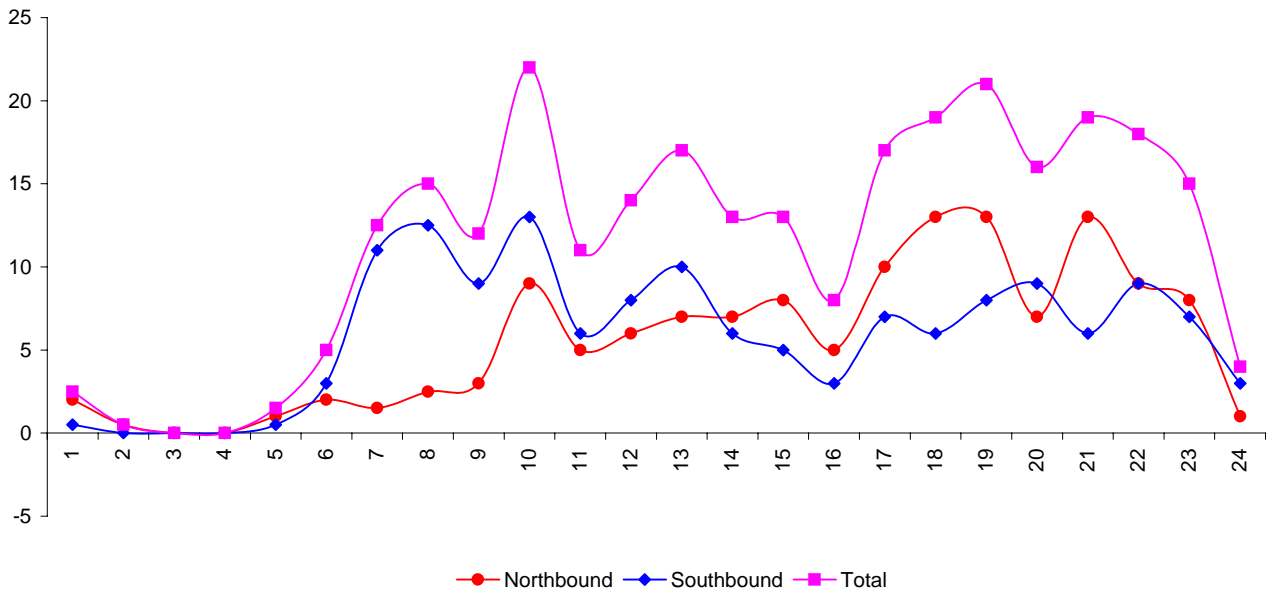

Time Period	Weekday Average Volume		
	Eastbound	Westbound	Total
12:00 am - 1:00 am	0	48	48
1:00 am - 2:00 am	0	25	25
2:00 am - 3:00 am	0	20	20
3:00 am - 4:00 am	0	24	24
4:00 am - 5:00 am	0	24	24
5:00 am - 6:00 am	0	39	39
6:00 am - 7:00 am	0	72	72
7:00 am - 8:00 am	0	121	121
8:00 am - 9:00 am	0	180	180
9:00 am - 10:00 am	0	181	181
10:00 am - 11:00 am	0	188	188
11:00 am - 12:00 pm	0	197	197
12:00 pm - 1:00 pm	0	212	212
1:00 pm - 2:00 pm	0	234	234
2:00 pm - 3:00 pm	0	252	252
3:00 pm - 4:00 pm	0	226	226
4:00 pm - 5:00 pm	0	236	236
5:00 pm - 6:00 pm	0	210	210
6:00 pm - 7:00 pm	0	174	174
7:00 pm - 8:00 pm	0	167	167
8:00 pm - 9:00 pm	0	116	116
9:00 pm - 10:00 pm	0	121	121
10:00 pm - 11:00 pm	0	80	80
11:00 pm - 12:00 am	0	59	59
ADT	0	3,207	3,207

Saddle Rock Dr. South of Mt. Highland Hourly Variation

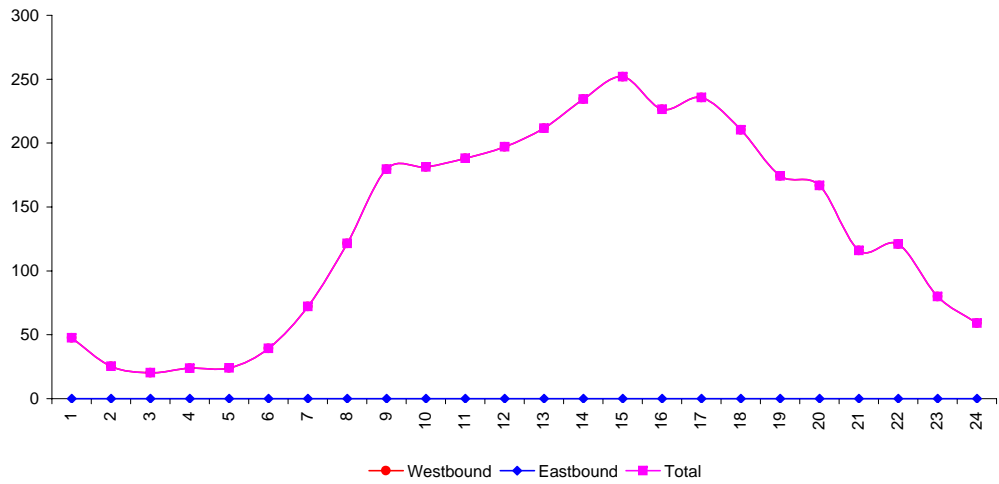

Time Period	Weekday Average Volume		
	Eastbound	Westbound	Total
12:00 am - 1:00 am	5	7	12
1:00 am - 2:00 am	6	6	12
2:00 am - 3:00 am	1	6	7
3:00 am - 4:00 am	4	5	9
4:00 am - 5:00 am	1	5	6
5:00 am - 6:00 am	28	11	39
6:00 am - 7:00 am	59	26	85
7:00 am - 8:00 am	62	46	108
8:00 am - 9:00 am	83	46	129
9:00 am - 10:00 am	49	36	84
10:00 am - 11:00 am	36	36	72
11:00 am - 12:00 pm	54	68	122
12:00 pm - 1:00 pm	64	56	120
1:00 pm - 2:00 pm	60	39	99
2:00 pm - 3:00 pm	58	46	104
3:00 pm - 4:00 pm	72	44	116
4:00 pm - 5:00 pm	70	84	154
5:00 pm - 6:00 pm	70	83	153
6:00 pm - 7:00 pm	77	51	128
7:00 pm - 8:00 pm	58	48	106
8:00 pm - 9:00 pm	43	22	65
9:00 pm - 10:00 pm	31	29	60
10:00 pm - 11:00 pm	20	20	40
11:00 pm - 12:00 am	13	14	27
ADT	1,023	832	1,855

Continental Dr. between Ramps Hourly Variation

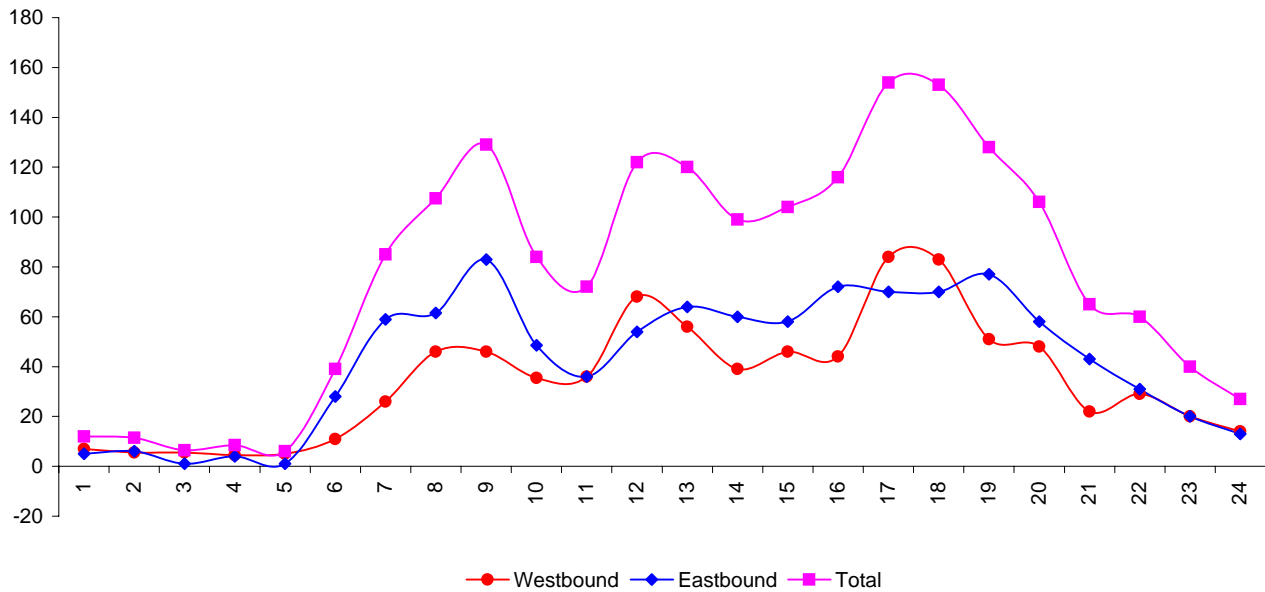

Time Period	Weekday Average Volume		
	Southbound	Northbound	Total
12:00 am - 1:00 am	6	7	13
1:00 am - 2:00 am	3	5	7
2:00 am - 3:00 am	3	7	10
3:00 am - 4:00 am	1	2	2
4:00 am - 5:00 am	3	2	5
5:00 am - 6:00 am	22	18	40
6:00 am - 7:00 am	36	37	72
7:00 am - 8:00 am	57	79	136
8:00 am - 9:00 am	73	105	178
9:00 am - 10:00 am	44	44	87
10:00 am - 11:00 am	64	64	128
11:00 am - 12:00 pm	79	78	157
12:00 pm - 1:00 pm	64	70	134
1:00 pm - 2:00 pm	64	56	120
2:00 pm - 3:00 pm	77	89	166
3:00 pm - 4:00 pm	137	83	220
4:00 pm - 5:00 pm	92	100	192
5:00 pm - 6:00 pm	140	116	256
6:00 pm - 7:00 pm	92	86	178
7:00 pm - 8:00 pm	68	82	150
8:00 pm - 9:00 pm	60	41	101
9:00 pm - 10:00 pm	58	37	95
10:00 pm - 11:00 pm	57	39	96
11:00 pm - 12:00 am	11	13	24
ADT	1,309	1,257	2,566

Continental Dr. North of Highland Dr. Hourly Variation

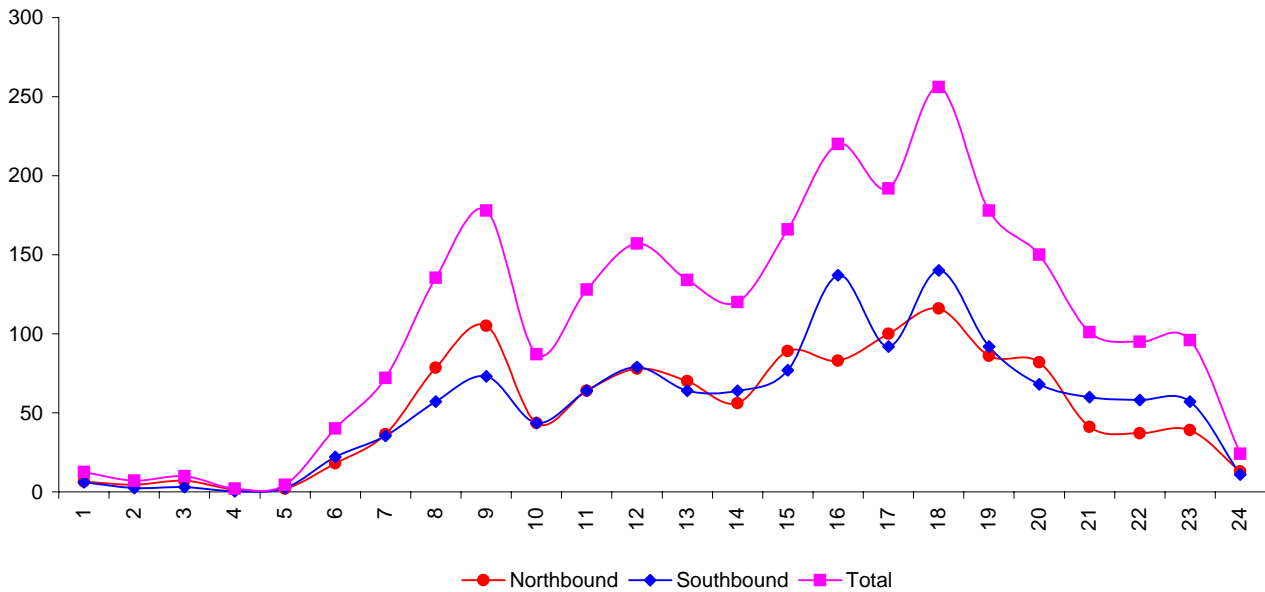

Time Period	Weekday Average Volume		
	Southbound	Northbound	Total
12:00 am - 1:00 am	4	4	8
1:00 am - 2:00 am	4	3	7
2:00 am - 3:00 am	3	3	6
3:00 am - 4:00 am	2	1	3
4:00 am - 5:00 am	0	5	5
5:00 am - 6:00 am	6	23	29
6:00 am - 7:00 am	6	41	47
7:00 am - 8:00 am	17	104	121
8:00 am - 9:00 am	37	97	134
9:00 am - 10:00 am	38	77	115
10:00 am - 11:00 am	44	53	97
11:00 am - 12:00 pm	50	43	93
12:00 pm - 1:00 pm	51	57	108
1:00 pm - 2:00 pm	57	43	100
2:00 pm - 3:00 pm	57	68	125
3:00 pm - 4:00 pm	93	52	145
4:00 pm - 5:00 pm	89	64	153
5:00 pm - 6:00 pm	107	58	165
6:00 pm - 7:00 pm	69	65	134
7:00 pm - 8:00 pm	66	82	148
8:00 pm - 9:00 pm	52	36	88
9:00 pm - 10:00 pm	58	35	93
10:00 pm - 11:00 pm	48	28	76
11:00 pm - 12:00 am	9	10	19
ADT	966	1,051	2,017

Continental Dr. South of Highland Dr. Hourly Variation

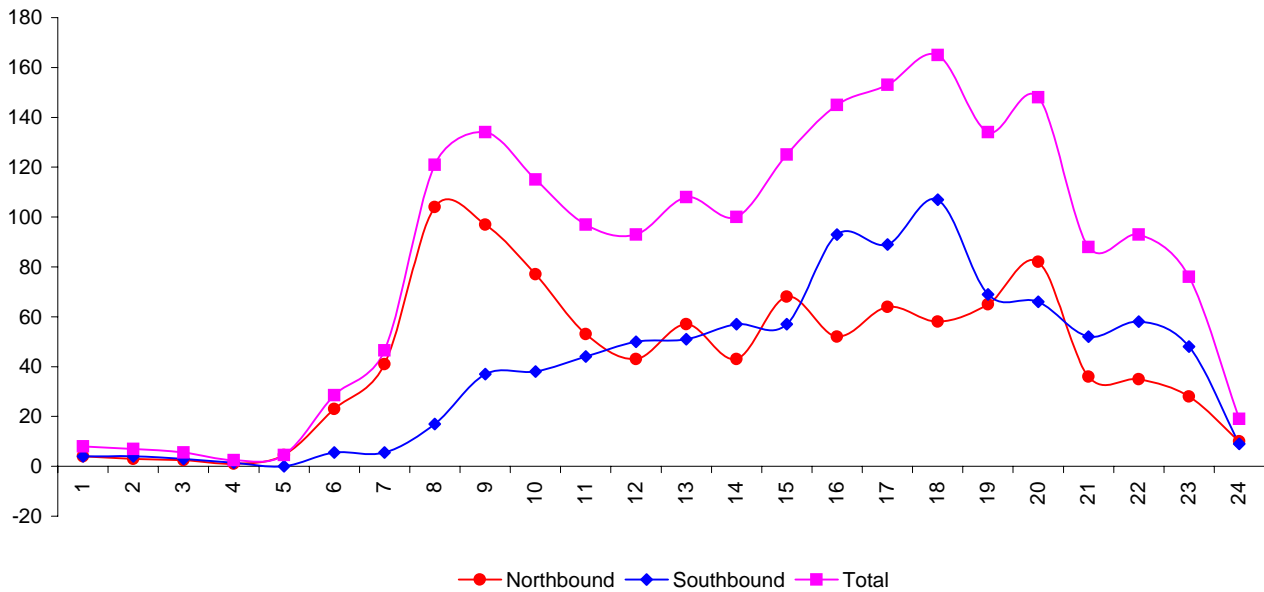

Time Period	Weekday Average Volume		
	Eastbound	Westbound	Total
12:00 am - 1:00 am	3	10	13
1:00 am - 2:00 am	6	5	11
2:00 am - 3:00 am	3	6	8
3:00 am - 4:00 am	11	3	14
4:00 am - 5:00 am	11	6	17
5:00 am - 6:00 am	24	15	39
6:00 am - 7:00 am	37	24	61
7:00 am - 8:00 am	70	66	136
8:00 am - 9:00 am	116	69	184
9:00 am - 10:00 am	54	59	113
10:00 am - 11:00 am	79	62	141
11:00 am - 12:00 pm	92	98	190
12:00 pm - 1:00 pm	70	100	170
1:00 pm - 2:00 pm	88	68	156
2:00 pm - 3:00 pm	86	86	172
3:00 pm - 4:00 pm	95	96	191
4:00 pm - 5:00 pm	98	114	212
5:00 pm - 6:00 pm	104	115	219
6:00 pm - 7:00 pm	80	98	178
7:00 pm - 8:00 pm	73	69	142
8:00 pm - 9:00 pm	60	60	120
9:00 pm - 10:00 pm	32	54	86
10:00 pm - 11:00 pm	33	48	81
11:00 pm - 12:00 am	9	20	29
ADT	1,333	1,349	2,681

Mt. Highland Dr. West of Continental Dr. Hourly Variation

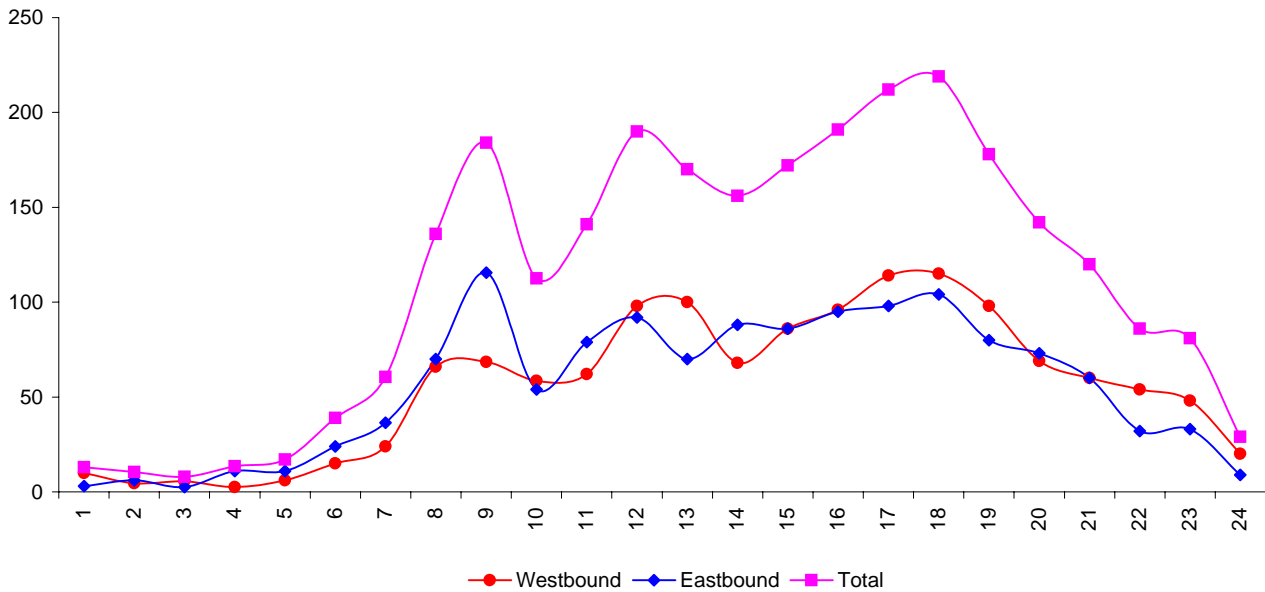

Time Period	Weekday Average Volume		
	Eastbound	Westbound	Total
12:00 am - 1:00 am	2	6	8
1:00 am - 2:00 am	3	6	9
2:00 am - 3:00 am	2	3	5
3:00 am - 4:00 am	11	3	14
4:00 am - 5:00 am	10	4	14
5:00 am - 6:00 am	28	13	41
6:00 am - 7:00 am	37	21	58
7:00 am - 8:00 am	47	52	99
8:00 am - 9:00 am	44	37	81
9:00 am - 10:00 am	25	36	61
10:00 am - 11:00 am	58	38	96
11:00 am - 12:00 pm	52	60	112
12:00 pm - 1:00 pm	30	50	80
1:00 pm - 2:00 pm	45	37	82
2:00 pm - 3:00 pm	44	40	84
3:00 pm - 4:00 pm	57	40	97
4:00 pm - 5:00 pm	60	80	140
5:00 pm - 6:00 pm	94	75	169
6:00 pm - 7:00 pm	44	54	98
7:00 pm - 8:00 pm	46	34	80
8:00 pm - 9:00 pm	28	20	48
9:00 pm - 10:00 pm	18	23	41
10:00 pm - 11:00 pm	19	17	36
11:00 pm - 12:00 am	10	12	22
ADT	814	759	1,573

Mt. Highland Dr. West of Continental Dr. Hourly Variation

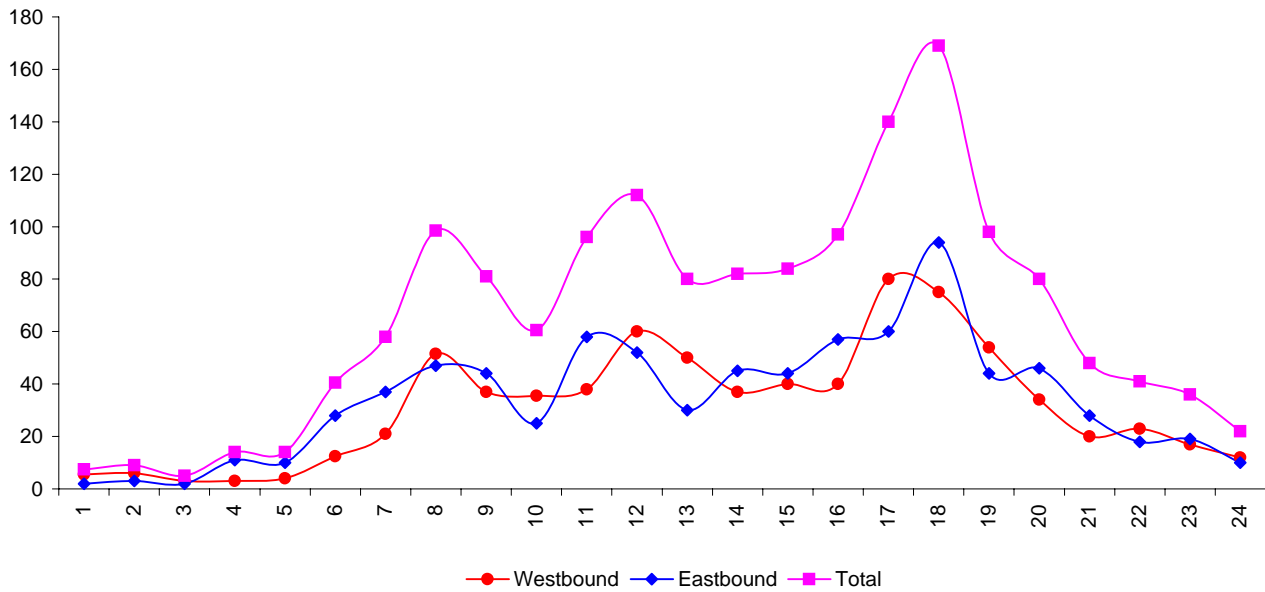

Time Period	Weekday Average Volume		
	Eastbound	Westbound	Total
12:00 am - 1:00 am	6	5	11
1:00 am - 2:00 am	7	3	10
2:00 am - 3:00 am	2	1	3
3:00 am - 4:00 am	1	2	2
4:00 am - 5:00 am	10	4	14
5:00 am - 6:00 am	15	24	39
6:00 am - 7:00 am	21	56	76
7:00 am - 8:00 am	36	109	144
8:00 am - 9:00 am	37	116	153
9:00 am - 10:00 am	39	67	106
10:00 am - 11:00 am	47	44	91
11:00 am - 12:00 pm	63	52	115
12:00 pm - 1:00 pm	53	60	113
1:00 pm - 2:00 pm	51	49	100
2:00 pm - 3:00 pm	73	54	127
3:00 pm - 4:00 pm	88	68	156
4:00 pm - 5:00 pm	86	63	149
5:00 pm - 6:00 pm	67	52	119
6:00 pm - 7:00 pm	50	74	124
7:00 pm - 8:00 pm	40	48	88
8:00 pm - 9:00 pm	39	31	70
9:00 pm - 10:00 pm	27	21	48
10:00 pm - 11:00 pm	23	13	36
11:00 pm - 12:00 am	10	14	24
ADT	886	1,028	1,914

EB and WB On Ramp to Continental Interchange Hourly Variation

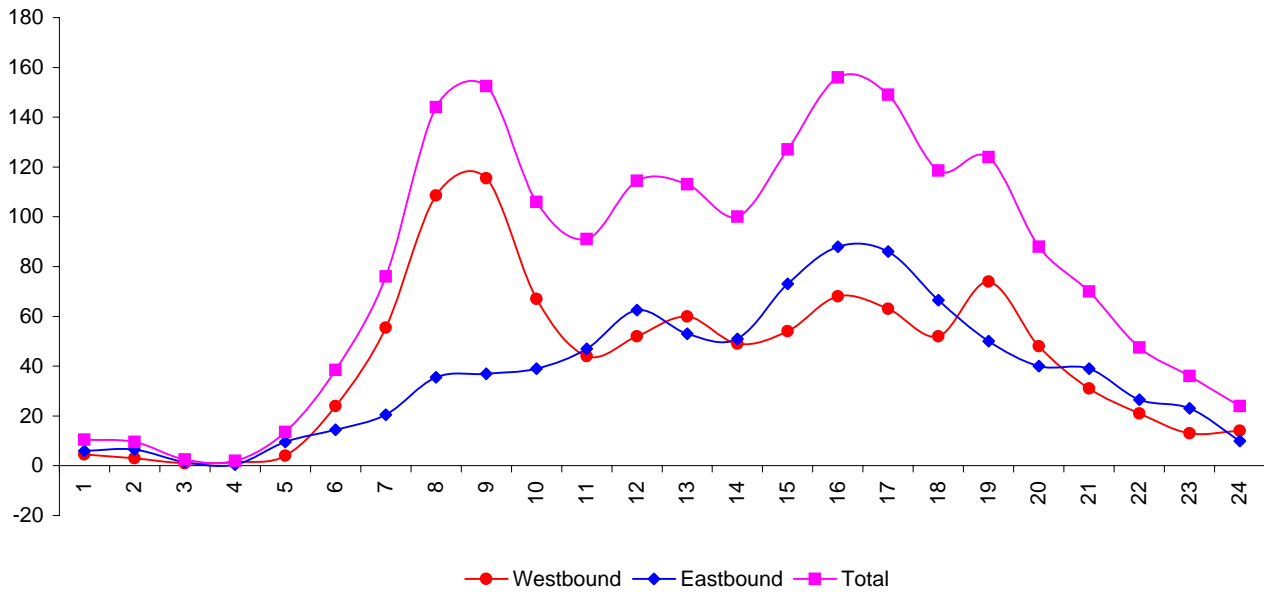

Time Period	Weekday Average Volume		
	SouthWestbour	Northbound	Total
12:00 am - 1:00 am	24	1	24
1:00 am - 2:00 am	10	0	10
2:00 am - 3:00 am	8	0	8
3:00 am - 4:00 am	9	1	10
4:00 am - 5:00 am	12	0	12
5:00 am - 6:00 am	17	4	21
6:00 am - 7:00 am	68	11	79
7:00 am - 8:00 am	100	15	115
8:00 am - 9:00 am	118	20	138
9:00 am - 10:00 am	130	17	147
10:00 am - 11:00 am	118	13	131
11:00 am - 12:00 pm	132	21	153
12:00 pm - 1:00 pm	134	12	146
1:00 pm - 2:00 pm	119	19	137
2:00 pm - 3:00 pm	133	15	148
3:00 pm - 4:00 pm	139	18	157
4:00 pm - 5:00 pm	164	21	185
5:00 pm - 6:00 pm	156	14	169
6:00 pm - 7:00 pm	133	16	149
7:00 pm - 8:00 pm	93	6	99
8:00 pm - 9:00 pm	83	5	88
9:00 pm - 10:00 pm	66	1	67
10:00 pm - 11:00 pm	55	1	56
11:00 pm - 12:00 am	26	1	27
ADT	2,045	229	2,274

SB I-15 to WB I-15/I-90 and EB I-90 to NB I-15 Hourly Variation

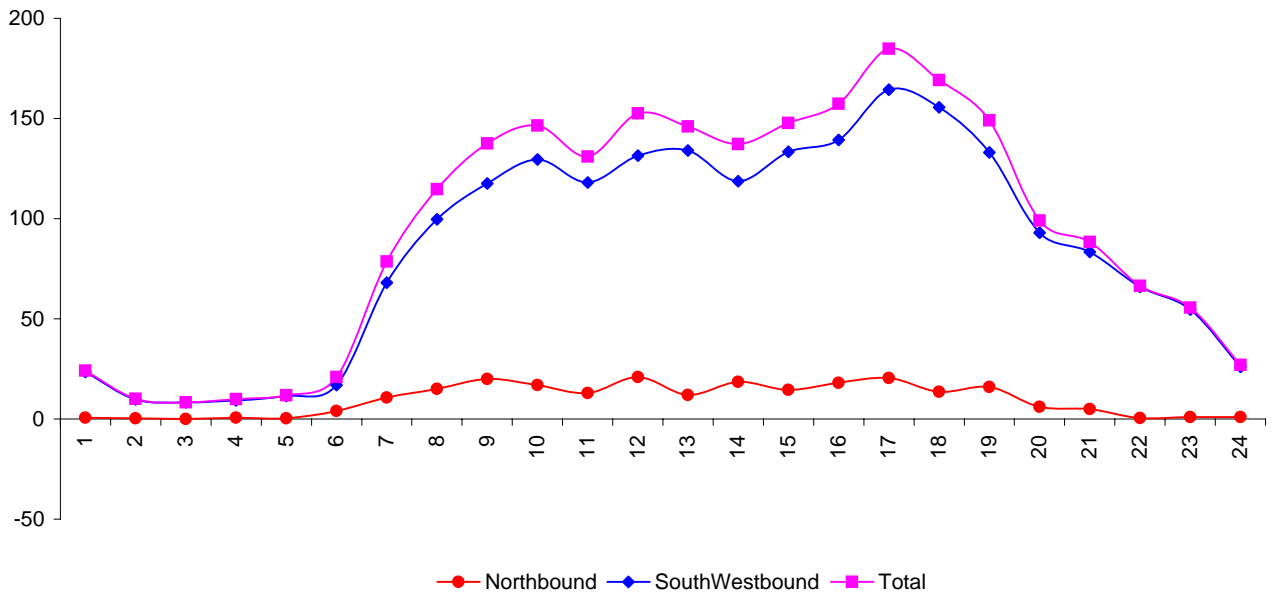

Time Period	Weekday Average Volume		
	Eastbound	Southbound	Total
12:00 am - 1:00 am	11	0	11
1:00 am - 2:00 am	11	1	12
2:00 am - 3:00 am	9	2	11
3:00 am - 4:00 am	9	1	10
4:00 am - 5:00 am	16	0	16
5:00 am - 6:00 am	57	1	58
6:00 am - 7:00 am	66	3	69
7:00 am - 8:00 am	75	6	81
8:00 am - 9:00 am	79	6	84
9:00 am - 10:00 am	88	12	100
10:00 am - 11:00 am	80	13	93
11:00 am - 12:00 pm	85	12	97
12:00 pm - 1:00 pm	94	13	107
1:00 pm - 2:00 pm	99	11	109
2:00 pm - 3:00 pm	101	13	115
3:00 pm - 4:00 pm	114	14	128
4:00 pm - 5:00 pm	98	21	119
5:00 pm - 6:00 pm	95	17	111
6:00 pm - 7:00 pm	76	13	89
7:00 pm - 8:00 pm	50	9	59
8:00 pm - 9:00 pm	49	4	53
9:00 pm - 10:00 pm	41	6	47
10:00 pm - 11:00 pm	30	5	35
11:00 pm - 12:00 am	14	3	17
ADT	1,445	184	1,629

EB and SB 1-15 Ramp to I-15 and EB I-90 Hourly Variation

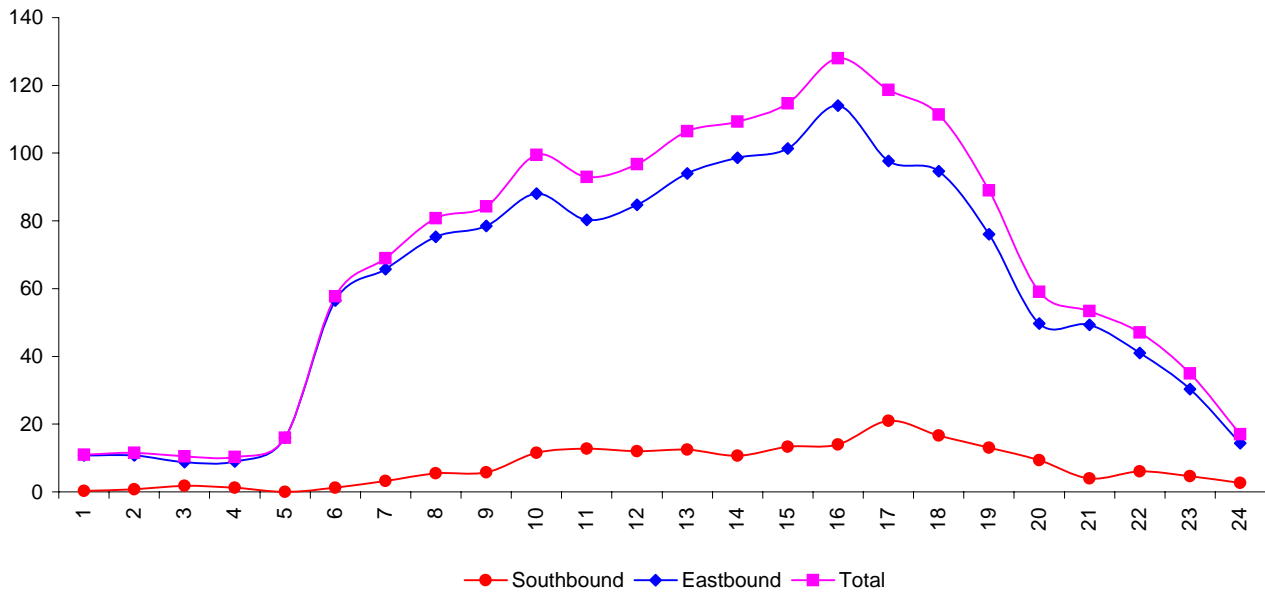

Time Period	Weekday Average Volume		
	Southbound	Northbound	Total
12:00 am - 1:00 am	85	68	153
1:00 am - 2:00 am	59	48	106
2:00 am - 3:00 am	37	32	70
3:00 am - 4:00 am	27	21	48
4:00 am - 5:00 am	43	91	134
5:00 am - 6:00 am	90	203	293
6:00 am - 7:00 am	159	461	620
7:00 am - 8:00 am	276	608	884
8:00 am - 9:00 am	402	666	1,068
9:00 am - 10:00 am	427	656	1,082
10:00 am - 11:00 am	670	866	1,536
11:00 am - 12:00 pm	827	1,072	1,898
12:00 pm - 1:00 pm	1,009	1,024	2,033
1:00 pm - 2:00 pm	922	985	1,907
2:00 pm - 3:00 pm	867	979	1,846
3:00 pm - 4:00 pm	908	981	1,889
4:00 pm - 5:00 pm	899	977	1,876
5:00 pm - 6:00 pm	852	853	1,705
6:00 pm - 7:00 pm	731	795	1,526
7:00 pm - 8:00 pm	620	617	1,237
8:00 pm - 9:00 pm	491	523	1,013
9:00 pm - 10:00 pm	496	361	857
10:00 pm - 11:00 pm	409	236	644
11:00 pm - 12:00 am	170	137	307
ADT	11,474	13,259	24,733

Harrison Ave North of Amherst Hourly Variation

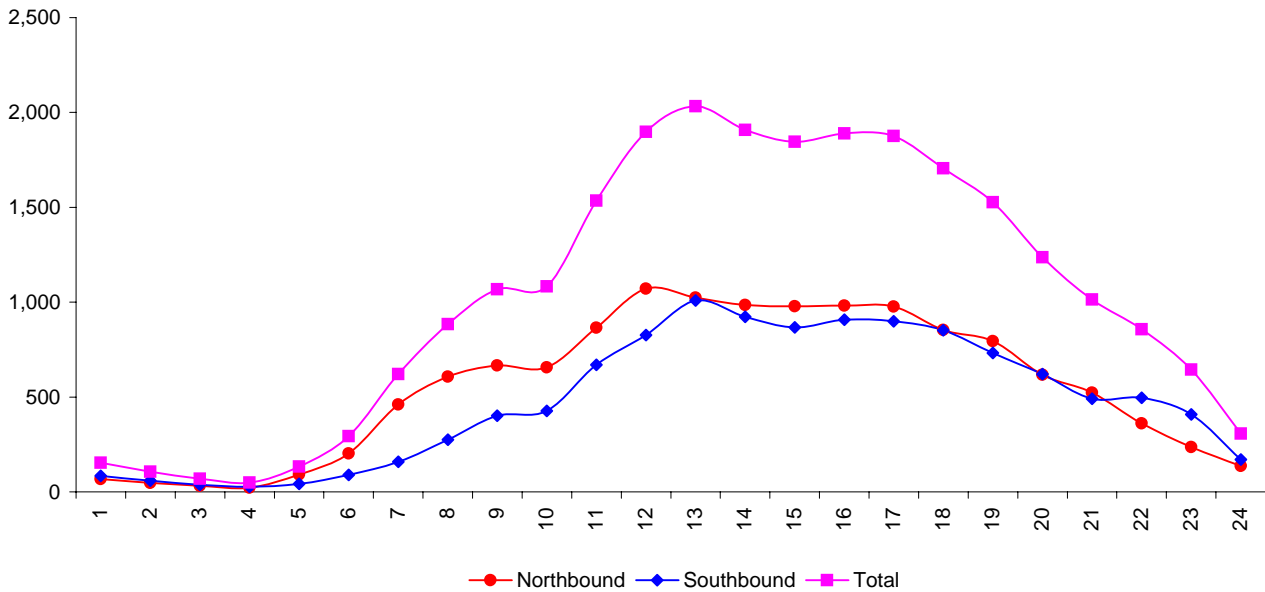

Time Period	Weekday Average Volume		
	Southbound	Northbound	Total
12:00 am - 1:00 am	102	145	247
1:00 am - 2:00 am	68	72	140
2:00 am - 3:00 am	43	51	94
3:00 am - 4:00 am	35	31	66
4:00 am - 5:00 am	74	26	100
5:00 am - 6:00 am	154	137	291
6:00 am - 7:00 am	352	224	576
7:00 am - 8:00 am	680	482	1,162
8:00 am - 9:00 am	816	666	1,482
9:00 am - 10:00 am	796	762	1,558
10:00 am - 11:00 am	880	695	1,575
11:00 am - 12:00 pm	1,127	1,053	2,180
12:00 pm - 1:00 pm	1,340	1,313	2,653
1:00 pm - 2:00 pm	1,277	1,151	2,428
2:00 pm - 3:00 pm	1,201	1,154	2,355
3:00 pm - 4:00 pm	1,243	1,213	2,456
4:00 pm - 5:00 pm	1,238	1,274	2,512
5:00 pm - 6:00 pm	1,200	1,272	2,472
6:00 pm - 7:00 pm	998	1,072	2,071
7:00 pm - 8:00 pm	816	923	1,740
8:00 pm - 9:00 pm	670	739	1,409
9:00 pm - 10:00 pm	595	620	1,215
10:00 pm - 11:00 pm	482	438	920
11:00 pm - 12:00 am	204	265	469
ADT	16,390	15,778	32,168

Harrison Ave North of I-15 Hourly Variation

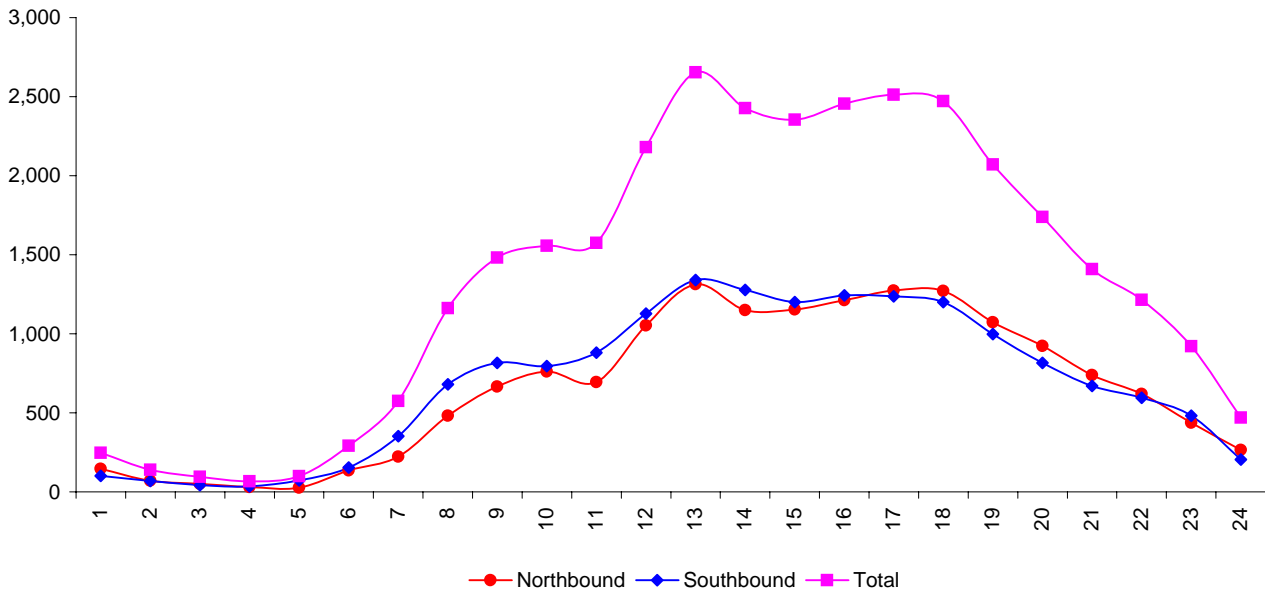

Time Period	Weekday Average Volume		
	Southbound	Northbound	Total
12:00 am - 1:00 am	96	152	248
1:00 am - 2:00 am	70	76	146
2:00 am - 3:00 am	48	60	108
3:00 am - 4:00 am	32	48	79
4:00 am - 5:00 am	57	41	97
5:00 am - 6:00 am	138	146	284
6:00 am - 7:00 am	284	242	526
7:00 am - 8:00 am	531	516	1,047
8:00 am - 9:00 am	687	707	1,394
9:00 am - 10:00 am	705	793	1,499
10:00 am - 11:00 am	746	838	1,583
11:00 am - 12:00 pm	1,059	1,089	2,148
12:00 pm - 1:00 pm	1,253	1,362	2,615
1:00 pm - 2:00 pm	1,170	1,236	2,406
2:00 pm - 3:00 pm	1,123	1,223	2,345
3:00 pm - 4:00 pm	1,157	1,261	2,419
4:00 pm - 5:00 pm	1,119	1,339	2,458
5:00 pm - 6:00 pm	1,098	1,367	2,465
6:00 pm - 7:00 pm	947	1,120	2,067
7:00 pm - 8:00 pm	762	938	1,700
8:00 pm - 9:00 pm	624	776	1,400
9:00 pm - 10:00 pm	560	678	1,238
10:00 pm - 11:00 pm	456	470	927
11:00 pm - 12:00 am	189	299	488
ADT	14,908	16,778	31,685

Harrison Ave between Ramps Hourly Variation

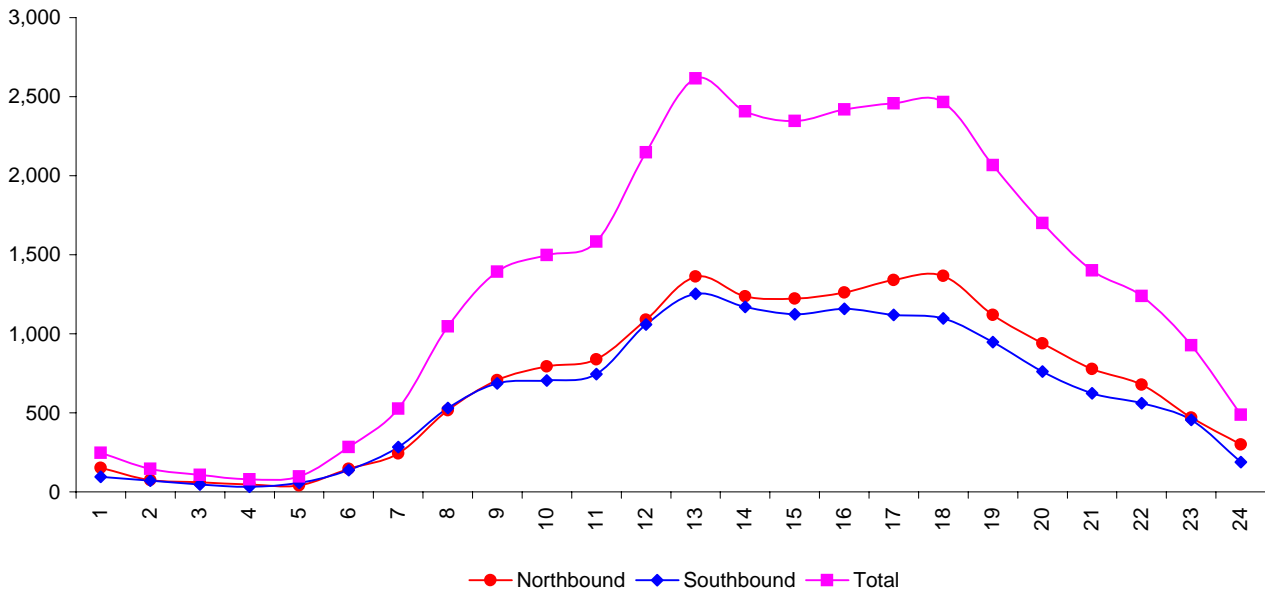

Time Period	Weekday Average Volume		
	Southbound	Northbound	Total
12:00 am - 1:00 am	115	136	251
1:00 am - 2:00 am	71	62	134
2:00 am - 3:00 am	59	48	107
3:00 am - 4:00 am	41	39	81
4:00 am - 5:00 am	72	38	110
5:00 am - 6:00 am	164	135	299
6:00 am - 7:00 am	288	208	496
7:00 am - 8:00 am	550	435	985
8:00 am - 9:00 am	729	601	1,330
9:00 am - 10:00 am	773	672	1,444
10:00 am - 11:00 am	845	761	1,606
11:00 am - 12:00 pm	1,095	958	2,053
12:00 pm - 1:00 pm	1,281	1,086	2,367
1:00 pm - 2:00 pm	1,202	1,056	2,258
2:00 pm - 3:00 pm	1,174	1,042	2,215
3:00 pm - 4:00 pm	1,154	1,063	2,217
4:00 pm - 5:00 pm	1,165	1,126	2,291
5:00 pm - 6:00 pm	1,156	1,205	2,361
6:00 pm - 7:00 pm	967	1,003	1,970
7:00 pm - 8:00 pm	779	808	1,586
8:00 pm - 9:00 pm	642	677	1,318
9:00 pm - 10:00 pm	576	614	1,190
10:00 pm - 11:00 pm	464	415	878
11:00 pm - 12:00 am	227	267	495
ADT	15,588	14,453	30,041

Harrison Ave between Dewey and I-15 Ramps Hourly Variation

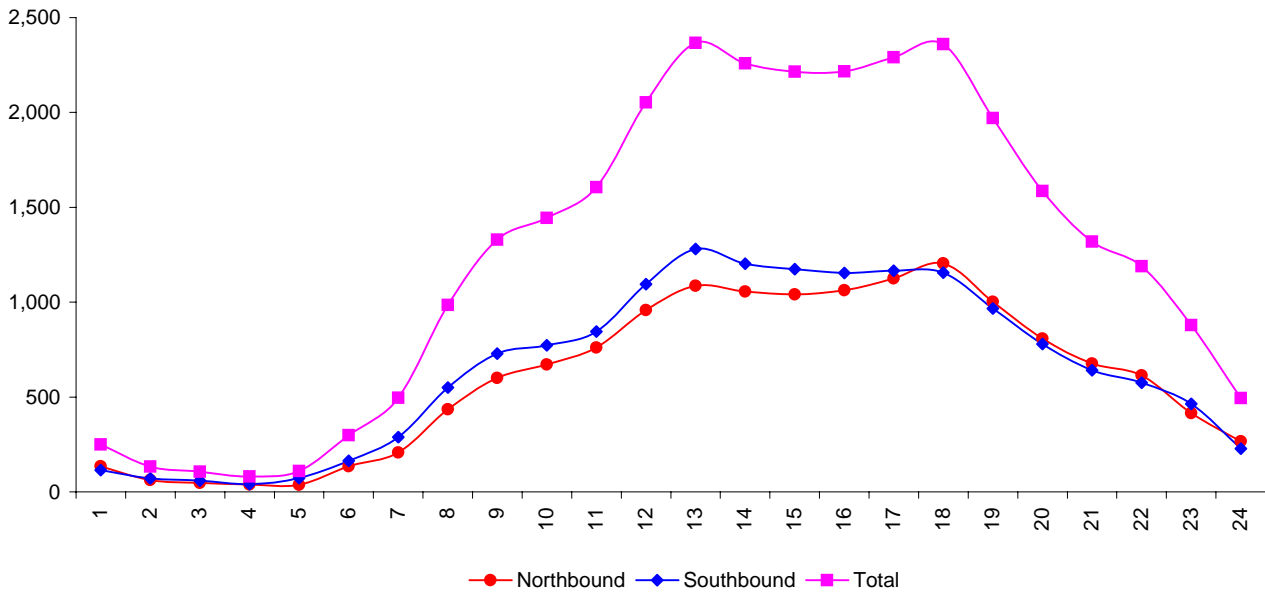

Time Period	Weekday Average Volume		
	Southbound	Northbound	Total
12:00 am - 1:00 am	107	127	233
1:00 am - 2:00 am	61	64	124
2:00 am - 3:00 am	43	44	86
3:00 am - 4:00 am	34	42	76
4:00 am - 5:00 am	55	42	97
5:00 am - 6:00 am	113	126	239
6:00 am - 7:00 am	235	212	447
7:00 am - 8:00 am	460	415	875
8:00 am - 9:00 am	514	559	1,072
9:00 am - 10:00 am	546	654	1,199
10:00 am - 11:00 am	592	754	1,346
11:00 am - 12:00 pm	798	929	1,728
12:00 pm - 1:00 pm	1,233	1,177	2,410
1:00 pm - 2:00 pm	1,141	1,095	2,236
2:00 pm - 3:00 pm	1,101	1,118	2,220
3:00 pm - 4:00 pm	1,099	1,088	2,187
4:00 pm - 5:00 pm	1,091	1,124	2,215
5:00 pm - 6:00 pm	1,079	1,117	2,195
6:00 pm - 7:00 pm	902	935	1,837
7:00 pm - 8:00 pm	730	753	1,484
8:00 pm - 9:00 pm	603	634	1,237
9:00 pm - 10:00 pm	540	585	1,126
10:00 pm - 11:00 pm	425	370	795
11:00 pm - 12:00 am	207	241	448
ADT	13,709	14,202	27,911

Harrison Ave South of I-15 Hourly Variation

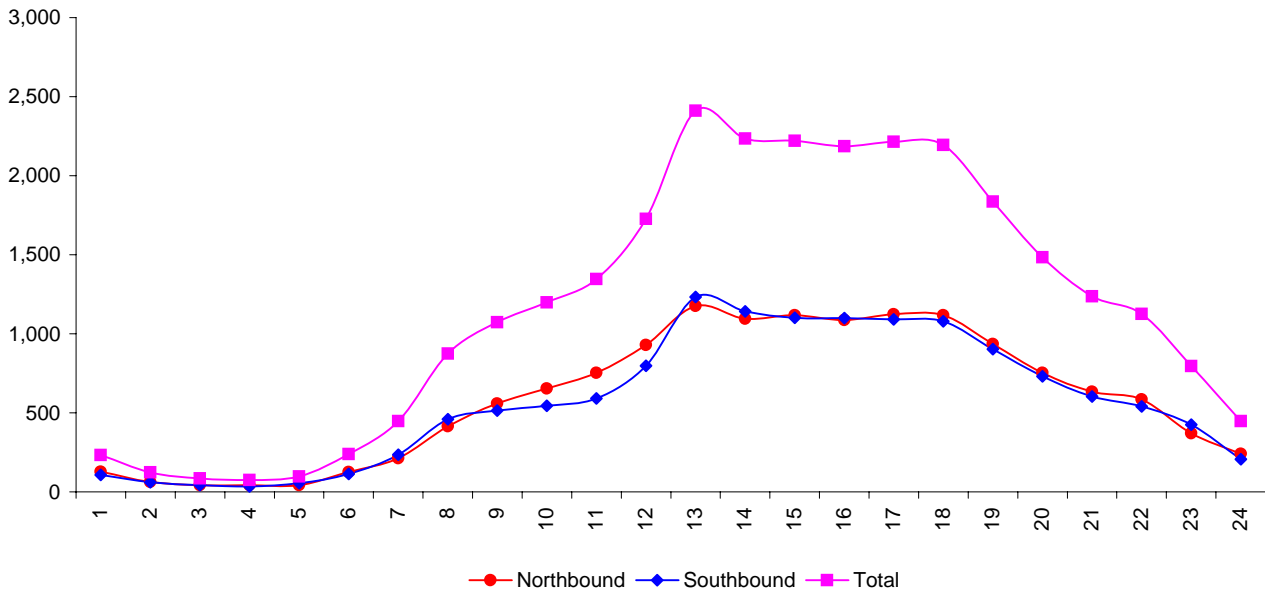

Time Period	Weekday Average Volume		
	Westbound On	Westbound Off	Total
12:00 am - 1:00 am	12	15	27
1:00 am - 2:00 am	3	10	13
2:00 am - 3:00 am	4	4	9
3:00 am - 4:00 am	8	9	16
4:00 am - 5:00 am	10	16	26
5:00 am - 6:00 am	16	42	58
6:00 am - 7:00 am	22	89	110
7:00 am - 8:00 am	44	97	141
8:00 am - 9:00 am	45	116	161
9:00 am - 10:00 am	55	101	157
10:00 am - 11:00 am	37	141	177
11:00 am - 12:00 pm	41	143	185
12:00 pm - 1:00 pm	44	124	168
1:00 pm - 2:00 pm	53	112	165
2:00 pm - 3:00 pm	60	145	204
3:00 pm - 4:00 pm	83	150	233
4:00 pm - 5:00 pm	116	158	274
5:00 pm - 6:00 pm	94	170	264
6:00 pm - 7:00 pm	48	121	169
7:00 pm - 8:00 pm	32	89	121
8:00 pm - 9:00 pm	29	54	83
9:00 pm - 10:00 pm	24	46	70
10:00 pm - 11:00 pm	21	28	48
11:00 pm - 12:00 am	13	30	43
ADT	912	2,008	2,920

WB On and Off Ramp at Harrison Interchange Hourly Variation

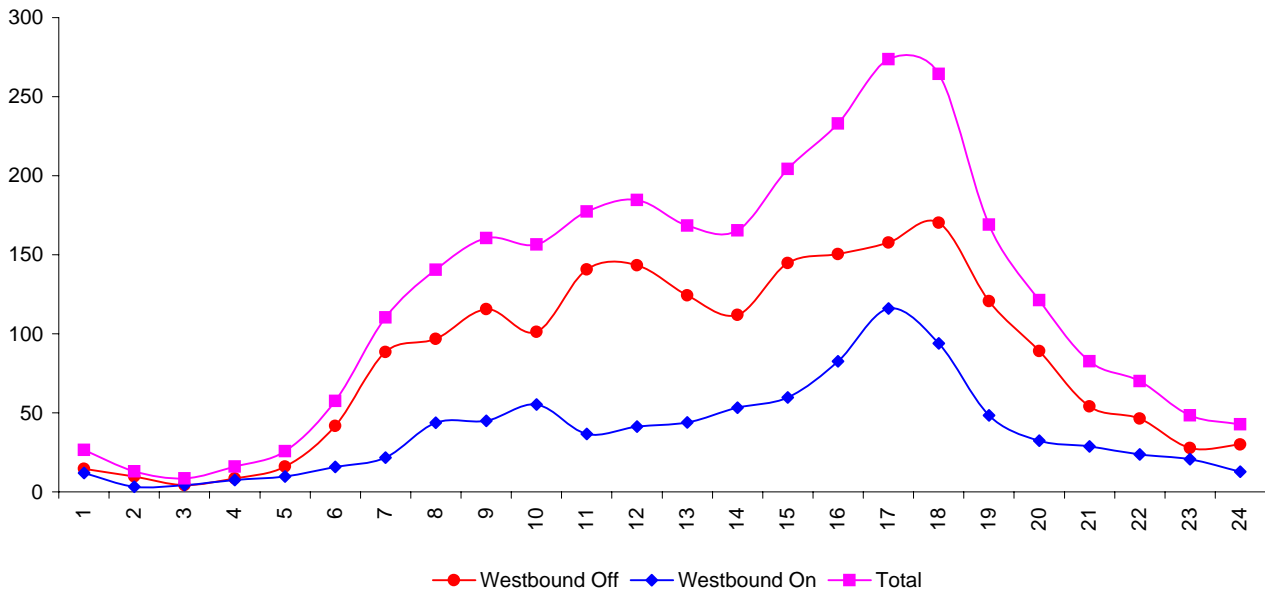

Time Period	Weekday Average Volume		
	Eastbound	Westbound	Total
12:00 am - 1:00 am	13	34	47
1:00 am - 2:00 am	7	21	28
2:00 am - 3:00 am	6	22	28
3:00 am - 4:00 am	7	24	31
4:00 am - 5:00 am	7	37	44
5:00 am - 6:00 am	12	61	73
6:00 am - 7:00 am	29	93	123
7:00 am - 8:00 am	56	117	172
8:00 am - 9:00 am	62	132	195
9:00 am - 10:00 am	54	147	202
10:00 am - 11:00 am	54	166	220
11:00 am - 12:00 pm	54	130	185
12:00 pm - 1:00 pm	38	161	199
1:00 pm - 2:00 pm	39	171	209
2:00 pm - 3:00 pm	51	166	217
3:00 pm - 4:00 pm	58	174	232
4:00 pm - 5:00 pm	61	142	203
5:00 pm - 6:00 pm	61	148	209
6:00 pm - 7:00 pm	75	142	216
7:00 pm - 8:00 pm	46	123	169
8:00 pm - 9:00 pm	32	106	137
9:00 pm - 10:00 pm	33	88	122
10:00 pm - 11:00 pm	22	65	87
11:00 pm - 12:00 am	16	47	64
ADT	892	2,517	3,409

Rocker Interchange On and Off Ramp 1 Hour Variation

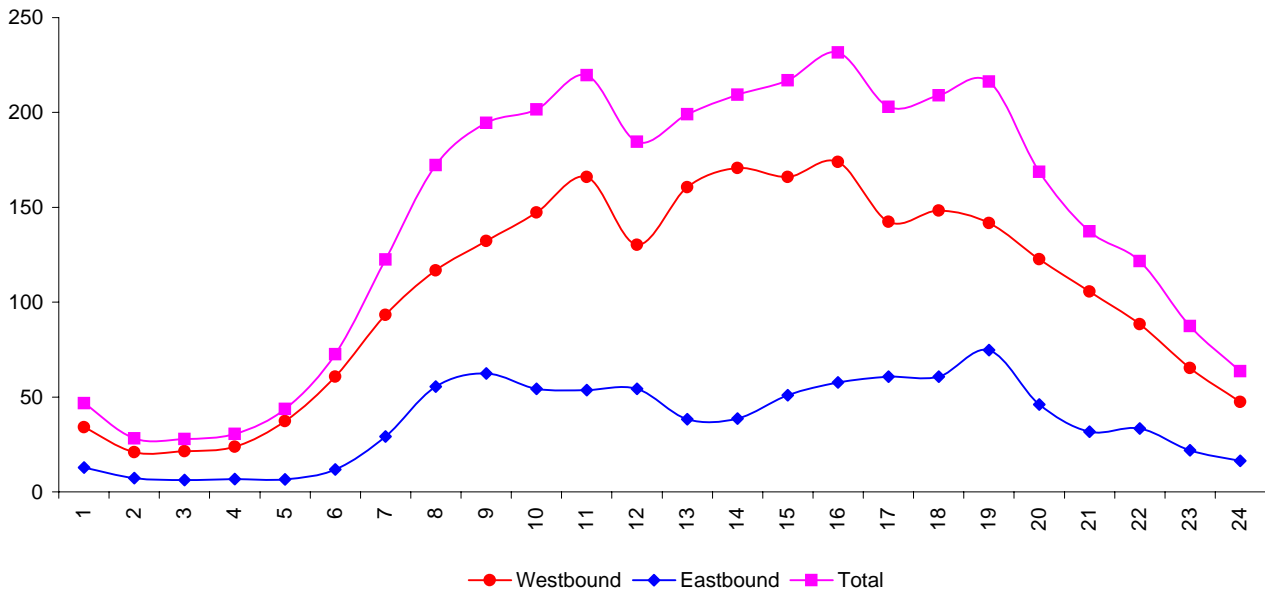

Time Period	Weekday Average Volume		
	Eastbound Or	Eastbound Off	Total
12:00 am - 1:00 am	9	16	25
1:00 am - 2:00 am	12	6	18
2:00 am - 3:00 am	18	5	23
3:00 am - 4:00 am	9	2	11
4:00 am - 5:00 am	25	3	28
5:00 am - 6:00 am	60	33	93
6:00 am - 7:00 am	87	43	129
7:00 am - 8:00 am	105	124	229
8:00 am - 9:00 am	128	160	288
9:00 am - 10:00 am	119	114	233
10:00 am - 11:00 am	114	117	232
11:00 am - 12:00 pm	85	110	195
12:00 pm - 1:00 pm	114	168	281
1:00 pm - 2:00 pm	139	154	293
2:00 pm - 3:00 pm	129	153	282
3:00 pm - 4:00 pm	143	208	351
4:00 pm - 5:00 pm	120	272	392
5:00 pm - 6:00 pm	121	280	401
6:00 pm - 7:00 pm	97	203	300
7:00 pm - 8:00 pm	83	158	241
8:00 pm - 9:00 pm	58	124	182
9:00 pm - 10:00 pm	55	97	153
10:00 pm - 11:00 pm	48	100	148
11:00 pm - 12:00 am	18	63	81
ADT	1,895	2,714	4,609

EB On and Off Ramps at Harrison Interchange Hourly Variation

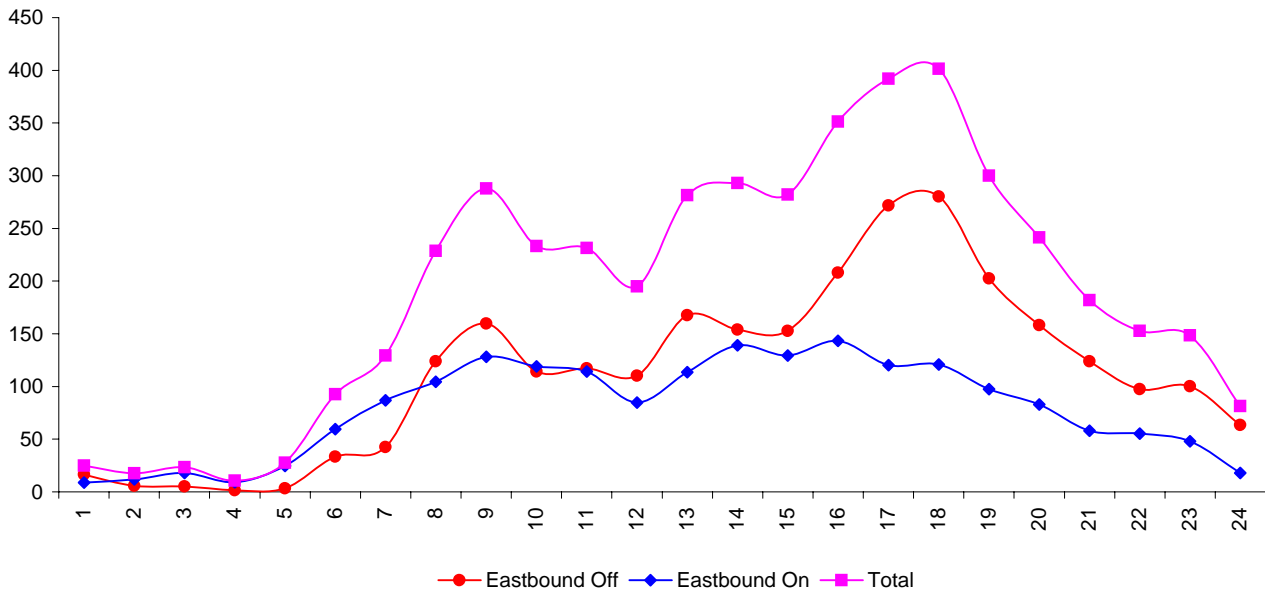

Time Period	Weekday Average Volume		
	Eastbound	Westbound	Total
12:00 am - 1:00 am	27	12	38
1:00 am - 2:00 am	13	6	19
2:00 am - 3:00 am	12	4	16
3:00 am - 4:00 am	10	6	16
4:00 am - 5:00 am	12	19	31
5:00 am - 6:00 am	20	48	68
6:00 am - 7:00 am	49	78	127
7:00 am - 8:00 am	98	141	239
8:00 am - 9:00 am	114	117	231
9:00 am - 10:00 am	111	107	218
10:00 am - 11:00 am	96	111	207
11:00 am - 12:00 pm	117	86	203
12:00 pm - 1:00 pm	133	122	255
1:00 pm - 2:00 pm	127	140	267
2:00 pm - 3:00 pm	125	121	246
3:00 pm - 4:00 pm	121	124	245
4:00 pm - 5:00 pm	152	151	303
5:00 pm - 6:00 pm	156	157	313
6:00 pm - 7:00 pm	138	126	264
7:00 pm - 8:00 pm	112	100	212
8:00 pm - 9:00 pm	81	84	165
9:00 pm - 10:00 pm	72	70	142
10:00 pm - 11:00 pm	52	43	95
11:00 pm - 12:00 am	34	27	61
ADT	1,981	1,999	3,979

EB to SB Off Ramp and WB On Ramp Harrison Interchange Hourly Variation

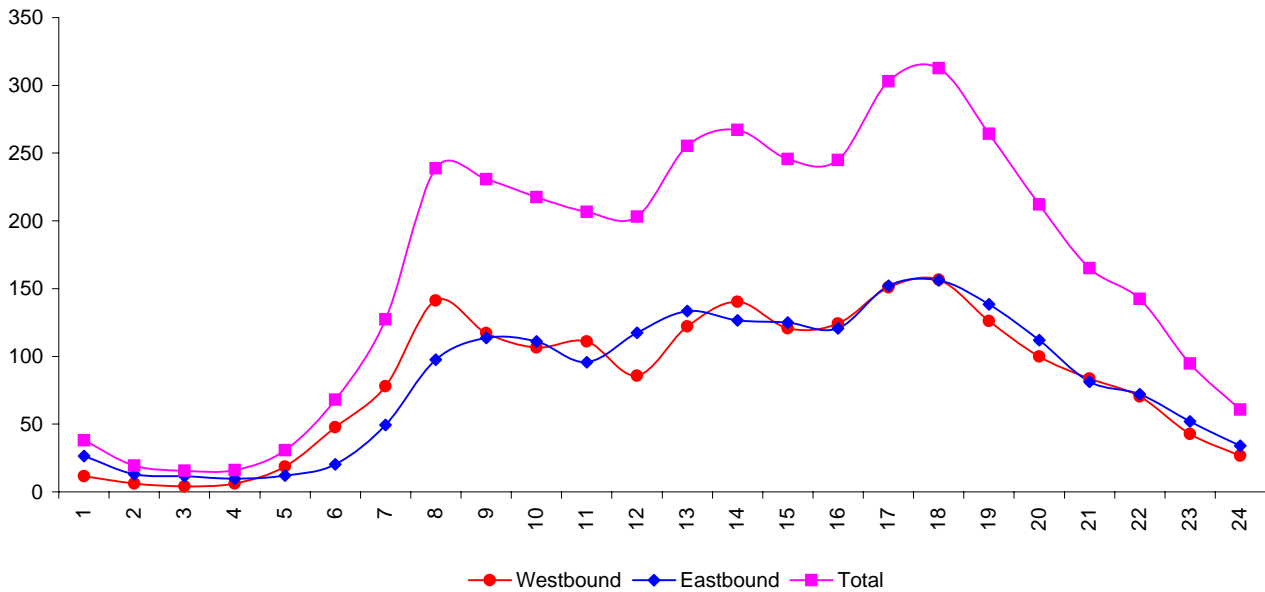

Time Period	Weekday Average Volume		
	Eastbound	Westbound	Total
12:00 am - 1:00 am	38	53	91
1:00 am - 2:00 am	20	28	48
2:00 am - 3:00 am	18	18	36
3:00 am - 4:00 am	12	10	22
4:00 am - 5:00 am	16	6	22
5:00 am - 6:00 am	41	29	70
6:00 am - 7:00 am	69	62	131
7:00 am - 8:00 am	157	128	285
8:00 am - 9:00 am	245	156	401
9:00 am - 10:00 am	280	168	448
10:00 am - 11:00 am	325	164	489
11:00 am - 12:00 pm	400	282	682
12:00 pm - 1:00 pm	479	336	815
1:00 pm - 2:00 pm	436	253	689
2:00 pm - 3:00 pm	440	316	756
3:00 pm - 4:00 pm	424	312	736
4:00 pm - 5:00 pm	433	333	766
5:00 pm - 6:00 pm	438	293	730
6:00 pm - 7:00 pm	312	243	556
7:00 pm - 8:00 pm	254	230	484
8:00 pm - 9:00 pm	229	202	431
9:00 pm - 10:00 pm	167	158	326
10:00 pm - 11:00 pm	130	102	233
11:00 pm - 12:00 am	71	53	124
ADT	5,435	3,933	9,368

Dewey Blvd. East of Harrison Interchange Hourly Variation

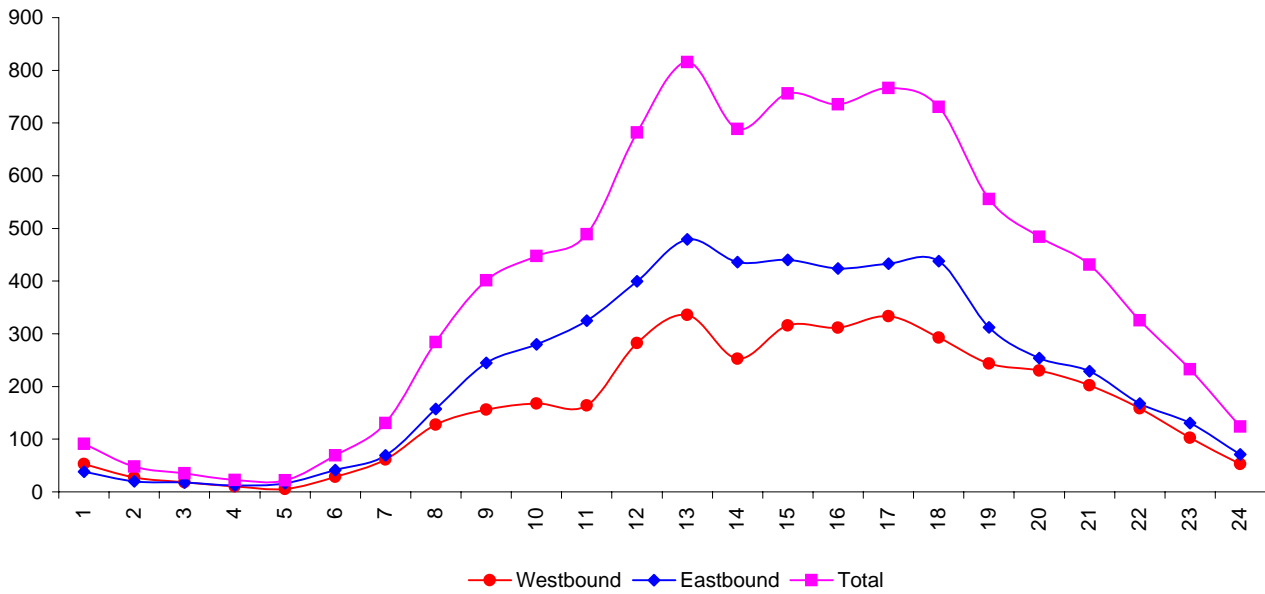

Time Period	Weekday Average Volume		
	Southbound	Northbound	Total
12:00 am - 1:00 am	55	50	105
1:00 am - 2:00 am	34	27	61
2:00 am - 3:00 am	28	17	44
3:00 am - 4:00 am	25	21	45
4:00 am - 5:00 am	40	35	75
5:00 am - 6:00 am	65	97	162
6:00 am - 7:00 am	152	198	350
7:00 am - 8:00 am	330	380	710
8:00 am - 9:00 am	404	429	833
9:00 am - 10:00 am	420	377	797
10:00 am - 11:00 am	419	384	803
11:00 am - 12:00 pm	431	351	782
12:00 pm - 1:00 pm	527	508	1,035
1:00 pm - 2:00 pm	492	501	993
2:00 pm - 3:00 pm	539	497	1,036
3:00 pm - 4:00 pm	561	502	1,063
4:00 pm - 5:00 pm	617	506	1,122
5:00 pm - 6:00 pm	635	512	1,147
6:00 pm - 7:00 pm	428	400	828
7:00 pm - 8:00 pm	324	340	664
8:00 pm - 9:00 pm	272	278	550
9:00 pm - 10:00 pm	191	216	407
10:00 pm - 11:00 pm	161	140	301
11:00 pm - 12:00 am	99	78	177
ADT	7,246	6,842	14,089

Montana Street South of I-15 Ramps Hourly Variation

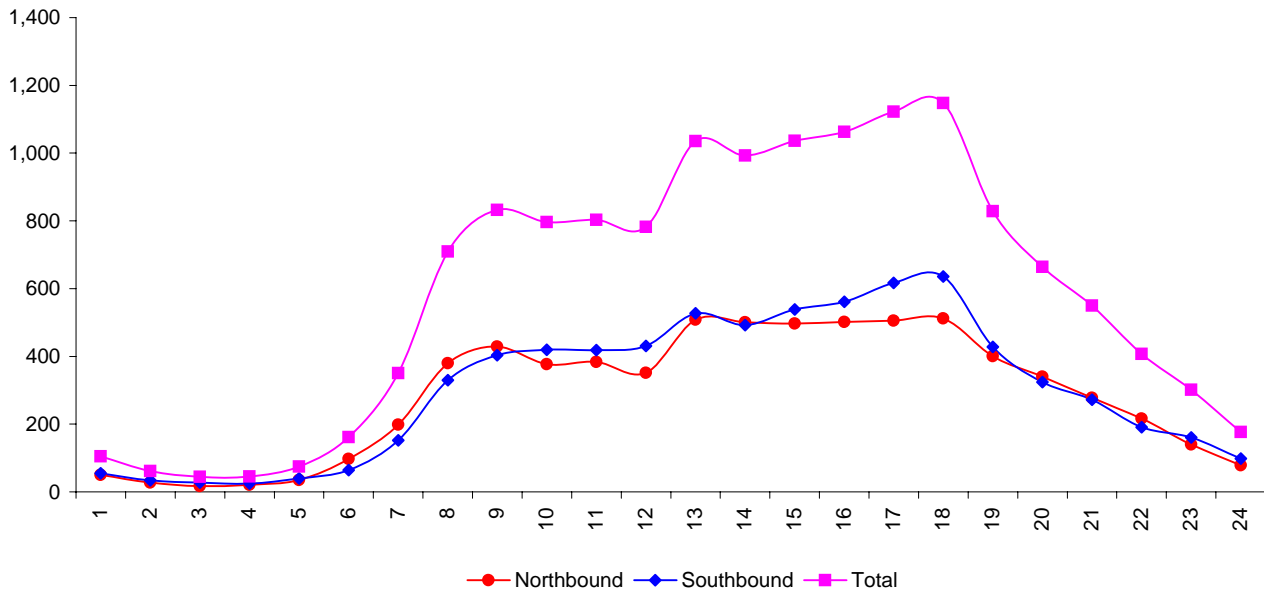

Time Period	Weekday Average Volume		
	Southbound	Northbound	Total
12:00 am - 1:00 am	56	53	109
1:00 am - 2:00 am	31	28	59
2:00 am - 3:00 am	26	19	44
3:00 am - 4:00 am	19	18	37
4:00 am - 5:00 am	48	29	77
5:00 am - 6:00 am	102	90	192
6:00 am - 7:00 am	197	232	428
7:00 am - 8:00 am	367	479	846
8:00 am - 9:00 am	435	570	1,006
9:00 am - 10:00 am	430	450	880
10:00 am - 11:00 am	457	445	902
11:00 am - 12:00 pm	592	463	1,054
12:00 pm - 1:00 pm	575	512	1,087
1:00 pm - 2:00 pm	587	585	1,172
2:00 pm - 3:00 pm	629	582	1,211
3:00 pm - 4:00 pm	674	556	1,230
4:00 pm - 5:00 pm	714	595	1,309
5:00 pm - 6:00 pm	761	583	1,344
6:00 pm - 7:00 pm	506	482	988
7:00 pm - 8:00 pm	372	394	765
8:00 pm - 9:00 pm	308	322	630
9:00 pm - 10:00 pm	244	243	487
10:00 pm - 11:00 pm	190	183	372
11:00 pm - 12:00 am	116	106	222
ADT	8,435	8,016	16,451

Montana Street North of I-15 Hourly Variation

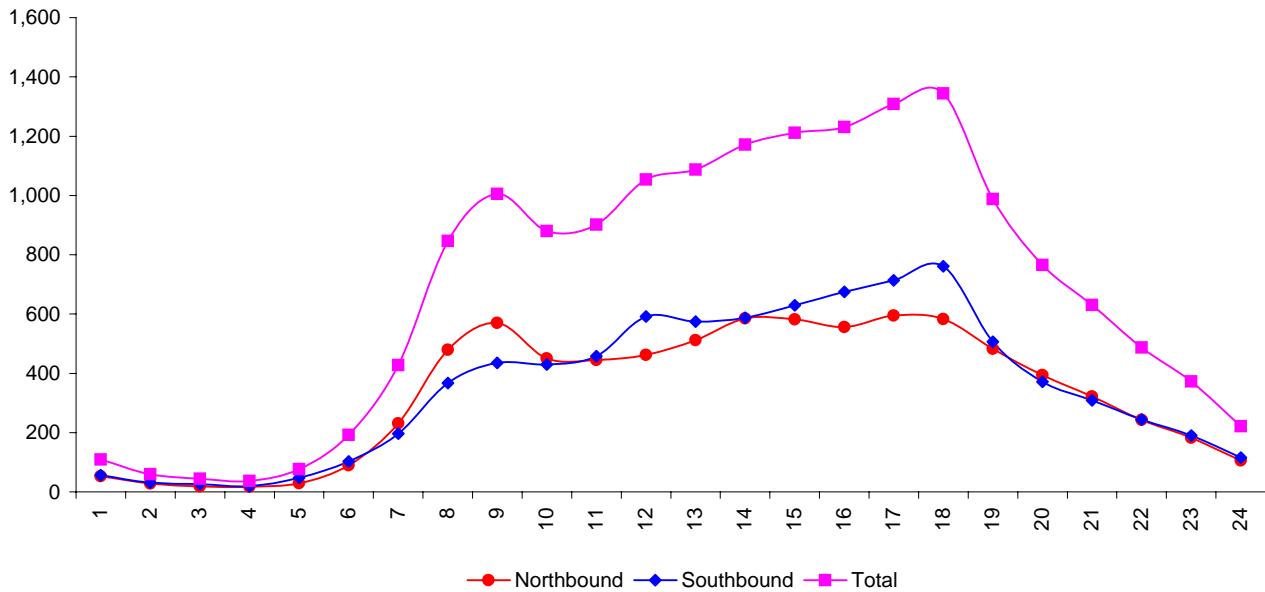

Time Period	Weekday Average Volume		
	Eastbound	Westbound	Total
12:00 am - 1:00 am	22	23	45
1:00 am - 2:00 am	19	12	30
2:00 am - 3:00 am	8	9	17
3:00 am - 4:00 am	13	14	27
4:00 am - 5:00 am	20	15	35
5:00 am - 6:00 am	63	43	105
6:00 am - 7:00 am	76	101	177
7:00 am - 8:00 am	125	211	336
8:00 am - 9:00 am	134	245	379
9:00 am - 10:00 am	117	174	290
10:00 am - 11:00 am	122	149	271
11:00 am - 12:00 pm	131	137	268
12:00 pm - 1:00 pm	166	169	335
1:00 pm - 2:00 pm	159	183	342
2:00 pm - 3:00 pm	158	184	342
3:00 pm - 4:00 pm	197	170	367
4:00 pm - 5:00 pm	209	205	414
5:00 pm - 6:00 pm	241	223	464
6:00 pm - 7:00 pm	176	192	368
7:00 pm - 8:00 pm	115	126	241
8:00 pm - 9:00 pm	106	115	222
9:00 pm - 10:00 pm	86	90	176
10:00 pm - 11:00 pm	56	77	133
11:00 pm - 12:00 am	40	52	92
ADT	2,558	2,917	5,475

WB and EB Ramp On and Off to Montana Interchange II Hourly Variation

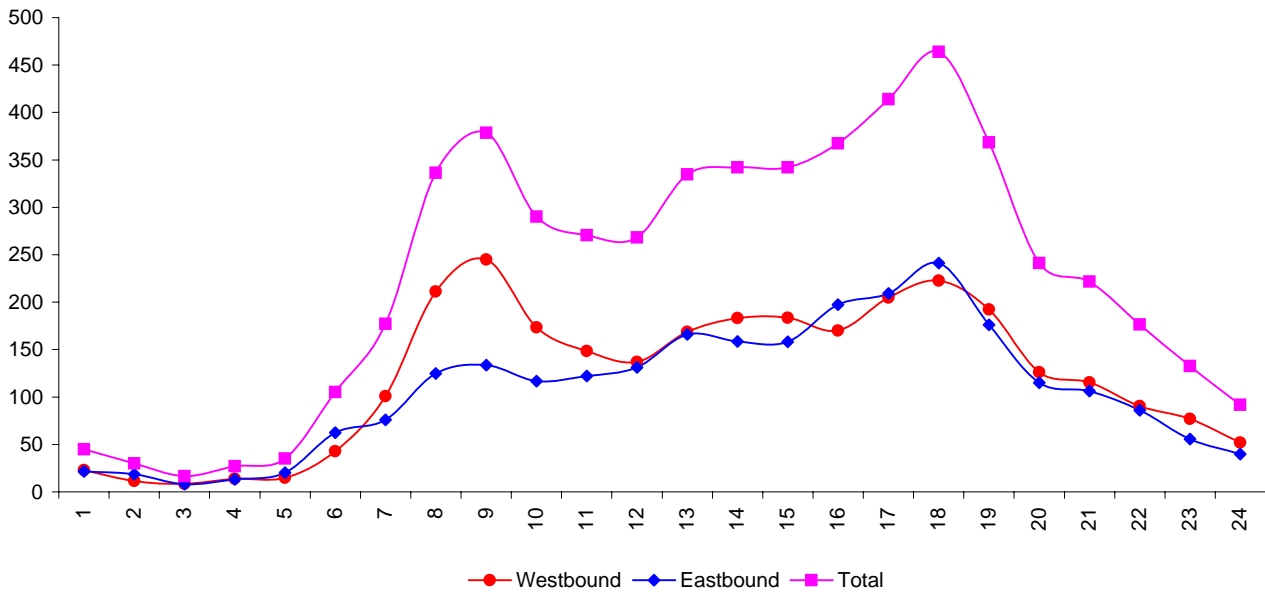

Time Period	Weekday Average Volume		
	Eastbound	Westbound	Total
12:00 am - 1:00 am	15	13	27
1:00 am - 2:00 am	15	8	23
2:00 am - 3:00 am	14	6	20
3:00 am - 4:00 am	11	5	16
4:00 am - 5:00 am	19	19	38
5:00 am - 6:00 am	25	42	68
6:00 am - 7:00 am	52	63	115
7:00 am - 8:00 am	90	79	169
8:00 am - 9:00 am	98	111	208
9:00 am - 10:00 am	97	123	220
10:00 am - 11:00 am	103	112	214
11:00 am - 12:00 pm	115	101	215
12:00 pm - 1:00 pm	101	118	219
1:00 pm - 2:00 pm	101	116	217
2:00 pm - 3:00 pm	129	138	266
3:00 pm - 4:00 pm	129	133	263
4:00 pm - 5:00 pm	147	146	293
5:00 pm - 6:00 pm	134	153	287
6:00 pm - 7:00 pm	93	97	190
7:00 pm - 8:00 pm	63	61	124
8:00 pm - 9:00 pm	59	55	113
9:00 pm - 10:00 pm	35	64	98
10:00 pm - 11:00 pm	34	39	72
11:00 pm - 12:00 am	27	17	44
ADT	1,705	1,816	3,521

WB and EB Ramp On and Off to Montana Interchange Hourly Variation

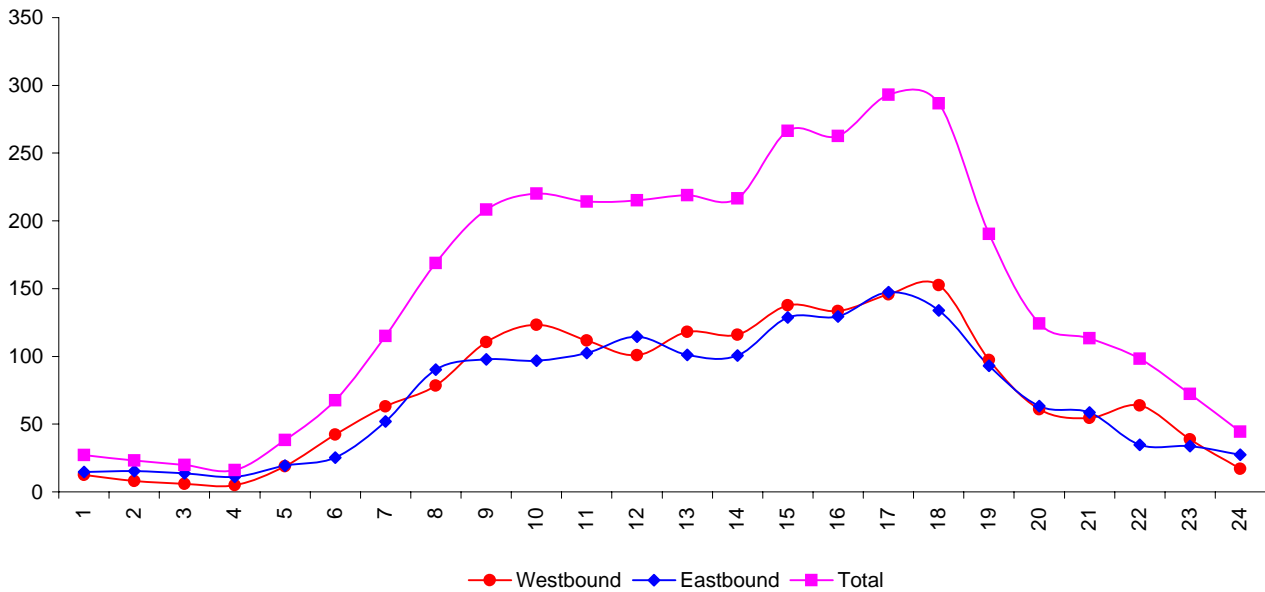

Time Period	Weekday Average Volume		
	Southbound	Northbound	Total
12:00 am - 1:00 am	69	75	144
1:00 am - 2:00 am	42	40	82
2:00 am - 3:00 am	41	30	71
3:00 am - 4:00 am	24	22	46
4:00 am - 5:00 am	42	22	63
5:00 am - 6:00 am	107	101	208
6:00 am - 7:00 am	234	244	477
7:00 am - 8:00 am	443	459	902
8:00 am - 9:00 am	541	631	1,172
9:00 am - 10:00 am	546	516	1,062
10:00 am - 11:00 am	557	507	1,064
11:00 am - 12:00 pm	707	578	1,285
12:00 pm - 1:00 pm	695	593	1,288
1:00 pm - 2:00 pm	730	687	1,417
2:00 pm - 3:00 pm	781	646	1,427
3:00 pm - 4:00 pm	855	652	1,507
4:00 pm - 5:00 pm	871	663	1,535
5:00 pm - 6:00 pm	840	665	1,505
6:00 pm - 7:00 pm	598	592	1,190
7:00 pm - 8:00 pm	462	457	919
8:00 pm - 9:00 pm	394	418	812
9:00 pm - 10:00 pm	301	347	647
10:00 pm - 11:00 pm	229	278	507
11:00 pm - 12:00 am	147	155	302
ADT	10,254	9,377	19,630

Montana Street South of Iron Street Hourly Variation

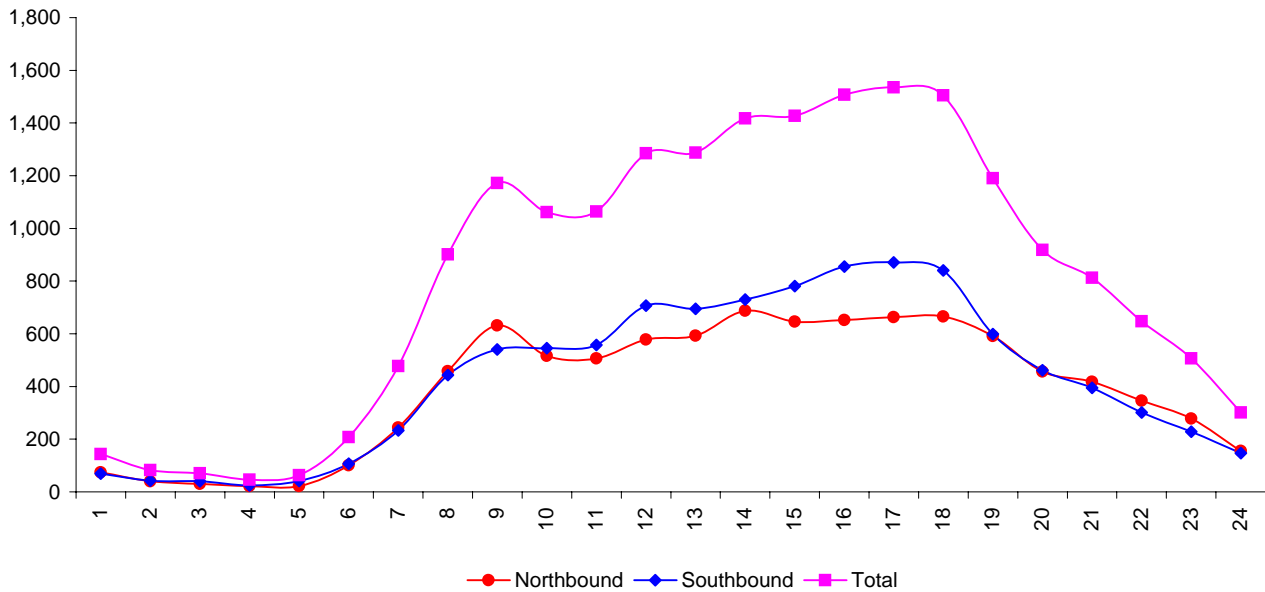

Time Period	Weekday Average Volume		
	Eastbound	Westbound	Total
12:00 am - 1:00 am	13	13	26
1:00 am - 2:00 am	11	9	20
2:00 am - 3:00 am	10	7	17
3:00 am - 4:00 am	6	4	11
4:00 am - 5:00 am	7	5	11
5:00 am - 6:00 am	28	32	60
6:00 am - 7:00 am	95	60	155
7:00 am - 8:00 am	188	73	262
8:00 am - 9:00 am	192	88	279
9:00 am - 10:00 am	145	80	225
10:00 am - 11:00 am	141	85	225
11:00 am - 12:00 pm	143	86	229
12:00 pm - 1:00 pm	127	84	211
1:00 pm - 2:00 pm	143	113	255
2:00 pm - 3:00 pm	149	96	245
3:00 pm - 4:00 pm	170	107	278
4:00 pm - 5:00 pm	178	127	304
5:00 pm - 6:00 pm	152	136	288
6:00 pm - 7:00 pm	112	95	207
7:00 pm - 8:00 pm	68	64	132
8:00 pm - 9:00 pm	56	53	109
9:00 pm - 10:00 pm	44	51	95
10:00 pm - 11:00 pm	38	33	71
11:00 pm - 12:00 am	30	20	50
ADT	2,245	1,519	3,763

Iron Street Hourly Variation

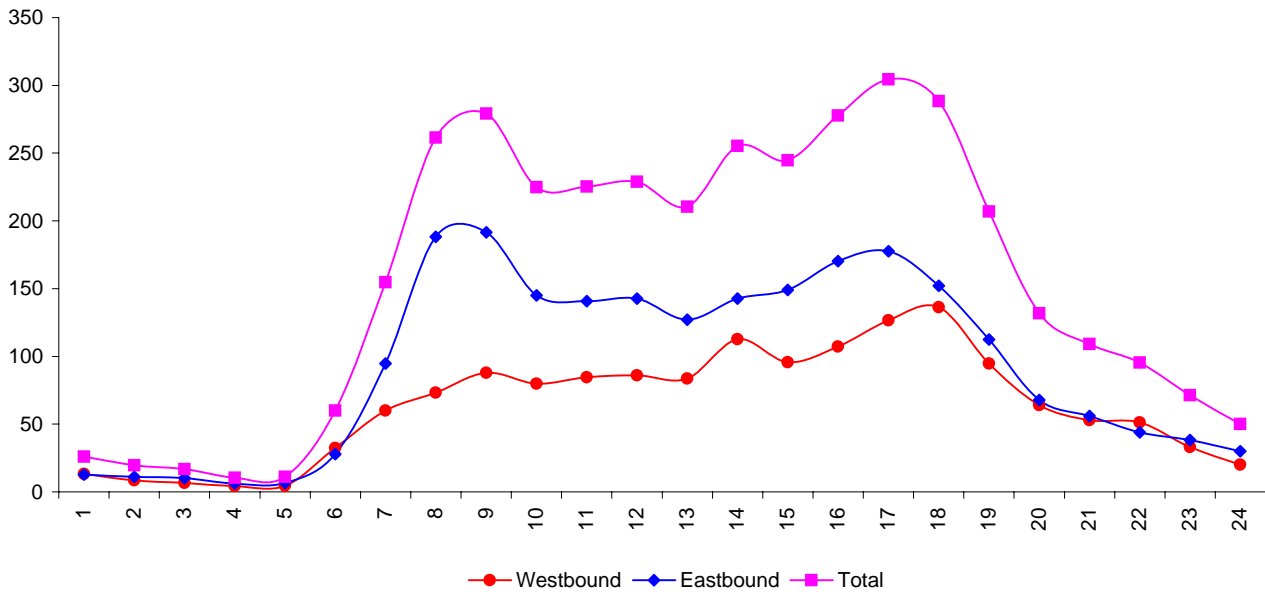

Time Period	Weekday Average Volume		
	EB On Ramp	EB Off Ramp	Total
12:00 am - 1:00 am	1	5	6
1:00 am - 2:00 am	1	2	3
2:00 am - 3:00 am	0	3	3
3:00 am - 4:00 am	0	1	1
4:00 am - 5:00 am	0	0	0
5:00 am - 6:00 am	4	8	12
6:00 am - 7:00 am	8	36	43
7:00 am - 8:00 am	9	64	73
8:00 am - 9:00 am	10	70	80
9:00 am - 10:00 am	7	63	69
10:00 am - 11:00 am	9	60	69
11:00 am - 12:00 pm	8	63	71
12:00 pm - 1:00 pm	6	36	42
1:00 pm - 2:00 pm	12	65	77
2:00 pm - 3:00 pm	17	68	85
3:00 pm - 4:00 pm	13	86	100
4:00 pm - 5:00 pm	9	82	91
5:00 pm - 6:00 pm	9	62	71
6:00 pm - 7:00 pm	8	33	41
7:00 pm - 8:00 pm	10	23	33
8:00 pm - 9:00 pm	6	20	26
9:00 pm - 10:00 pm	4	24	29
10:00 pm - 11:00 pm	6	21	27
11:00 pm - 12:00 am	2	19	21
ADT	158	913	1,072

Excelsior Interchange EB On and Off Ramp Hourly Variation

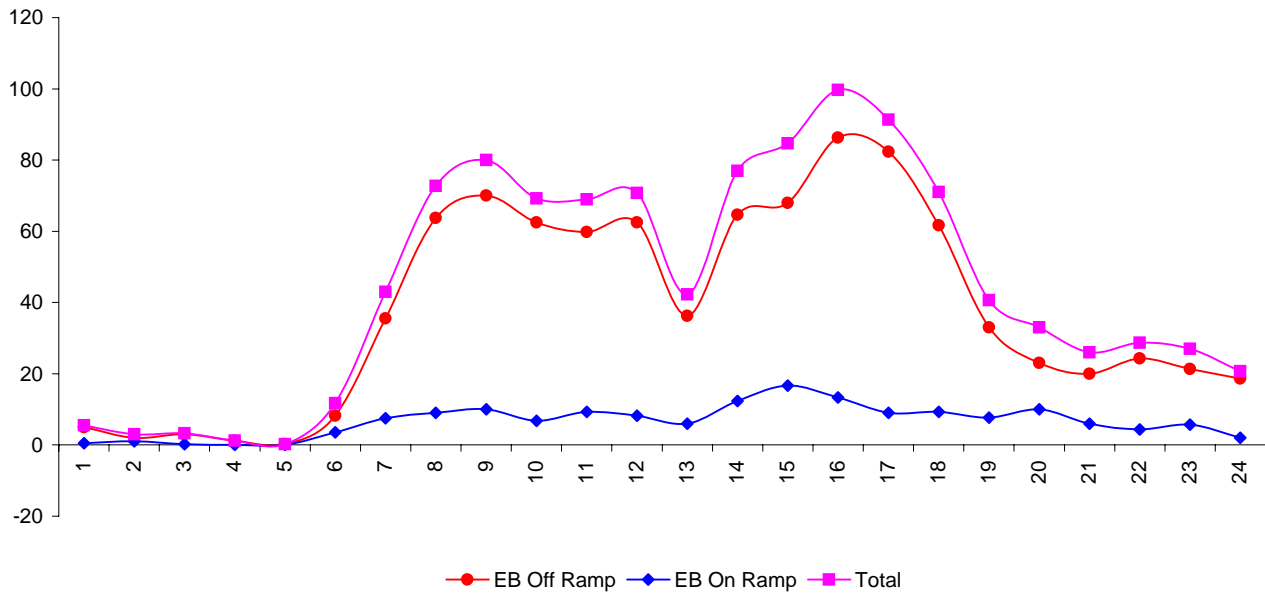

Time Period	Weekday Average Volume		
	WB On Ramp	WB Off Ramp	Total
12:00 am - 1:00 am	5	1	7
1:00 am - 2:00 am	3	1	4
2:00 am - 3:00 am	2	0	2
3:00 am - 4:00 am	2	0	2
4:00 am - 5:00 am	4	0	4
5:00 am - 6:00 am	21	1	22
6:00 am - 7:00 am	34	7	41
7:00 am - 8:00 am	67	7	73
8:00 am - 9:00 am	54	14	67
9:00 am - 10:00 am	57	8	64
10:00 am - 11:00 am	52	8	60
11:00 am - 12:00 pm	64	8	72
12:00 pm - 1:00 pm	37	9	46
1:00 pm - 2:00 pm	72	10	82
2:00 pm - 3:00 pm	67	16	83
3:00 pm - 4:00 pm	80	15	95
4:00 pm - 5:00 pm	68	17	85
5:00 pm - 6:00 pm	70	14	84
6:00 pm - 7:00 pm	34	14	48
7:00 pm - 8:00 pm	29	11	40
8:00 pm - 9:00 pm	25	11	35
9:00 pm - 10:00 pm	32	7	39
10:00 pm - 11:00 pm	17	5	23
11:00 pm - 12:00 am	12	1	13
ADT	905	182	1,087

Excelsior Interchange WB On and Off Ramp Hourly Variation

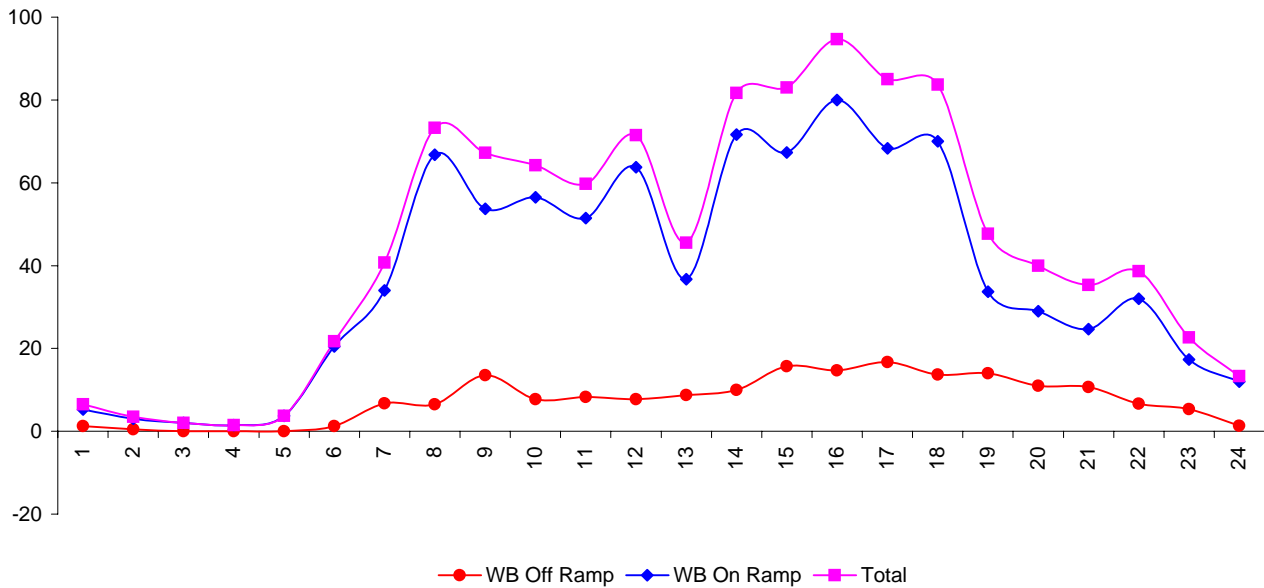

Time Period	Weekday Average Volume		
	Eastbound	Westbound	Total
12:00 am - 1:00 am	21	15	37
1:00 am - 2:00 am	14	9	23
2:00 am - 3:00 am	15	7	22
3:00 am - 4:00 am	6	4	9
4:00 am - 5:00 am	6	9	15
5:00 am - 6:00 am	33	49	82
6:00 am - 7:00 am	118	77	195
7:00 am - 8:00 am	245	112	357
8:00 am - 9:00 am	277	107	383
9:00 am - 10:00 am	192	101	293
10:00 am - 11:00 am	191	101	292
11:00 am - 12:00 pm	260	81	341
12:00 pm - 1:00 pm	252	110	362
1:00 pm - 2:00 pm	248	146	393
2:00 pm - 3:00 pm	238	125	363
3:00 pm - 4:00 pm	316	149	465
4:00 pm - 5:00 pm	349	159	508
5:00 pm - 6:00 pm	299	194	493
6:00 pm - 7:00 pm	200	106	306
7:00 pm - 8:00 pm	119	68	187
8:00 pm - 9:00 pm	112	57	169
9:00 pm - 10:00 pm	86	68	154
10:00 pm - 11:00 pm	83	44	127
11:00 pm - 12:00 am	66	28	95
ADT	3,747	1,924	5,671

Excelsior EB I-115 and WB I-115 Hourly Variation

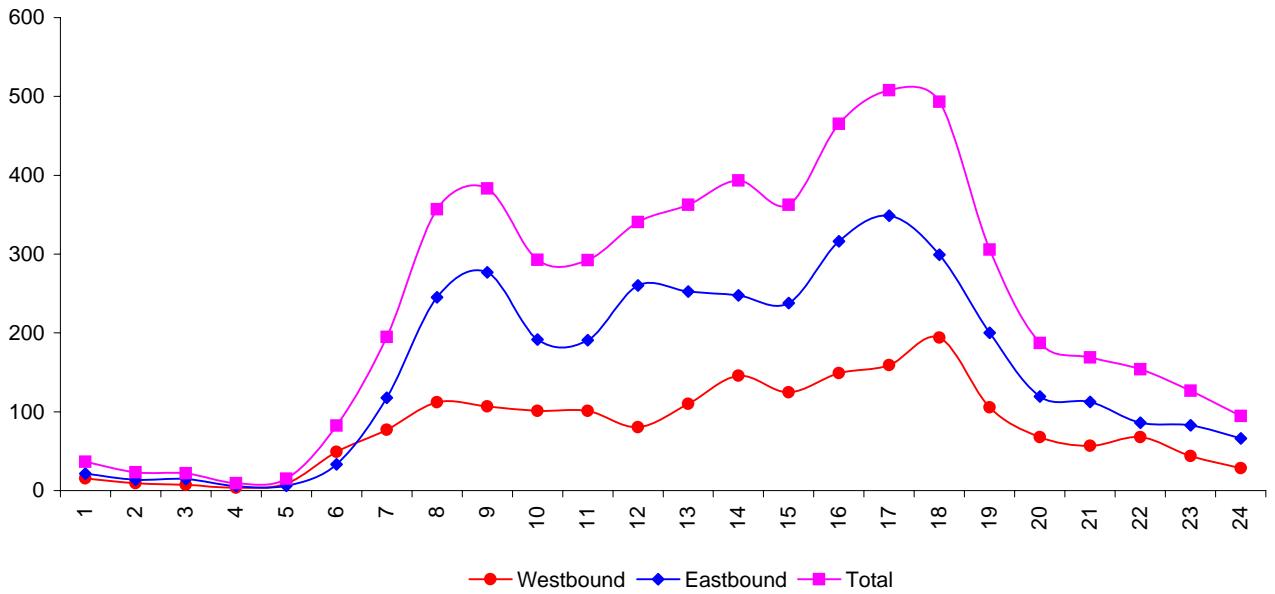

Time Period	Weekday Average Volume		
	Eastbound	Westbound	Total
12:00 am - 1:00 am	3	2	5
1:00 am - 2:00 am	2	1	3
2:00 am - 3:00 am	1	0	2
3:00 am - 4:00 am	1	1	2
4:00 am - 5:00 am	1	1	2
5:00 am - 6:00 am	3	8	10
6:00 am - 7:00 am	4	10	14
7:00 am - 8:00 am	20	32	52
8:00 am - 9:00 am	31	45	76
9:00 am - 10:00 am	38	47	84
10:00 am - 11:00 am	39	42	81
11:00 am - 12:00 pm	38	42	80
12:00 pm - 1:00 pm	38	39	77
1:00 pm - 2:00 pm	49	48	97
2:00 pm - 3:00 pm	47	41	88
3:00 pm - 4:00 pm	51	50	101
4:00 pm - 5:00 pm	47	43	90
5:00 pm - 6:00 pm	32	26	58
6:00 pm - 7:00 pm	26	19	45
7:00 pm - 8:00 pm	12	10	22
8:00 pm - 9:00 pm	14	9	23
9:00 pm - 10:00 pm	11	3	14
10:00 pm - 11:00 pm	10	4	14
11:00 pm - 12:00 am	7	4	10
ADT	524	527	1,051

Browns Gulch Road Hourly Variation

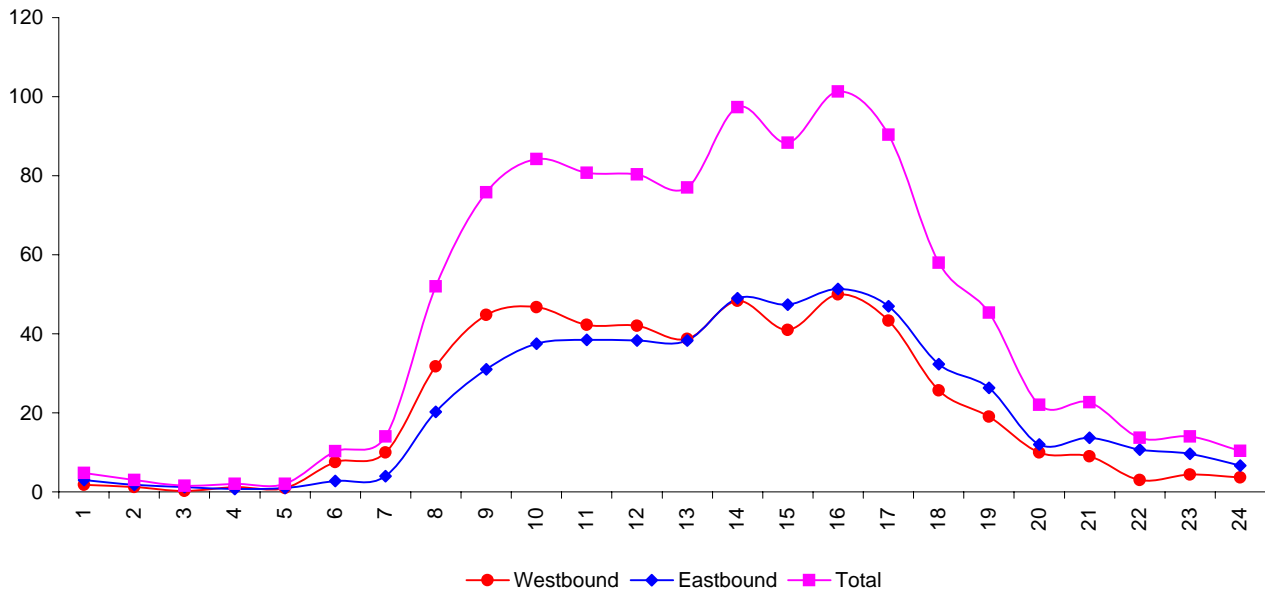

Time Period	Weekday Average Volume		
	Eastbound	Westbound	Total
12:00 am - 1:00 am	76	84	160
1:00 am - 2:00 am	40	50	90
2:00 am - 3:00 am	43	55	97
3:00 am - 4:00 am	42	49	91
4:00 am - 5:00 am	71	60	131
5:00 am - 6:00 am	177	136	313
6:00 am - 7:00 am	261	260	521
7:00 am - 8:00 am	395	435	830
8:00 am - 9:00 am	426	456	881
9:00 am - 10:00 am	481	448	928
10:00 am - 11:00 am	508	476	984
11:00 am - 12:00 pm	500	490	990
12:00 pm - 1:00 pm	519	488	1,007
1:00 pm - 2:00 pm	566	493	1,059
2:00 pm - 3:00 pm	579	527	1,106
3:00 pm - 4:00 pm	578	575	1,152
4:00 pm - 5:00 pm	610	679	1,289
5:00 pm - 6:00 pm	652	602	1,254
6:00 pm - 7:00 pm	470	463	933
7:00 pm - 8:00 pm	338	332	670
8:00 pm - 9:00 pm	282	290	572
9:00 pm - 10:00 pm	283	257	539
10:00 pm - 11:00 pm	175	195	370
11:00 pm - 12:00 am	116	169	285
ADT	8,189	8,064	16,253

Rocker Interchange EB/WB Hourly Variation

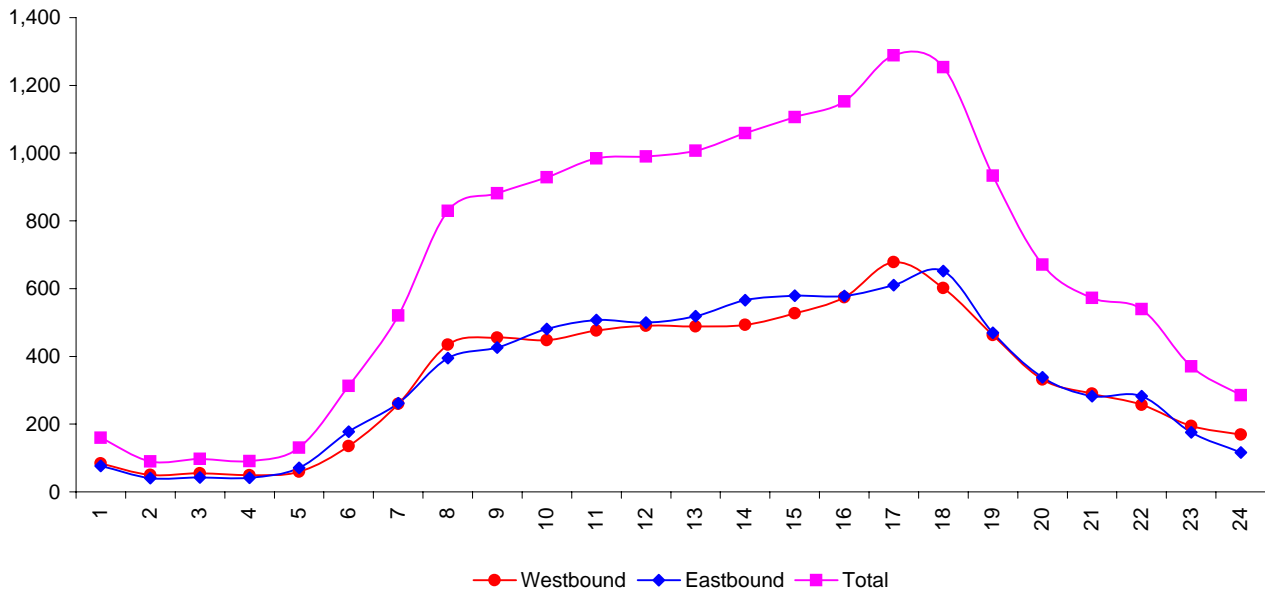

Time Period	Weekday Average Volume		
	Eastbound	Westbound	Total
12:00 am - 1:00 am	11	5	16
1:00 am - 2:00 am	3	6	9
2:00 am - 3:00 am	3	5	8
3:00 am - 4:00 am	1	2	3
4:00 am - 5:00 am	2	3	5
5:00 am - 6:00 am	5	6	10
6:00 am - 7:00 am	4	21	25
7:00 am - 8:00 am	11	35	45
8:00 am - 9:00 am	21	25	46
9:00 am - 10:00 am	18	26	43
10:00 am - 11:00 am	19	32	51
11:00 am - 12:00 pm	20	20	40
12:00 pm - 1:00 pm	19	32	51
1:00 pm - 2:00 pm	31	35	66
2:00 pm - 3:00 pm	34	37	71
3:00 pm - 4:00 pm	34	38	72
4:00 pm - 5:00 pm	48	35	83
5:00 pm - 6:00 pm	51	38	89
6:00 pm - 7:00 pm	29	37	66
7:00 pm - 8:00 pm	28	27	54
8:00 pm - 9:00 pm	20	20	40
9:00 pm - 10:00 pm	18	20	38
10:00 pm - 11:00 pm	15	16	31
11:00 pm - 12:00 am	10	8	18
ADT	453	526	979

Grizzly Trail Hourly Variation

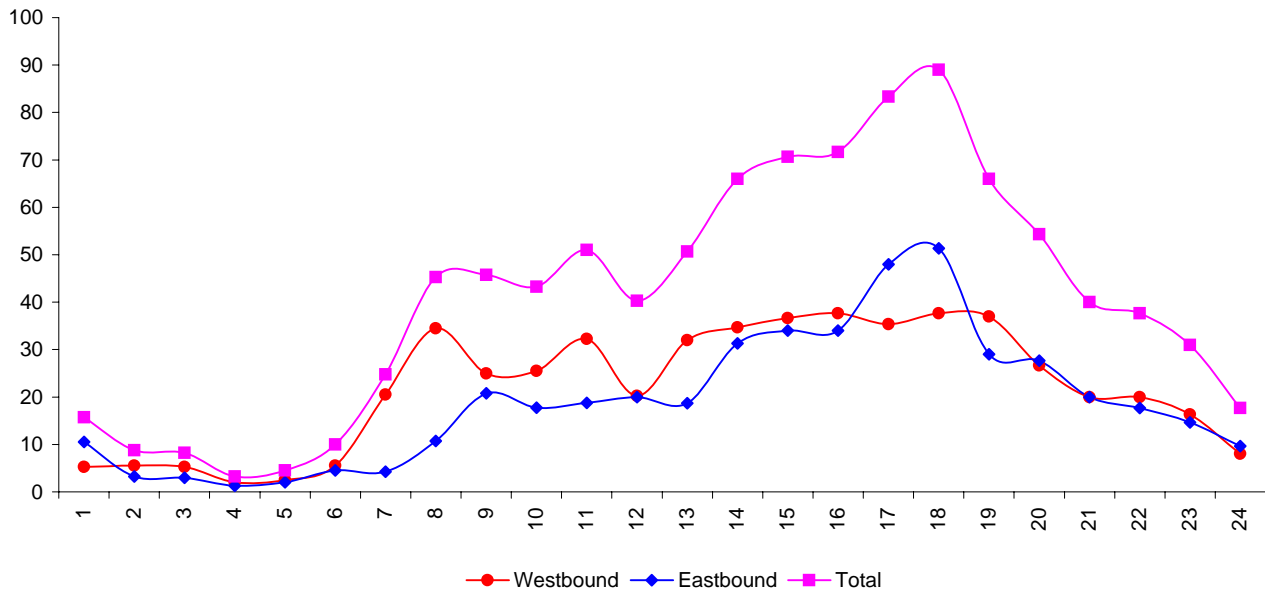

**EXISTING TRAFFIC COUNTS
CLASSIFICATION COUNTS**

WB

Start Time	Bikes	Cars & Trailers	2 Axle Long	Buses	2 Axle 6 Tire	3 Axle Single	4 Axle Single	<5 Axl Double	5 Axle Double	>6 Axl Double	<6 Axl Multi	6 Axle Multi	>6 Axl Multi	Total
06/05/06	0	38	7	0	1	0	0	3	17	0	0	0	2	68
01:00	0	19	5	1	0	0	0	1	11	0	0	1	0	38
02:00	0	10	4	0	0	0	0	4	11	0	0	1	1	31
03:00	0	17	8	2	0	1	0	1	8	0	1	0	3	41
04:00	0	31	11	1	1	0	0	1	21	0	2	0	2	70
05:00	0	111	41	2	12	1	1	8	17	1	0	1	2	197
06:00	2	149	50	2	8	3	0	7	17	2	1	0	2	243
07:00	7	243	60	2	11	5	0	7	33	2	0	0	5	375
08:00	2	224	73	3	24	2	0	13	38	2	0	0	2	383
09:00	7	265	107	6	16	6	0	17	28	4	0	0	0	456
10:00	6	284	78	4	32	9	0	24	43	1	0	0	5	486
11:00	7	304	80	6	14	7	2	16	47	5	1	0	2	491
12 PM	3	316	85	7	23	7	1	19	44	2	1	1	4	513
13:00	10	331	95	6	15	13	0	23	44	4	1	0	1	543
14:00	9	368	100	4	27	11	0	32	49	6	0	0	3	609
15:00	6	386	91	11	22	8	0	27	39	7	0	0	5	602
16:00	14	400	103	2	24	6	2	13	41	1	0	0	3	609
17:00	13	432	100	0	34	6	1	12	43	1	0	0	2	644
18:00	9	309	77	5	16	5	0	10	43	0	0	1	4	479
19:00	5	223	61	2	11	3	0	9	37	2	3	0	1	357
20:00	2	154	44	3	8	2	0	8	27	2	1	0	2	253
21:00	6	155	44	1	5	3	0	9	23	1	3	0	4	254
22:00	2	134	30	1	9	2	0	2	22	1	0	0	3	206
23:00	1	77	14	0	3	2	0	1	19	0	0	0	5	122
Day Total	111	4980	1368	71	316	102	7	267	722	44	14	5	63	8070
Percent	1.4%	61.7%	17.0%	0.9%	3.9%	1.3%	0.1%	3.3%	8.9%	0.5%	0.2%	0.1%	0.8%	
AM Peak	07:00	11:00	09:00	09:00	10:00	10:00	11:00	10:00	11:00	11:00	04:00	01:00	07:00	11:00
Vol.	7	304	107	6	32	9	2	24	47	5	2	1	5	491
PM Peak	16:00	17:00	16:00	15:00	17:00	13:00	16:00	14:00	14:00	15:00	19:00	12:00	15:00	17:00
Vol.	14	432	103	11	34	13	2	32	49	7	3	1	5	644

WB

Start Time	Bikes	Cars & Trailers	2 Axle Long	Buses	2 Axle 6 Tire	3 Axle Single	4 Axle Single	<5 Axl Double	5 Axle Double	>6 Axl Double	<6 Axl Multi	6 Axle Multi	>6 Axl Multi	Total
06/06/06	1	50	11	0	0	0	0	3	19	2	0	0	1	87
01:00	1	31	4	0	1	0	0	0	11	0	2	1	3	54
02:00	0	23	6	0	1	1	0	4	10	0	0	1	1	47
03:00	0	18	1	0	1	0	0	2	12	1	2	1	3	41
04:00	0	28	15	1	3	1	0	1	12	1	3	0	3	68
05:00	2	111	35	2	3	3	0	4	14	0	0	0	4	178
06:00	2	154	55	6	11	7	0	7	23	6	0	1	2	274
07:00	8	252	71	7	12	5	1	9	29	7	0	0	7	408
08:00	5	212	88	2	28	6	0	22	29	8	0	0	7	407
09:00	15	293	96	6	28	4	0	22	46	8	1	0	4	523
10:00	8	303	97	3	31	5	2	17	44	4	0	0	2	516
11:00	6	288	86	6	28	4	0	21	34	3	0	0	1	477
12 PM	5	325	94	4	25	11	1	20	37	2	0	0	2	526
13:00	5	337	95	5	27	9	1	21	39	5	1	1	1	547
14:00	9	332	109	9	26	11	0	17	41	4	0	1	6	565
15:00	15	346	106	5	30	8	0	18	48	7	1	0	2	586
16:00	8	406	110	4	31	4	3	15	30	9	0	0	1	621
17:00	15	450	91	1	26	6	0	15	38	2	1	1	0	646
18:00	9	300	74	5	21	8	0	11	31	1	0	0	1	461
19:00	4	197	60	5	15	2	0	7	46	1	0	0	0	337
20:00	8	186	43	2	14	2	0	3	31	2	0	0	5	296
21:00	2	194	50	2	12	2	1	5	28	1	2	1	5	305
22:00	0	100	16	1	4	1	0	7	24	1	0	0	6	160
23:00	3	75	17	2	2	1	0	1	9	0	1	1	1	113
Day Total	131	5011	1430	78	380	101	9	252	685	75	14	9	68	8243
Percent	1.6%	60.8%	17.3%	0.9%	4.6%	1.2%	0.1%	3.1%	8.3%	0.9%	0.2%	0.1%	0.8%	
AM Peak	09:00	10:00	10:00	07:00	10:00	06:00	10:00	08:00	09:00	08:00	04:00	01:00	07:00	09:00
Vol.	15	303	97	7	31	7	2	22	46	8	3	1	7	523
PM Peak	15:00	17:00	16:00	14:00	16:00	12:00	16:00	13:00	15:00	16:00	21:00	13:00	14:00	17:00
Vol.	15	450	110	9	31	11	3	21	48	9	2	1	6	646

WB

Start Time	Bikes	Cars & Trailers	2 Axle Long	Buses	2 Axle 6 Tire	3 Axle Single	4 Axle Single	<5 Axl Double	5 Axle Double	>6 Axl Double	<6 Axl Multi	6 Axle Multi	>6 Axl Multi	Total
06/07/06	2	40	10	0	3	0	0	3	17	0	0	2	1	78
01:00	0	16	2	0	0	0	0	0	8	1	0	0	2	29
02:00	0	23	8	1	2	0	0	3	8	0	1	3	0	49
03:00	0	13	6	2	1	0	0	2	9	1	2	2	2	40
04:00	1	36	14	2	4	0	0	2	10	1	2	1	2	75
05:00	2	89	37	3	4	1	0	2	5	2	0	0	3	148
06:00	4	138	48	7	13	3	0	10	26	10	0	0	3	262
07:00	3	247	79	2	25	6	0	8	26	10	0	0	4	410
08:00	1	281	94	5	18	3	0	8	45	13	1	0	4	473
09:00	7	247	76	4	28	7	0	20	31	8	0	0	6	434
10:00	11	298	93	7	22	14	2	26	46	12	1	2	3	537
11:00	8	321	76	7	30	5	1	19	52	7	1	1	4	532
12 PM	8	314	95	4	33	8	0	14	34	6	0	1	1	518
13:00	9	360	124	5	29	7	0	21	49	2	0	0	2	608
14:00	13	348	94	1	31	9	0	17	43	4	0	2	2	564
15:00	8	338	91	4	34	5	2	8	45	5	0	1	4	545
16:00	6	395	112	7	14	6	1	15	40	5	0	0	0	601
17:00	6	435	127	2	26	7	2	12	44	2	1	1	1	666
18:00	1	294	84	7	19	3	0	11	46	0	1	2	1	469
19:00	0	185	59	2	11	3	0	8	44	0	1	2	6	321
20:00	6	187	47	3	19	1	0	6	26	0	1	0	2	298
21:00	0	185	47	1	14	0	0	13	22	1	1	0	5	289
22:00	0	94	26	1	4	2	0	4	24	0	0	0	5	160
23:00	0	70	11	1	2	1	0	1	24	0	1	1	2	114
Day Total	96	4954	1460	78	386	91	8	233	724	90	14	21	65	8220
Percent	1.2%	60.3%	17.8%	0.9%	4.7%	1.1%	0.1%	2.8%	8.8%	1.1%	0.2%	0.3%	0.8%	
AM Peak	10:00	11:00	08:00	06:00	11:00	10:00	10:00	10:00	11:00	08:00	03:00	02:00	09:00	10:00
Vol.	11	321	94	7	30	14	2	26	52	13	2	3	6	537
PM Peak	14:00	17:00	17:00	16:00	15:00	14:00	15:00	13:00	13:00	12:00	17:00	14:00	19:00	17:00
Vol.	13	435	127	7	34	9	2	21	49	6	1	2	6	666

WB

Start Time	Bikes	Cars & Trailers	2 Axle Long	Buses	2 Axle 6 Tire	3 Axle Single	4 Axle Single	<5 Axl Double	5 Axle Double	>6 Axl Double	<6 Axl Multi	6 Axle Multi	>6 Axl Multi	Total
06/08/06	0	38	9	2	5	1	0	1	14	0	0	1	1	72
01:00	0	19	3	0	1	0	0	1	14	0	0	0	2	40
02:00	0	21	4	0	1	0	0	1	13	0	1	1	1	43
03:00	0	17	6	0	1	0	0	2	14	0	1	2	3	46
04:00	1	27	14	1	4	0	0	3	19	1	1	1	0	72
05:00	2	102	33	3	9	3	0	4	23	2	1	1	3	186
06:00	1	146	49	5	15	4	0	10	32	2	0	1	1	266
07:00	6	239	71	4	15	4	3	7	27	9	0	0	2	387
08:00	8	260	68	8	27	10	0	14	36	5	0	0	4	440
09:00	7	320	72	2	35	5	1	16	40	5	0	1	5	509
10:00	4	269	95	3	34	14	1	18	47	4	1	1	1	492
11:00	*	*	*	*	*	*	*	*	*	*	*	*	*	*
12 PM	*	*	*	*	*	*	*	*	*	*	*	*	*	*
13:00	*	*	*	*	*	*	*	*	*	*	*	*	*	*
14:00	*	*	*	*	*	*	*	*	*	*	*	*	*	*
15:00	*	*	*	*	*	*	*	*	*	*	*	*	*	*
16:00	*	*	*	*	*	*	*	*	*	*	*	*	*	*
17:00	*	*	*	*	*	*	*	*	*	*	*	*	*	*
18:00	*	*	*	*	*	*	*	*	*	*	*	*	*	*
19:00	*	*	*	*	*	*	*	*	*	*	*	*	*	*
20:00	*	*	*	*	*	*	*	*	*	*	*	*	*	*
21:00	*	*	*	*	*	*	*	*	*	*	*	*	*	*
22:00	*	*	*	*	*	*	*	*	*	*	*	*	*	*
23:00	*	*	*	*	*	*	*	*	*	*	*	*	*	*
Day Total	29	1458	424	28	147	41	5	77	279	28	5	9	23	2553
Percent	1.1%	57.1%	16.6%	1.1%	5.8%	1.6%	0.2%	3.0%	10.9%	1.1%	0.2%	0.4%	0.9%	
AM Peak	08:00	09:00	10:00	08:00	09:00	10:00	07:00	10:00	10:00	07:00	02:00	03:00	09:00	09:00
Vol.	8	320	95	8	35	14	3	18	47	9	1	2	5	509
PM Peak														
Vol.														
Grand Total	367	16403	4682	255	1229	335	29	829	2410	237	47	44	219	27086
Percent	1.4%	60.6%	17.3%	0.9%	4.5%	1.2%	0.1%	3.1%	8.9%	0.9%	0.2%	0.2%	0.8%	

EB

Start Time	Bikes	Cars & Trailers	2 Axle Long	Buses	2 Axle 6 Tire	3 Axle Single	4 Axle Single	<5 Axl Double	5 Axle Double	>6 Axl Double	<6 Axl Multi	6 Axle Multi	>6 Axl Multi	Total
06/05/06	1	42	11	5	3	0	1	6	12	0	0	1	2	84
01:00	0	18	2	1	1	0	0	3	2	1	1	0	3	32
02:00	0	25	3	0	2	1	0	7	5	0	1	0	0	44
03:00	0	13	5	3	2	0	0	1	4	2	0	2	2	34
04:00	0	34	12	0	4	0	0	4	2	0	1	0	0	57
05:00	0	65	43	0	8	1	0	3	8	0	1	1	0	130
06:00	1	156	41	1	12	3	0	5	6	1	0	0	1	227
07:00	6	314	75	2	20	12	0	7	11	3	1	0	1	452
08:00	2	323	67	0	23	6	1	9	14	3	0	1	0	449
09:00	5	290	79	1	18	0	0	8	17	1	1	0	2	422
10:00	9	287	82	3	19	4	1	9	17	2	0	1	2	436
11:00	5	297	102	3	18	1	1	20	25	2	0	0	1	475
12 PM	6	334	74	1	13	6	0	22	19	3	1	0	0	479
13:00	5	319	107	7	16	3	0	17	17	2	0	1	1	495
14:00	9	322	109	3	28	6	2	19	18	5	0	1	3	525
15:00	4	326	122	9	43	6	0	21	18	3	0	0	0	552
16:00	15	363	145	12	40	2	0	25	21	2	1	0	3	629
17:00	8	291	122	7	38	4	1	23	26	4	0	0	3	527
18:00	8	268	81	19	43	7	1	12	16	3	1	0	2	461
19:00	5	209	72	12	28	3	0	20	15	3	0	0	1	368
20:00	10	153	67	6	28	5	1	11	22	5	0	0	1	309
21:00	5	114	44	8	17	2	0	8	28	2	0	1	1	230
22:00	1	109	30	5	10	0	0	5	20	0	0	1	3	184
23:00	1	88	15	8	11	1	0	7	8	2	0	0	2	143
Day Total	106	4760	1510	116	445	73	9	272	351	49	9	10	34	7744
Percent	1.4%	61.5%	19.5%	1.5%	5.7%	0.9%	0.1%	3.5%	4.5%	0.6%	0.1%	0.1%	0.4%	
AM Peak	10:00	08:00	11:00	00:00	08:00	07:00	00:00	11:00	11:00	07:00	01:00	03:00	01:00	11:00
Vol.	9	323	102	5	23	12	1	20	25	3	1	2	3	475
PM Peak	16:00	16:00	16:00	18:00	15:00	18:00	14:00	16:00	21:00	14:00	12:00	13:00	14:00	16:00
Vol.	15	363	145	19	43	7	2	25	28	5	1	1	3	629

EB

Start Time	Bikes	Cars & Trailers	2 Axle Long	Buses	2 Axle 6 Tire	3 Axle Single	4 Axle Single	<5 Axl Double	5 Axle Double	>6 Axl Double	<6 Axl Multi	6 Axle Multi	>6 Axl Multi	Total
06/06/06	2	38	10	7	8	0	0	4	10	3	3	0	3	88
01:00	1	26	5	2	2	2	0	4	10	0	2	1	4	59
02:00	2	18	4	2	6	0	0	3	9	0	2	1	1	48
03:00	5	21	2	4	6	2	0	1	10	2	0	1	5	59
04:00	1	27	5	4	3	3	0	3	8	0	0	0	2	56
05:00	1	60	30	1	11	2	0	1	7	0	0	1	2	116
06:00	7	150	49	6	24	3	0	7	18	4	1	1	3	273
07:00	7	266	81	6	36	5	0	4	20	6	1	0	4	436
08:00	5	260	118	10	32	1	0	18	26	4	0	1	7	482
09:00	5	239	82	16	39	3	0	18	27	3	1	0	7	440
10:00	9	257	102	13	37	5	2	27	32	1	0	1	4	490
11:00	2	277	97	13	34	6	0	22	26	1	1	1	3	483
12 PM	14	252	100	12	47	3	1	21	34	5	0	0	2	491
13:00	7	260	106	20	31	5	1	22	34	2	1	1	2	492
14:00	7	271	99	15	34	6	1	21	36	4	0	0	4	498
15:00	6	298	111	12	50	9	1	20	34	3	0	0	5	549
16:00	17	405	155	15	54	5	4	19	36	9	0	0	3	722
17:00	13	339	122	16	52	6	1	26	25	4	0	1	6	611
18:00	11	238	95	12	37	4	0	23	25	2	0	0	7	454
19:00	4	143	58	14	26	3	0	11	37	0	0	0	2	298
20:00	8	138	57	13	20	2	0	19	35	0	2	1	2	297
21:00	7	150	71	19	20	4	1	10	25	2	0	1	2	312
22:00	0	98	35	7	13	1	0	7	25	2	0	0	1	189
23:00	0	102	36	4	6	3	0	9	23	0	1	0	1	185
Day Total	141	4333	1630	243	628	83	12	320	572	57	15	12	82	8128
Percent	1.7%	53.3%	20.1%	3.0%	7.7%	1.0%	0.1%	3.9%	7.0%	0.7%	0.2%	0.1%	1.0%	
AM Peak	10:00	11:00	08:00	09:00	09:00	11:00	10:00	10:00	10:00	07:00	00:00	01:00	08:00	10:00
Vol.	9	277	118	16	39	6	2	27	32	6	3	1	7	490
PM Peak	16:00	16:00	16:00	13:00	16:00	15:00	16:00	17:00	19:00	16:00	20:00	13:00	18:00	16:00
Vol.	17	405	155	20	54	9	4	26	37	9	2	1	7	722

EB

Start Time	Bikes	Cars & Trailers	2 Axle Long	Buses	2 Axle 6 Tire	3 Axle Single	4 Axle Single	<5 Axl Double	5 Axle Double	>6 Axl Double	<6 Axl Multi	6 Axle Multi	>6 Axl Multi	Total
06/07/06	1	42	7	10	1	1	0	3	12	0	1	1	3	82
01:00	0	17	3	4	4	1	0	4	18	1	0	3	0	55
02:00	1	31	5	5	3	1	0	2	16	2	2	1	0	69
03:00	0	11	7	3	1	1	0	2	14	1	0	1	2	43
04:00	0	34	5	4	6	1	0	2	7	2	0	2	1	64
05:00	1	70	29	2	11	0	0	3	12	0	0	0	2	130
06:00	2	165	38	2	23	4	0	9	17	1	0	0	5	266
07:00	4	245	98	5	30	2	0	9	20	2	0	0	4	419
08:00	6	244	89	11	37	4	0	13	28	5	0	0	7	444
09:00	14	231	99	20	38	5	2	16	19	6	1	1	7	459
10:00	7	220	103	16	32	8	1	25	39	6	0	3	7	467
11:00	8	281	89	13	35	7	4	27	39	3	0	0	7	513
12 PM	8	275	97	10	30	1	0	17	45	5	0	1	5	494
13:00	9	279	94	6	37	4	1	14	42	4	0	0	2	492
14:00	6	322	102	8	42	9	0	30	32	2	0	0	4	557
15:00	8	339	132	20	55	5	1	29	30	2	0	0	2	623
16:00	5	407	143	17	46	12	0	14	31	4	2	1	3	685
17:00	8	384	130	22	56	10	0	23	25	3	0	1	5	667
18:00	7	246	102	15	37	5	1	35	22	1	2	1	1	475
19:00	5	153	73	12	27	3	0	16	37	0	1	0	3	330
20:00	3	137	39	13	23	2	0	17	24	1	0	0	4	263
21:00	5	110	42	14	15	4	1	10	23	0	1	3	0	228
22:00	5	109	33	8	18	7	0	6	20	1	0	1	3	211
23:00	1	102	30	8	15	2	0	6	12	0	0	1	1	178
Day Total	114	4454	1589	248	622	99	11	332	584	52	10	21	78	8214
Percent	1.4%	54.2%	19.3%	3.0%	7.6%	1.2%	0.1%	4.0%	7.1%	0.6%	0.1%	0.3%	0.9%	
AM Peak	09:00	11:00	10:00	09:00	09:00	10:00	11:00	11:00	10:00	09:00	02:00	01:00	08:00	11:00
Vol.	14	281	103	20	38	8	4	27	39	6	2	3	7	513
PM Peak	13:00	16:00	16:00	17:00	17:00	16:00	13:00	18:00	12:00	12:00	16:00	21:00	12:00	16:00
Vol.	9	407	143	22	56	12	1	35	45	5	2	3	5	685

EB

Start Time	Bikes	Cars & Trailers	2 Axle Long	Buses	2 Axle 6 Tire	3 Axle Single	4 Axle Single	<5 Axl Double	5 Axle Double	>6 Axl Double	<6 Axl Multi	6 Axle Multi	>6 Axl Multi	Total
06/08/06	2	33	7	10	5	2	0	1	14	0	2	1	4	81
01:00	1	20	12	4	3	0	0	3	6	0	1	2	1	53
02:00	3	29	6	1	4	0	0	2	9	0	2	1	1	58
03:00	2	20	3	6	4	0	0	0	19	1	1	1	3	60
04:00	0	24	10	3	6	0	0	2	12	0	1	0	3	61
05:00	4	80	26	5	17	1	0	8	19	1	0	2	3	166
06:00	3	164	40	5	29	2	0	9	16	1	1	1	1	272
07:00	10	250	91	8	36	5	0	10	18	1	0	0	2	431
08:00	5	259	103	8	32	3	0	19	12	3	0	1	2	447
09:00	10	238	103	9	45	3	0	16	27	6	2	2	9	470
10:00	4	255	120	9	50	8	2	31	25	4	0	2	2	512
11:00	*	*	*	*	*	*	*	*	*	*	*	*	*	*
12 PM	*	*	*	*	*	*	*	*	*	*	*	*	*	*
13:00	*	*	*	*	*	*	*	*	*	*	*	*	*	*
14:00	*	*	*	*	*	*	*	*	*	*	*	*	*	*
15:00	*	*	*	*	*	*	*	*	*	*	*	*	*	*
16:00	*	*	*	*	*	*	*	*	*	*	*	*	*	*
17:00	*	*	*	*	*	*	*	*	*	*	*	*	*	*
18:00	*	*	*	*	*	*	*	*	*	*	*	*	*	*
19:00	*	*	*	*	*	*	*	*	*	*	*	*	*	*
20:00	*	*	*	*	*	*	*	*	*	*	*	*	*	*
21:00	*	*	*	*	*	*	*	*	*	*	*	*	*	*
22:00	*	*	*	*	*	*	*	*	*	*	*	*	*	*
23:00	*	*	*	*	*	*	*	*	*	*	*	*	*	*
Day Total	44	1372	521	68	231	24	2	101	177	17	10	13	31	2611
Percent	1.7%	52.5%	20.0%	2.6%	8.8%	0.9%	0.1%	3.9%	6.8%	0.7%	0.4%	0.5%	1.2%	
AM Peak	07:00	08:00	10:00	00:00	10:00	10:00	10:00	10:00	09:00	09:00	00:00	01:00	09:00	10:00
Vol.	10	259	120	10	50	8	2	31	27	6	2	2	9	512
PM Peak														
Vol.														
Grand Total	405	14919	5250	675	1926	279	34	1025	1684	175	44	56	225	26697
Percent	1.5%	55.9%	19.7%	2.5%	7.2%	1.0%	0.1%	3.8%	6.3%	0.7%	0.2%	0.2%	0.8%	