# Lewis and Clark County
# Fuel Tax SFY 2016

**UNKNOWN #1 = ROUTE WITH AN UNKNOWN NAME.**
**NOTE: PLEASE INDICATE ON THE MAP ALL KNOWN NAMED ROUTES THAT ARE MISSING OR INCORRECT.**
**ALSO, LABEL THE CURRENT SURFACE TYPE FOR ALL UNKNOWN OR INCORRECT TYPES ON THE ROADS THEMSELVES USING: PAVED, GRAVEL, GRADED, OR BLADED.**

Local Route - Unknown Surface Type
Alley - Unknown Surface Type

N

0 2.5 5 10 15 20 25 Miles

0 2.5 5 10 15 20 25 Kilometers

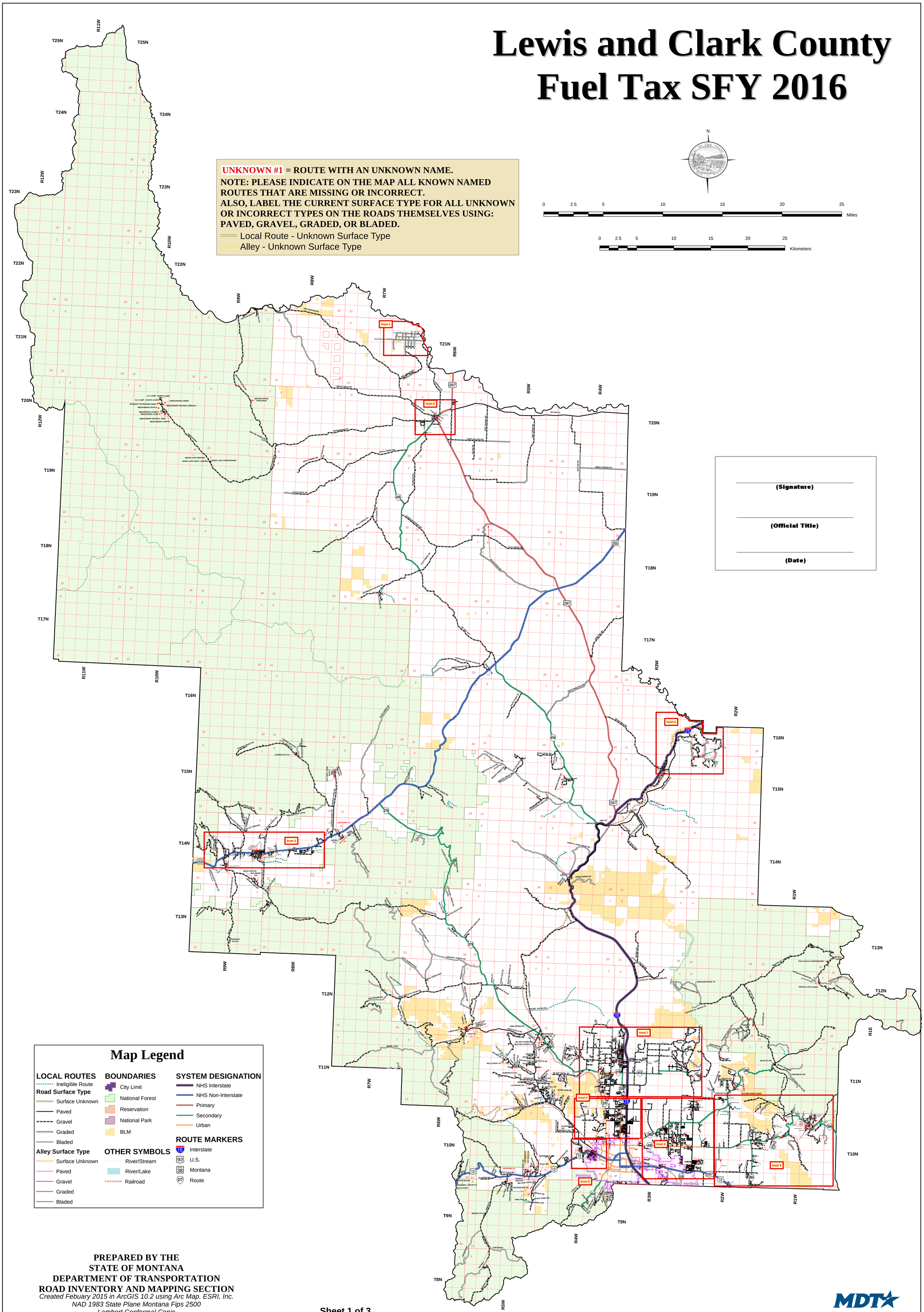


(Signature)

(Official Title)

(Date)

## Map Legend

**LOCAL ROUTES**
- Ineligible Route

**Road Surface Type**
- Surface Unknown
- Paved
- Gravel
- Graded
- Bladed

**Alley Surface Type**
- Surface Unknown
- Paved
- Gravel
- Graded
- Bladed

**BOUNDARIES**
- City Limit
- National Forest
- Reservation
- National Park
- BLM

**OTHER SYMBOLS**
- River/Stream
- River/Lake
- Railroad

**SYSTEM DESIGNATION**
- NHS Interstate
- NHS Non-Interstate
- Primary
- Secondary
- Urban

**ROUTE MARKERS**
- Interstate
- U.S.
- Montana
- Route

**PREPARED BY THE**
**STATE OF MONTANA**
**DEPARTMENT OF TRANSPORTATION**
**ROAD INVENTORY AND MAPPING SECTION**
*Created Febuary 2015 in ArcGIS 10.2 using Arc Map. ESRI, Inc.*
*NAD 1983 State Plane Montana Fips 2500*
*Lambert Conformal Conic*

**Sheet 1 of 3**

Date: 3/6/2015 Path: C:\MDTDATA\FUEL_TAX\SFY2016\County\MAPS\LEWIS_AND_CLARK_SFY2016.mxd