

This document, together with the concepts and designs presented herein, is intended only for the specific purpose and client for which it was prepared. Reuse of and improper reliance on this document without written authorization and adaptation by Kinney-Horn and Associates, Inc. shall be without liability to Kinney-Horn and Associates, Inc.

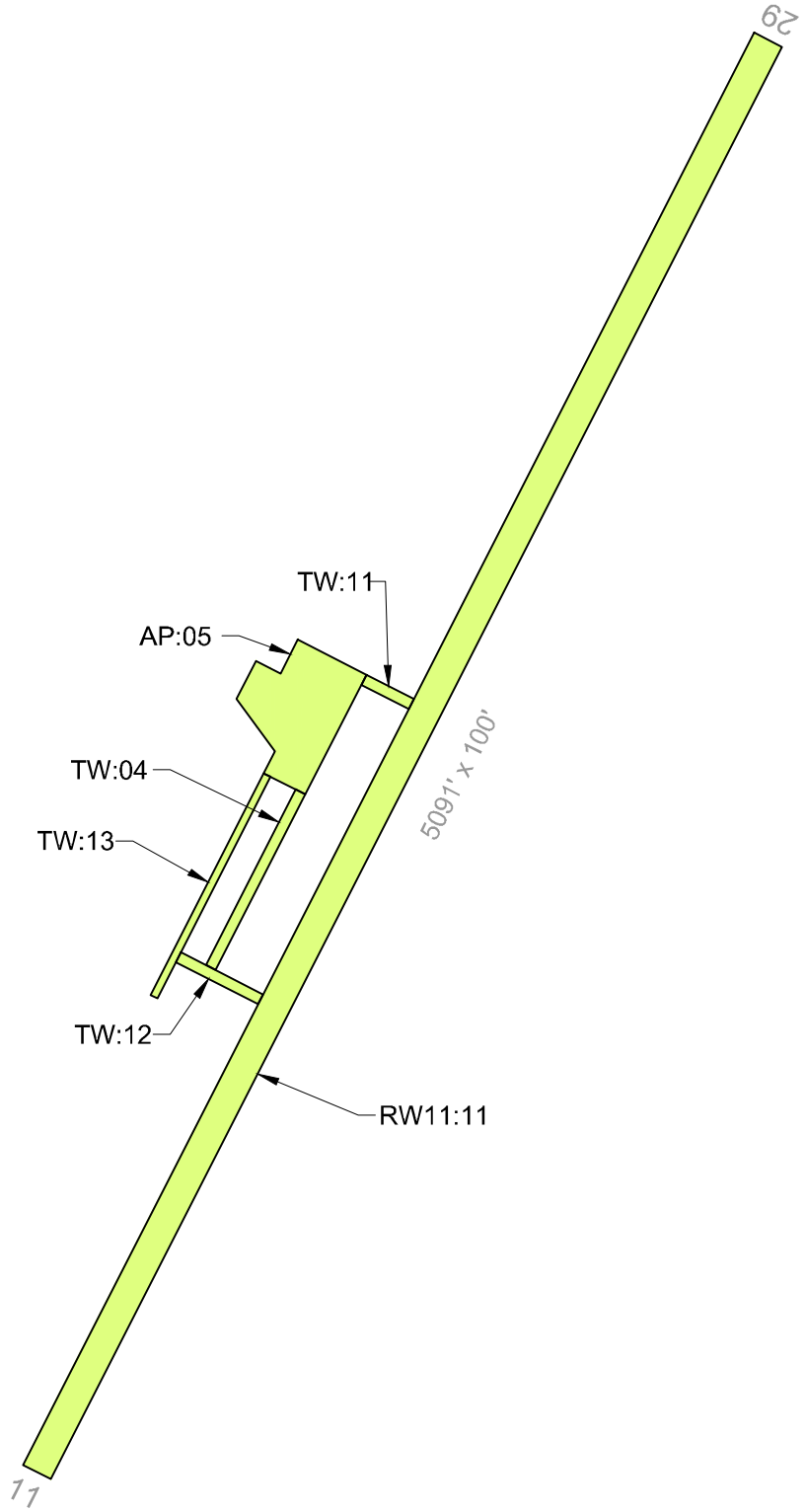

LEGEND

- BRANCH IDENTIFIER
- SECTION IDENTIFIER
- SECTION BOUNDARY
- PCI 86-100 GOOD
- PCI 71-85 SATISFACTORY
- PCI 56-70 FAIR
- PCI 41-55 POOR
- PCI 26-40 VERY POOR
- PCI 11-25 SERIOUS
- PCI 0-10 FAILED

CURRENT 2021 PAVEMENT CONDITION INDEX

Branch ID	Section ID	Branch Name	Surface Type	Section Area (SF)	Approx. Age at Inspection	Last Major Work Date	Last Inspection Date	Pavement Condition Index	PCI Category
AP	05	Apron	AC	106,363	11.3	9/1/2010	10/20/2021	74	Satisfactory
RW11	11	Runway 11-29	AC	509,100	11.2	10/1/2010	10/20/2021	74	Satisfactory
TW	04	Taxiway	AC	28,200	11.3	9/1/2010	10/20/2021	75	Satisfactory
TW	11	Taxiway	AC	9,750	11.3	9/1/2010	10/20/2021	75	Satisfactory
TW	12	Taxiway	AC	11,920	11.3	9/1/2010	10/20/2021	73	Satisfactory
TW	13	Taxiway	AC	21,875	11.3	9/1/2010	10/20/2021	71	Satisfactory

AIRFIELD PAVEMENT WORK HISTORY

1. AIP-002-1994, REHABILITATE RUNWAY AND CONNECTING TAXIWAY; RELOCATE PARTIAL PARALLEL TAXIWAY; RECONSTRUCT APRON.
2. 15" OF BASE COURSE IS 11" UNCRUSHED AND 4" CRUSHED; SOIL SEPARATION FABRIC BETWEEN SUBGRADE/BASE COURSE.
3. AIP-003-2001, CRACK SEAL, FOG SEAL, AND REMARK ALL PAVEMENTS.
4. AIP-008-2010, RECONSTRUCT RUNWAY (RW11:11), TAXIWAYS (TW:11,TW:12), AND TAXILANE (TW:13); OVERLAY TAXILANE (TW:04) AND APRON (AP:05).
5. 2018, CRACK SEAL, REMARK ALL PAVEMENTS

MONTANA AVIATION SYSTEM PLAN
2021 PAVEMENT CONDITION INDEXES
PREPARED FOR
Montana Department of Transportation
Division of Aeronautics



Pavement Condition Index Map
OLF - L.M. CLAYTON (WOLF POINT)
AIRPORT

Runway



RW11-11-17: Weathering



RW11-11-65: L&T Cracking

Taxiway

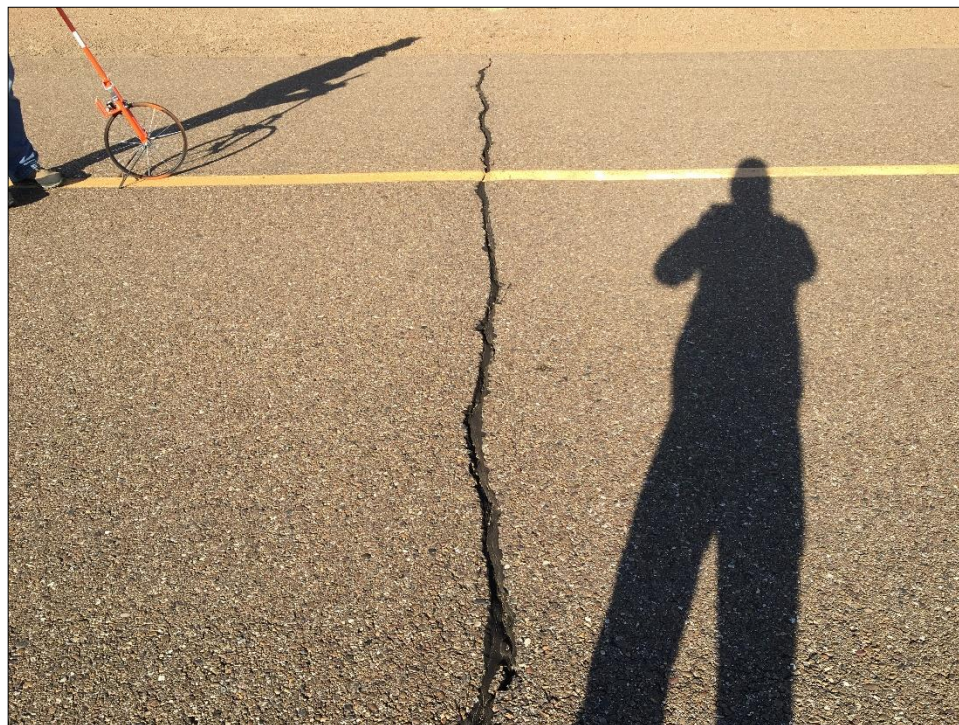

TW13-02: L&T Cracking

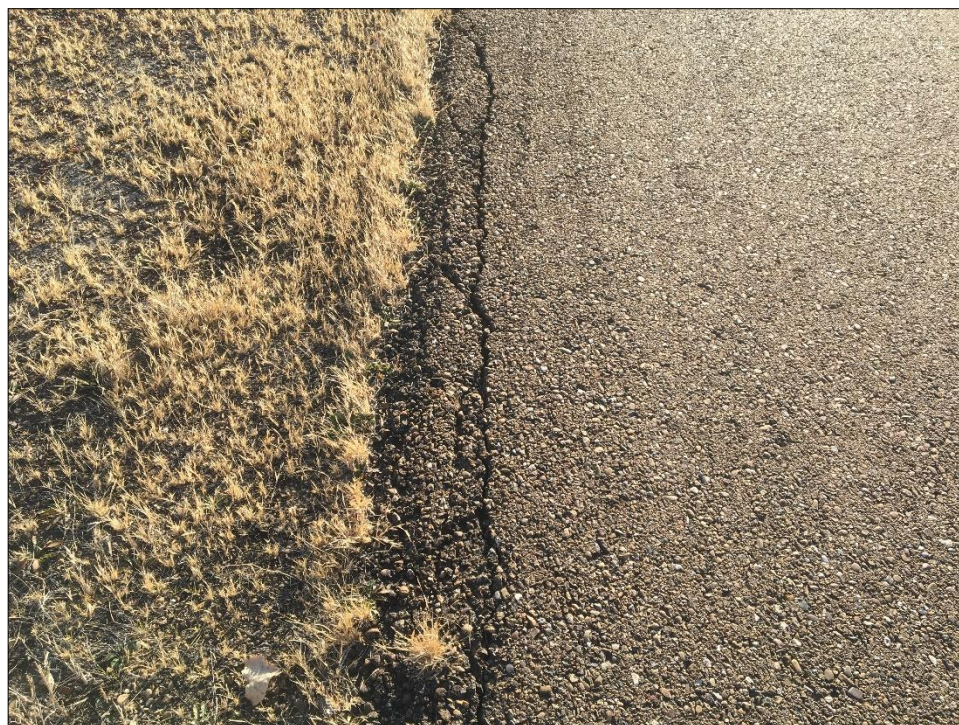

TW11-01: L&T Cracking

Apron



AP05-03: Overview



AP05-06: L&T Cracking

Re-Inspection Report

MDT SASP 2021

Generated Date 12/17/2021

Page 1 of 6

Network: OLF **Name:** L M Clayton (Wolf Point) Airport

Branch: AP **Name:** Apron **Use:** APRON **Area:** 106,363 SqFt

Section: 05 of 1 **From:** T-1 **To:** T-3&4 **Last Const.:** 9/1/2010

Surface: AC **Family:** DEFAULT **Zone:** WOLF **Category:** D **Rank:** P

Area: 106,363 SqFt **Length:** 350 Ft **Width:** 300 Ft

Slabs: **Slab Length:** Ft **Slab Width:** Ft **Joint Length:** Ft

Shoulder: **Street Type:** ACN **Grade:** 0 **Lanes:** 0

Section Comments:

Work Date: 8/1/1994 **Work Type:** New Construction - Initial **Code:** NU-IN **Is Major M&R:** True

Work Date: 9/1/2010 **Work Type:** 2 in overlay **Code:** OL_2 **Is Major M&R:** True

Work Date: 1/1/2018 **Work Type:** Crack Sealing - AC **Code:** CS-AC **Is Major M&R:** False

Last Insp. Date: 10/20/2021 **Total Samples:** 27 **Surveyed:** 5

Conditions: PCI: 74

Inspection Comments:

Sample Number: 03 **Type:** R **Area:** 3500.00 SqFt **PCI:** 70

Sample Comments:

48 L & T CR L 406.00 Ft
57 WEATHERING M 3500.00 SqFt

Sample Number: 06 **Type:** R **Area:** 3500.00 SqFt **PCI:** 75

Sample Comments:

48 L & T CR L 117.00 Ft
57 WEATHERING M 3500.00 SqFt

Sample Number: 11 **Type:** R **Area:** 3750.00 SqFt **PCI:** 75

Sample Comments:

48 L & T CR L 53.00 Ft
57 WEATHERING M 3750.00 SqFt

Sample Number: 16 **Type:** R **Area:** 3750.00 SqFt **PCI:** 75

Sample Comments:

48 L & T CR L 220.00 Ft
57 WEATHERING M 3750.00 SqFt

Sample Number: 19 **Type:** R **Area:** 5000.00 SqFt **PCI:** 75

Sample Comments:

48 L & T CR L 270.00 Ft
57 WEATHERING M 5000.00 SqFt

Network:	OLF		Name:	L M Clayton (Wolf Point) Airport					
Branch:	RW11	Name:	Runway 11-29	Use:	RUNWAY	Area:	509,100 SqFt		
Section:	11	of 1	From:	0+00	To:	50+91	Last Const.:	10/1/2010	
Surface:	AC	Family:	DEFAULT	Zone:	WOLF	Category:	G	Rank:	P
Area:	509,100 SqFt	Length:	5,091 Ft	Width:	100 Ft				
Slabs:		Slab Length:	Ft	Slab Width:	Ft	Joint Length:	Ft		
Shoulder:		Street Type:	ACH	Grade:	0	Lanes:	0		
Section Comments:									
Work Date:	10/1/2010	Work Type:			New Construction - Initial	Code:	NU-IN	Is Major M&R:	True
Work Date:	1/1/2018	Work Type:			Crack Sealing - AC	Code:	CS-AC	Is Major M&R:	False
Last Insp. Date:	10/20/2021	TotalSamples:	102	Surveyed:	7				
Conditions:	PCI:	74							
Inspection Comments:									
Sample Number:	01	Type:	R	Area:	5000.00 SqFt	PCI:	75		
Sample Comments:									
48	L & T CR	L	305.00	Ft					
57	WEATHERING	M	5000.00	SqFt					
Sample Number:	17	Type:	R	Area:	5000.00 SqFt	PCI:	75		
Sample Comments:									
48	L & T CR	L	356.00	Ft					
57	WEATHERING	M	5000.00	SqFt					
Sample Number:	33	Type:	R	Area:	5000.00 SqFt	PCI:	75		
Sample Comments:									
48	L & T CR	L	350.00	Ft					
57	WEATHERING	M	5000.00	SqFt					
Sample Number:	49	Type:	R	Area:	5000.00 SqFt	PCI:	75		
Sample Comments:									
48	L & T CR	L	375.00	Ft					
57	WEATHERING	M	5000.00	SqFt					
Sample Number:	65	Type:	R	Area:	5000.00 SqFt	PCI:	75		
Sample Comments:									
48	L & T CR	L	256.00	Ft					
57	WEATHERING	M	5000.00	SqFt					
Sample Number:	81	Type:	R	Area:	5000.00 SqFt	PCI:	75		
Sample Comments:									
48	L & T CR	L	356.00	Ft					
57	WEATHERING	M	5000.00	SqFt					
Sample Number:	97	Type:	R	Area:	5000.00 SqFt	PCI:	71		
Sample Comments:									
48	L & T CR	L	310.00	Ft					
52	RAVELING	M	2.00	SqFt					
57	WEATHERING	M	4998.00	SqFt					

Network:	OLF	Name:	L M Clayton (Wolf Point) Airport						
Branch:	TW	Name:	Taxiway	Use:	TAXIWAY	Area:	71,745 SqFt		
Section:	04	of 4	From:	A-5	To:	T-2	Last Const.:	9/1/2010	
Surface:	AC	Family:	DEFAULT	Zone:	WOLF	Category:	D	Rank:	P
Area:	28,200 SqFt	Length:	40 Ft	Width:	705 Ft				
Slabs:	Slab Length:	Ft	Slab Width:	Ft	Joint Length:	Ft			
Shoulder:	Street Type:	ACM	Grade:	0	Lanes:	0			
Section Comments:									
Work Date:	8/1/1994	Work Type:	New Construction - Initial		Code:	NU-IN	Is Major M&R:	True	
Work Date:	9/1/2010	Work Type:	2 in overlay		Code:	OL_2	Is Major M&R:	True	
Work Date:	1/1/2018	Work Type:	Crack Sealing - AC		Code:	CS-AC	Is Major M&R:	False	
Last Insp. Date:	10/20/2021	TotalSamples:	5	Surveyed:	3				
Conditions:	PCI: 75								
Inspection Comments:									
Sample Number:	02	Type:	R	Area:	4440.00 SqFt	PCI:	75		
Sample Comments:									
48	L & T CR	L	44.00	Ft					
48	L & T CR	M	30.00	Ft					
57	WEATHERING	M	4440.00	SqFt					
Sample Number:	04	Type:	R	Area:	4438.00 SqFt	PCI:	75		
Sample Comments:									
48	L & T CR	L	150.00	Ft					
57	WEATHERING	M	4438.00	SqFt					
Sample Number:	05	Type:	R	Area:	4440.00 SqFt	PCI:	75		
Sample Comments:									
48	L & T CR	L	45.00	Ft					
57	WEATHERING	M	4440.00	SqFt					

Network: OLF **Name:** L M Clayton (Wolf Point) Airport

Branch: TW **Name:** Taxiway **Use:** TAXIWAY **Area:** 71,745 SqFt

Section: 11 of 4 **From:** STA 24+25 RWY 10-28 **To:** APRON **Last Const.:** 9/1/2010

Surface: AC **Family:** DEFAULT **Zone:** WOLF **Category:** G **Rank:** P

Area: 9,750 SqFt **Length:** 130 Ft **Width:** 75 Ft

Slabs: **Slab Length:** Ft **Slab Width:** Ft **Joint Length:** Ft

Shoulder: **Street Type:** ACH **Grade:** 0 **Lanes:** 0

Section Comments:

Work Date: 8/15/1984 **Work Type:** New Construction - Initial **Code:** NU-IN **Is Major M&R:** True

Work Date: 9/1/2010 **Work Type:** Complete Reconstruction - AC **Code:** CR-AC **Is Major M&R:** True

Work Date: 1/1/2018 **Work Type:** Crack Sealing - AC **Code:** CS-AC **Is Major M&R:** False

Last Insp. Date: 10/20/2021 **TotalSamples:** 2 **Surveyed:** 2

Conditions: PCI: 75

Inspection Comments:

Sample Number: 01 **Type:** R **Area:** 3150.00 SqFt **PCI:** 75

Sample Comments:

48 L & T CR L 159.00 Ft
57 WEATHERING M 3150.00 SqFt

Sample Number: 02 **Type:** R **Area:** 2742.00 SqFt **PCI:** 75

Sample Comments:

48 L & T CR L 54.00 Ft
57 WEATHERING M 2742.00 SqFt

Network: OLF **Name:** L M Clayton (Wolf Point) Airport

Branch: TW **Name:** Taxiway **Use:** TAXIWAY **Area:** 71,745 SqFt

Section: 12 of 4 **From:** STA 34+50 RWY 10-28 **To:** T-1 **Last Const.:** 9/1/2010

Surface: AC **Family:** DEFAULT **Zone:** WOLF **Category:** E **Rank:** P

Area: 11,920 SqFt **Length:** 298 Ft **Width:** 40 Ft

Slabs: **Slab Length:** Ft **Slab Width:** Ft **Joint Length:** Ft

Shoulder: **Street Type:** ACH **Grade:** 0 **Lanes:** 0

Section Comments:

Work Date: 8/15/1984 **Work Type:** New Construction - Initial **Code:** NU-IN **Is Major M&R:** True

Work Date: 9/1/2010 **Work Type:** Complete Reconstruction - AC **Code:** CR-AC **Is Major M&R:** True

Work Date: 1/1/2018 **Work Type:** Crack Sealing - AC **Code:** CS-AC **Is Major M&R:** False

Last Insp. Date: 10/20/2021 **TotalSamples:** 3 **Surveyed:** 3

Conditions: PCI: 73

Inspection Comments:

Sample Number: 01 **Type:** R **Area:** 3325.00 SqFt **PCI:** 75

Sample Comments:

48 L & T CR L 100.00 Ft
57 WEATHERING M 3325.00 SqFt

Sample Number: 02 **Type:** R **Area:** 3325.00 SqFt **PCI:** 70

Sample Comments:

48 L & T CR L 120.00 Ft
48 L & T CR M 42.00 Ft
57 WEATHERING M 3325.00 SqFt

Sample Number: 03 **Type:** R **Area:** 3551.00 SqFt **PCI:** 75

Sample Comments:

48 L & T CR L 201.00 Ft
57 WEATHERING M 3551.00 SqFt

Network: OLF **Name:** L M Clayton (Wolf Point) Airport

Branch: TW **Name:** Taxiway **Use:** TAXIWAY **Area:** 71,745 SqFt

Section: 13 of 4 **From:** A-5 **To:** T-2 **Last Const.:** 9/1/2010

Surface: AC **Family:** DEFAULT **Zone:** WOLF **Category:** D **Rank:** P

Area: 21,875 SqFt **Length:** 875 Ft **Width:** 25 Ft

Slabs: **Slab Length:** Ft **Slab Width:** Ft **Joint Length:** Ft

Shoulder: **Street Type:** ACH **Grade:** 0 **Lanes:** 0

Section Comments:

Work Date: 8/1/1994 **Work Type:** New Construction - Initial **Code:** NU-IN **Is Major M&R:** True

Work Date: 9/1/2010 **Work Type:** 2 in overlay **Code:** OL_2 **Is Major M&R:** True

Work Date: 1/1/2018 **Work Type:** Crack Sealing - AC **Code:** CS-AC **Is Major M&R:** False

Last Insp. Date: 10/20/2021 **TotalSamples:** 4 **Surveyed:** 3

Conditions: PCI: 71

Inspection Comments:

Sample Number: 01 **Type:** R **Area:** 5000.00 SqFt **PCI:** 70

Sample Comments:

48 L & T CR L 88.00 Ft
48 L & T CR M 25.00 Ft
57 WEATHERING M 5000.00 SqFt

Sample Number: 02 **Type:** R **Area:** 4700.00 SqFt **PCI:** 75

Sample Comments:

48 L & T CR L 166.00 Ft
57 WEATHERING M 4700.00 SqFt

Sample Number: 03 **Type:** R **Area:** 5000.00 SqFt **PCI:** 70

Sample Comments:

48 L & T CR L 146.00 Ft
48 L & T CR M 26.00 Ft
57 WEATHERING M 5000.00 SqFt