

This document, together with the concepts and designs presented herein, is an instrument of service, is intended only for the specific purpose and client for which it was prepared. Reuse of and improper reliance on this document without written authorization and adaptation by Kinney-Horn and Associates, Inc. shall be without liability to Kinney-Horn and Associates, Inc.

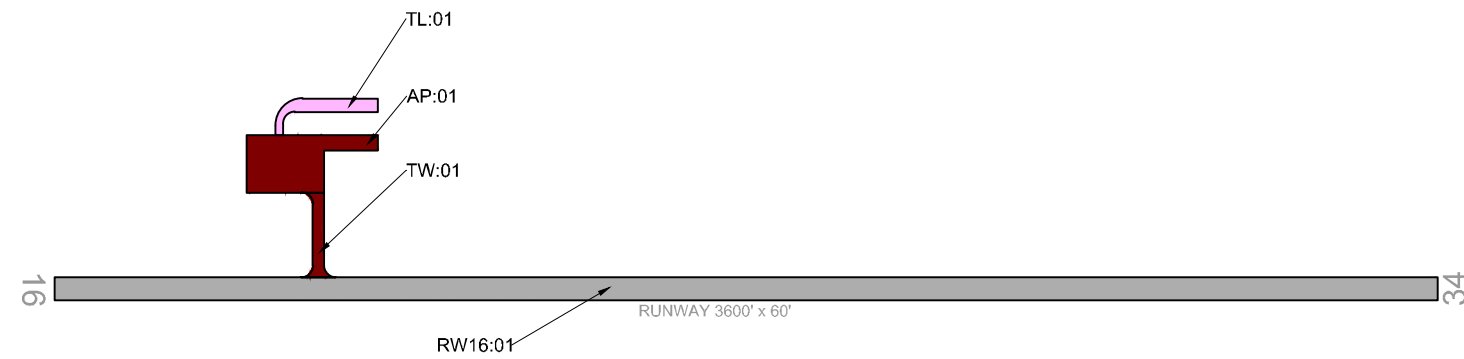

LEGEND

—	BRANCH IDENTIFIER
RW01:10	SECTION IDENTIFIER
—	SECTION BOUNDARY
	PCI 86-100 GOOD
	PCI 71-85 SATISFACTORY
	PCI 56-70 FAIR
	PCI 41-55 POOR
	PCI 26-40 VERY POOR
	PCI 11-25 SERIOUS
	PCI 0-10 FAILED

CURRENT 2021 PAVEMENT CONDITION INDEX

Branch ID	Section ID	Branch Name	Surface Type	Section Area (SF)	Approx. Age at Inspection	Last Major Work Date	Last Inspection Date	Pavement Condition Index	PCI Category
AP	01	Apron	AC	30,000	37.9	1/1/1984	9/8/2021	18	Serious
RW16	01	Runway 16-34	AC	216,000	37.9	1/1/1984	9/8/2021	10	Failed
TL	01	Taxilane	AC	11,550	37.9	1/1/1984	9/8/2021	34	Very Poor
TW	01	Taxiway	AC	6,600	37.9	1/1/1984	9/8/2021	13	Serious

AIRFIELD PAVEMENT WORK HISTORY

1. 1984, NEW AIRPORT CONSTRUCTION (HISTORICAL AERIAL).

Runway



RW16-01-42: Alligator Cracking



RW16-01-42: Alligator Cracking and Patching

Taxiway/Taxilane



TL01-02: Alligator Cracking and Depression

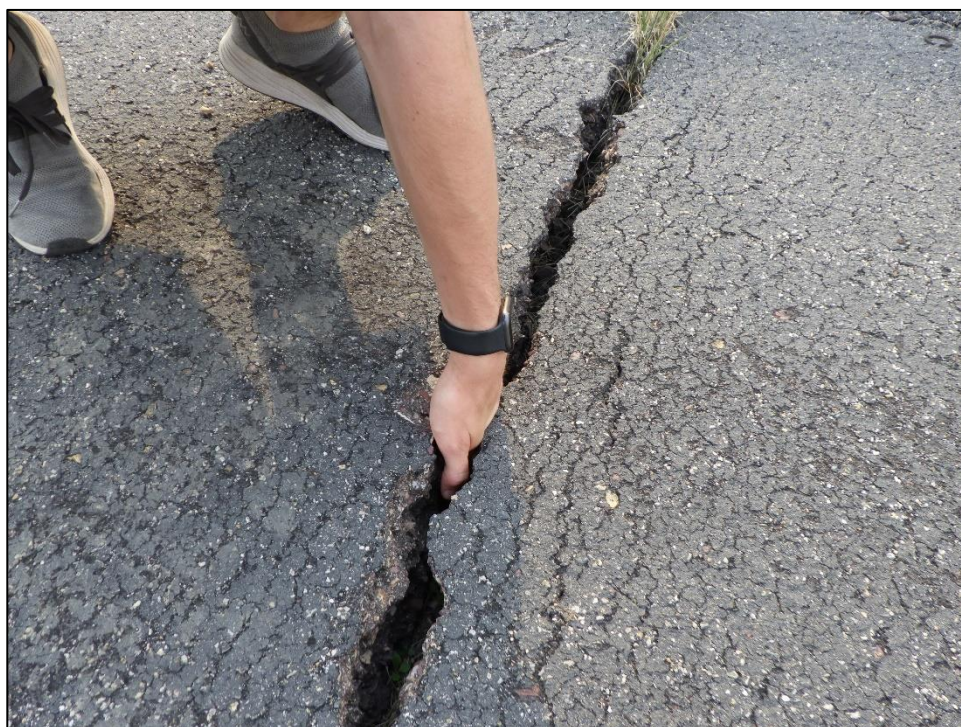

TL01-02: L&T Cracking



TW01-02: Alligator Cracking and Raveling



TW01-02: Alligator Cracking

Apron



AP01-02: Alligator Cracking and Block Cracking



AP01-02: Alligator Cracking and Block Cracking

Re-Inspection Report

MDT SASP 2021

Generated Date 12/16/2021

Page 1 of 4

Network: U05 Name: Riddick Field (Phillipsburg) Airport

Branch: AP Name: Apron Use: APRON Area: 30,000 SqFt

Section: 01 of 1 From: - To: - Last Const.: 1/1/1984

Surface: AC Family: DEFAULT Zone: Category: Rank: P

Area: 30,000 SqFt Length: 150 Ft Width: 200 Ft

Slabs: Slab Length: Ft Slab Width: Ft Joint Length: Ft

Shoulder: Street Type: Grade: 0 Lanes: 0

Section Comments:

Work Date: 1/1/1984 Work Type: New Construction - AC Code: NC-AC Is Major M&R: True

Work Date: 1/1/2005 Work Type: Surface Seal Code: SS-LO Is Major M&R: False

Last Insp. Date: 9/8/2021 TotalSamples: 7 Surveyed: 4

Conditions: PCI: 18

Inspection Comments:

Sample Number: 02 Type: R Area: 5000.00 SqFt PCI: 18

Sample Comments:

41 ALLIGATOR CR M 1000.00 SqFt
43 BLOCK CR H 1500.00 SqFt

Sample Number: 03 Type: R Area: 5000.00 SqFt PCI: 18

Sample Comments:

41 ALLIGATOR CR M 1000.00 SqFt
43 BLOCK CR H 1500.00 SqFt

Sample Number: 05 Type: R Area: 5000.00 SqFt PCI: 18

Sample Comments:

41 ALLIGATOR CR M 1000.00 SqFt
43 BLOCK CR H 1500.00 SqFt

Sample Number: 06 Type: R Area: 5000.00 SqFt PCI: 18

Sample Comments:

41 ALLIGATOR CR M 1000.00 SqFt
43 BLOCK CR H 1500.00 SqFt

Network:	U05		Name:	Riddick Field (Phillipsburg) Airport					
Branch:	RW16	Name:	Runway 16-34	Use:	RUNWAY	Area:	216,000 SqFt		
Section:	01	of	1	From:	-	To:	-	Last Const.:	1/1/1984
Surface:	AC	Family:	DEFAULT	Zone:		Category:		Rank:	P
Area:	216,000 SqFt	Length:	3,600 Ft	Width:	60 Ft				
Slabs:		Slab Length:	Ft	Slab Width:	Ft	Joint Length:	Ft		
Shoulder:		Street Type:		Grade:	0	Lanes:	0		
Section Comments:									
Work Date:	1/1/1984	Work Type:	New Construction - AC		Code:	NC-AC	Is Major M&R:	True	
Work Date:	1/1/2005	Work Type:	Surface Seal		Code:	SS-LO	Is Major M&R:	False	
Last Insp. Date:	9/8/2021	Total Samples:	45	Surveyed:	6				
Conditions:	PCI: 10								
Inspection Comments:									
Sample Number:	07	Type:	R	Area:	4800.00 SqFt	PCI:	11		
Sample Comments:									
41	ALLIGATOR CR	L		960.00	SqFt				
41	ALLIGATOR CR	M		1920.00	SqFt				
43	BLOCK CR	M		48.00	SqFt				
52	RAVELING	L		4800.00	SqFt				
53	RUTTING	L		154.00	SqFt				
Sample Number:	14	Type:	R	Area:	4800.00 SqFt	PCI:	7		
Sample Comments:									
41	ALLIGATOR CR	L		960.00	SqFt				
41	ALLIGATOR CR	M		3360.00	SqFt				
43	BLOCK CR	M		48.00	SqFt				
52	RAVELING	L		4800.00	SqFt				
53	RUTTING	L		154.00	SqFt				
Sample Number:	21	Type:	R	Area:	4800.00 SqFt	PCI:	11		
Sample Comments:									
41	ALLIGATOR CR	L		960.00	SqFt				
41	ALLIGATOR CR	M		1920.00	SqFt				
43	BLOCK CR	M		48.00	SqFt				
52	RAVELING	L		4800.00	SqFt				
53	RUTTING	L		154.00	SqFt				
Sample Number:	28	Type:	R	Area:	4800.00 SqFt	PCI:	11		
Sample Comments:									
41	ALLIGATOR CR	L		960.00	SqFt				
41	ALLIGATOR CR	M		1920.00	SqFt				
43	BLOCK CR	M		48.00	SqFt				
52	RAVELING	L		4800.00	SqFt				
53	RUTTING	L		154.00	SqFt				
Sample Number:	35	Type:	R	Area:	4800.00 SqFt	PCI:	11		
Sample Comments:									
41	ALLIGATOR CR	L		960.00	SqFt				
41	ALLIGATOR CR	M		1920.00	SqFt				
43	BLOCK CR	M		48.00	SqFt				
52	RAVELING	L		4800.00	SqFt				
53	RUTTING	L		154.00	SqFt				
Sample Number:	42	Type:	R	Area:	5000.00 SqFt	PCI:	11		
Sample Comments:									
41	ALLIGATOR CR	L		992.00	SqFt				
41	ALLIGATOR CR	M		1984.00	SqFt				
43	BLOCK CR	M		40.00	SqFt				
52	RAVELING	L		5000.00	SqFt				
53	RUTTING	L		160.00	SqFt				

Network: U05 **Name:** Riddick Field (Phillipsburg) Airport

Branch: TL **Name:** TAXILANE **Use:** TAXILANE **Area:** 11,550 SqFt

Section: 01 of 1 **From:** - **To:** - **Last Const.:** 1/1/1984

Surface: AC **Family:** DEFAULT **Zone:** **Category:** **Rank:** P

Area: 11,550 SqFt **Length:** 330 Ft **Width:** 35 Ft

Slabs: **Slab Length:** Ft **Slab Width:** Ft **Joint Length:** Ft

Shoulder: **Street Type:** **Grade:** 0 **Lanes:** 0

Section Comments:

Work Date: 1/1/1984 **Work Type:** New Construction - AC **Code:** NC-AC **Is Major M&R:** True

Work Date: 1/1/2005 **Work Type:** Surface Seal **Code:** SS-LO **Is Major M&R:** False

Last Insp. Date: 9/8/2021 **TotalSamples:** 2 **Surveyed:** 2

Conditions: PCI: 34

Inspection Comments:

Sample Number: 01 **Type:** R **Area:** 6215.00 SqFt **PCI:** 36

Sample Comments:

41 ALLIGATOR CR L 36.00 SqFt
41 ALLIGATOR CR M 25.00 SqFt
45 DEPRESSION L 15.00 SqFt
45 DEPRESSION M 60.00 SqFt
48 L & T CR M 400.00 Ft
48 L & T CR H 75.00 Ft
52 RAVELING L 5000.00 SqFt

Sample Number: 02 **Type:** R **Area:** 5000.00 SqFt **PCI:** 32

Sample Comments:

41 ALLIGATOR CR L 36.00 SqFt
41 ALLIGATOR CR M 24.00 SqFt
45 DEPRESSION L 15.00 SqFt
45 DEPRESSION M 60.00 SqFt
48 L & T CR M 380.00 Ft
48 L & T CR H 70.00 Ft
52 RAVELING L 5000.00 SqFt

Network: U05 **Name:** Riddick Field (Phillipsburg) Airport

Branch: TW **Name:** Taxiway **Use:** TAXIWAY **Area:** 6,600 SqFt

Section: 01 of 1 **From:** - **To:** - **Last Const.:** 1/1/1984

Surface: AC **Family:** DEFAULT **Zone:** **Category:** **Rank:** P

Area: 6,600 SqFt **Length:** 220 Ft **Width:** 30 Ft

Slabs: **Slab Length:** Ft **Slab Width:** Ft **Joint Length:** Ft

Shoulder: **Street Type:** **Grade:** 0 **Lanes:** 0

Section Comments:

Work Date: 1/1/1984 **Work Type:** New Construction - AC **Code:** NC-AC **Is Major M&R:** True

Work Date: 1/1/2005 **Work Type:** Surface Seal **Code:** SS-LO **Is Major M&R:** False

Last Insp. Date: 9/8/2021 **TotalSamples:** 2 **Surveyed:** 2

Conditions: PCI: 13

Inspection Comments:

Sample Number: 01 **Type:** R **Area:** 4136.00 SqFt **PCI:** 13

Sample Comments:

41 ALLIGATOR CR M 2068.00 SqFt

43 BLOCK CR M 2068.00 SqFt

52 RAVELING L 4136.00 SqFt

Sample Number: 02 **Type:** R **Area:** 5000.00 SqFt **PCI:** 13

Sample Comments:

41 ALLIGATOR CR M 2500.00 SqFt

43 BLOCK CR M 2500.00 SqFt

52 RAVELING L 5000.00 SqFt