

This document, together with the concepts and designs presented herein, is intended only for the specific purpose and client for which it was prepared. Reuse of and improper reliance on this document without written authorization and adaptation by Kinney-Horn and Associates, Inc. shall be without liability to Kinney-Horn and Associates, Inc.

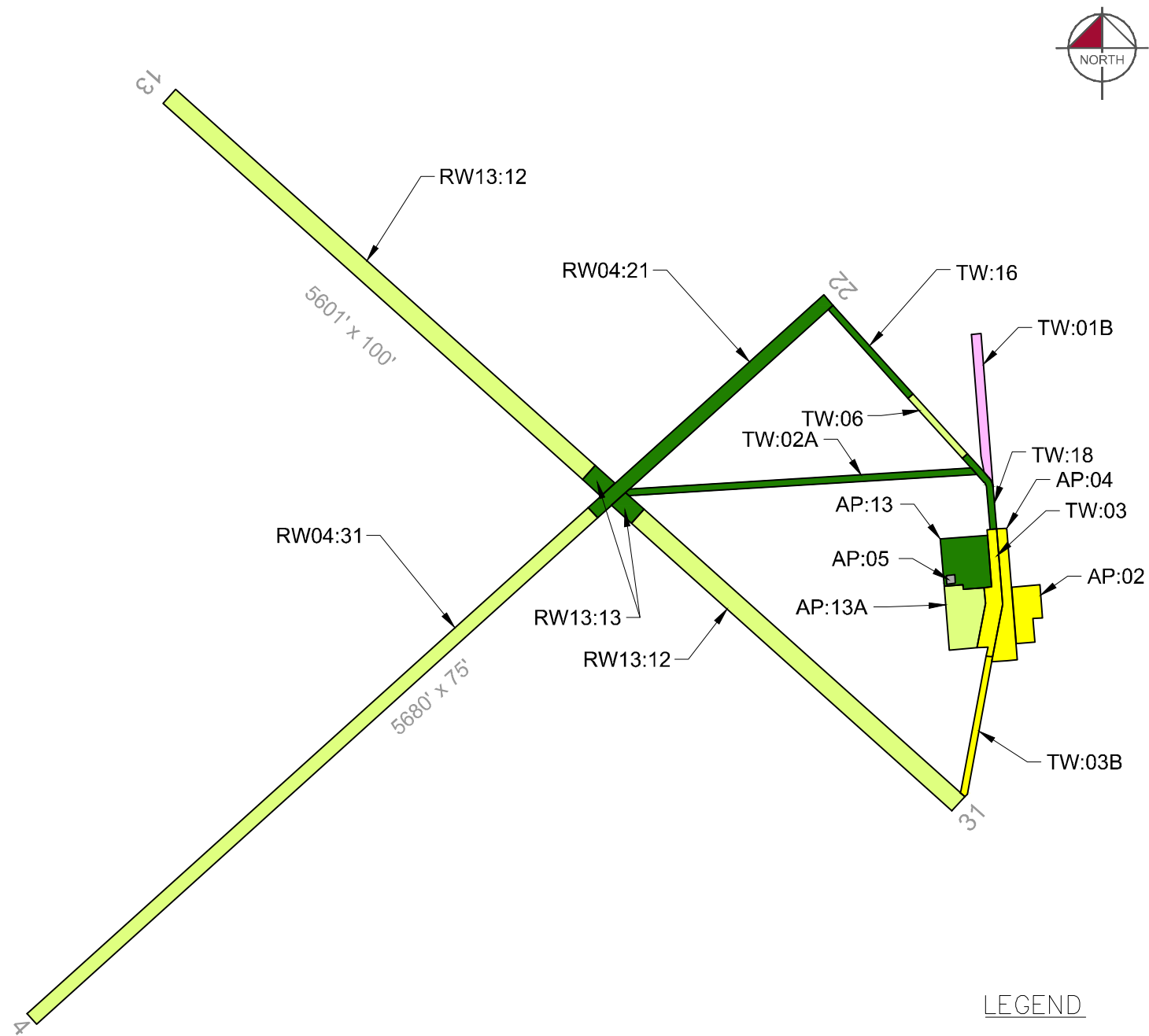

**LEGEND**

—	BRANCH IDENTIFIER
—	SECTION IDENTIFIER
—	SECTION BOUNDARY
■ (Green)	PCI 86-100 GOOD
■ (Light Green)	PCI 71-85 SATISFACTORY
■ (Yellow)	PCI 56-70 FAIR
■ (Orange)	PCI 41-55 POOR
■ (Pink)	PCI 26-40 VERY POOR
■ (Red)	PCI 11-25 SERIOUS
■ (Grey)	PCI 0-10 FAILED

**CURRENT 2021 PAVEMENT CONDITION INDEX**

Branch ID	Section ID	Branch Name	Surface Type	Section Area (SF)	Approx. Age at Inspection	Last Major Work Date	Last Inspection Date	Pavement Condition Index	PCI Category
AP	02	Apron	AC	38,750	20.4	8/1/2001	8/23/2021	68	Fair
AP	04	Apron	AC	53,500	20.4	8/1/2001	8/23/2021	66	Fair
AP	05	Apron	PCC	2,500	32.4	7/31/1989	8/23/2021	0	Failed
AP	13	Apron	AC	60,436	6.1	11/6/2015	8/23/2021	86	Good
AP	13A	Apron	AC	63,950	20.4	8/1/2001	8/23/2021	72	Satisfactory
RW04	21	Runway 04-22	AC	126,000	0.9	1/5/2021	1/5/2021	100	Good
RW04	31	Runway 04-22	AC	300,000	6.1	11/6/2015	8/23/2021	84	Satisfactory
RW13	12	Runway 13-31	AAC	560,100	13.4	8/1/2008	8/23/2021	76	Satisfactory
RW13	13	Runway 13-31	AC	35,000	0.9	1/5/2021	1/5/2021	100	Good
TW	01B	Taxiway	AAC	38,000	36.3	8/15/1985	8/23/2021	34	Very Poor
TW	02A	Taxiway	AAC	63,000	0.9	1/5/2021	1/5/2021	100	Good
TW	03	Taxiway	AC	43,750	20.4	8/1/2001	8/23/2021	68	Fair
TW	03B	Taxiway	AC	28,000	23.4	8/1/1998	8/23/2021	61	Fair
TW	06	Taxiway	AC	22,085	23.4	8/1/1998	8/23/2021	71	Satisfactory
TW	16	Taxiway	AC	14,996	0.9	1/5/2021	1/5/2021	100	Good
TW	18	Taxiway	AC	13,348	0.9	1/5/2021	1/5/2021	100	Good

**AIRFIELD PAVEMENT WORK HISTORY**

1. AIP-001-1985, PFC ON RUNWAYS, TAXIWAYS, AND APRON
2. CONSTRUCT RUNWAY 4/22 SHOULDERS (RW04:21A) 3" AC IS STATE HIGHWAY GRADE B MIX, P-625 COAL TAR SEAL.
3. AIP-002-1989, REHABILITATE PORTION OF APRON.
4. AIP-005-1998, RECONSTRUCT AND NARROW RUNWAY 4-22 (RW04:21); RECONSTRUCT TAXIWAYS (TW:02A, TW:03B, TW:06, TW:07).
5. AIP-006-2001, REHABILITATE RUNWAY AND APRON.
6. AIP-007-2005, CRACK SEAL AND REMARK.
7. AIP-010/011-2008, MILL, OVERLAY, AND GROOVE RUNWAY 13-31 (RW13:11).
8. AIP-012-2011, CRACK SEAL, FOG SEAL, AND REMARK RUNWAYS (RW13:12, RW04:21), TAXIWAYS (TW:02, TW:03, TW:03B, TW:06, TW:07), AND APRONS (AP:01, AP:02, AP:13A, AP:04).
9. AIP-016-2015, RECONSTRUCT PORTION OF RUNWAY 4-22 (RW04:31) AND APRON (AP:13). CRACK SEAL, FOG SEAL AND REMARK ALL OTHER ELIGIBLE RUNWAY (RW04:21, RW13:12) PAVEMENTS.
10. AIP-020-2021, MILL AND OVERLAY RUNWAY 04-22 (RW04:21), RUNWAY 13-31 INTERSECTION (RW13:13), TAXIWAY B (TW:02A), AND TAXIWAY C (TW:16 & TW:18)

MONTANA AVIATION SYSTEM PLAN  
2021 PAVEMENT CONDITION INDEXES  
PREPARED FOR  
Montana Department of Transportation  
Division of Aeronautics



Pavement Condition Index Map  
MLS - FRANK WILEY FIELD (MILES CITY)  
AIRPORT

Runway



*RW04-31-15: Weathering*

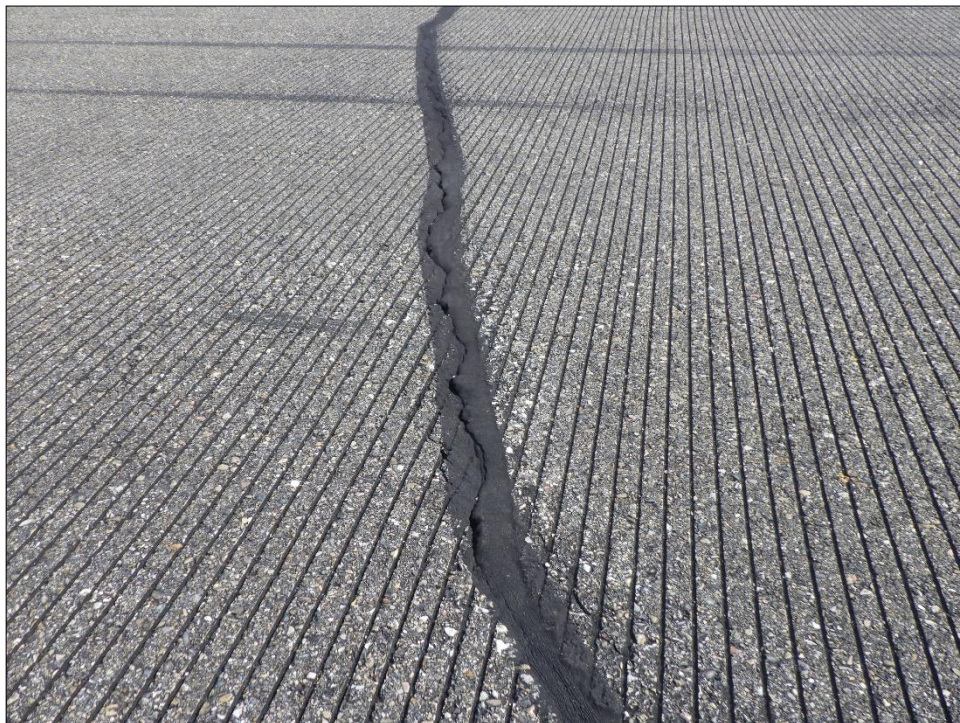

*RW13-12-76: L&T Cracking*

Taxiway



*TW01B-07: Weathering*

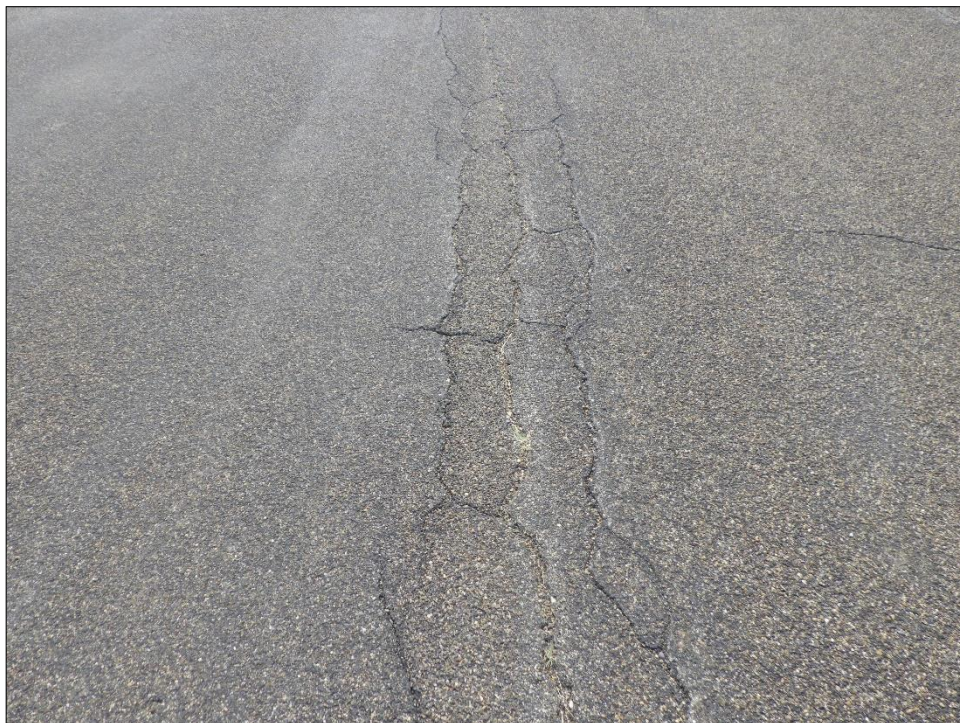

*TW01B-10: Alligator Cracking*



*TW01B-12: Patching*

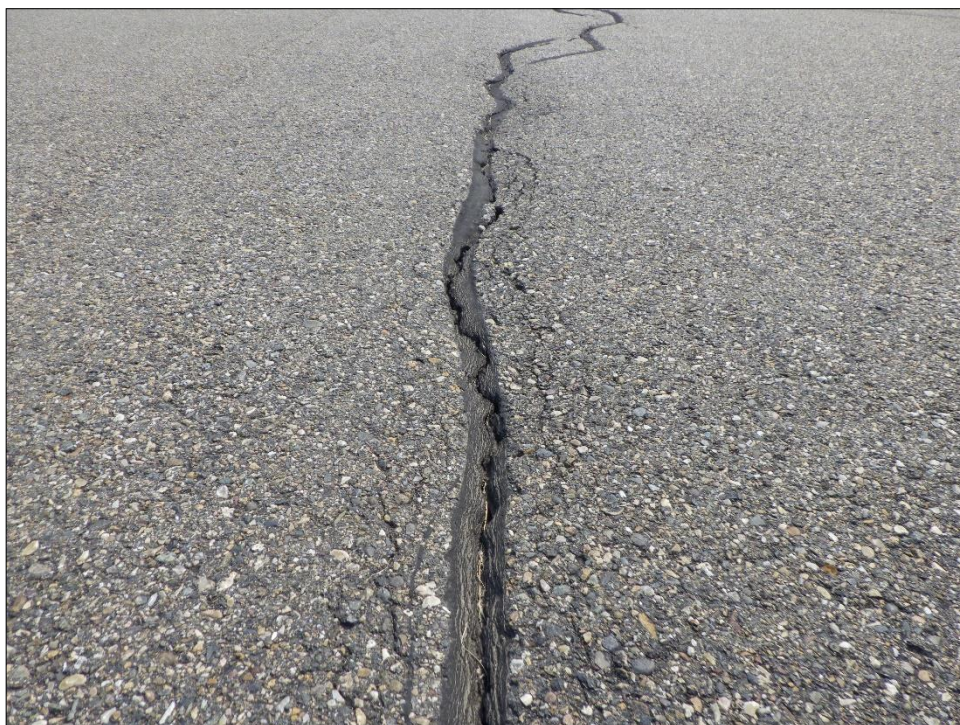

*TW03-03: L&T Cracking*

Apron



*AP02-04: Weathering*



*AP04-04: Alligator Cracking*



*AP05-01: Shattered Slab/Intersecting Cracks*



*AP13-10: Bleeding*

# Re-Inspection Report

MDT SASP 2021

Generated Date 12/17/2021

Page 1 of 15

**Network:** MLS **Name:** Frank Wiley Field Airport

**Branch:** AP **Name:** Apron **Use:** APRON **Area:** 219,136 SqFt

**Section:** 02 of 5 **From:** SOUTHEAST APRON **To:** **Last Const.:** 8/1/2001

**Surface:** AC **Family:** DEFAULT **Zone:** MILE **Category:** D **Rank:** P

**Area:** 38,750 SqFt **Length:** 775 Ft **Width:** 50 Ft

**Slabs:** **Slab Length:** Ft **Slab Width:** Ft **Joint Length:** Ft

**Shoulder:** **Street Type:** ACN **Grade:** 0 **Lanes:** 0

**Section Comments:**

**Work Date:** 8/15/1985 **Work Type:** New Construction - Initial **Code:** NU-IN **Is Major M&R:** True

**Work Date:** 8/1/2001 **Work Type:** Complete Reconstruction - AC **Code:** CR-AC **Is Major M&R:** True

**Last Insp. Date:** 8/23/2021 **TotalSamples:** 8 **Surveyed:** 4

**Conditions:** PCI: 68

**Inspection Comments:**

**Sample Number:** 02 **Type:** R **Area:** 5000.00 SqFt **PCI:** 69

**Sample Comments:**

48	L & T CR	L	234.00	Ft
48	L & T CR	M	100.00	Ft
57	WEATHERING	L	3750.00	SqFt
57	WEATHERING	M	1250.00	SqFt

**Sample Number:** 04 **Type:** R **Area:** 5000.00 SqFt **PCI:** 67

**Sample Comments:**

42	BLEEDING	N	21.00	SqFt
48	L & T CR	L	221.00	Ft
48	L & T CR	M	50.00	Ft
50	PATCHING	L	12.00	SqFt
57	WEATHERING	L	3741.00	SqFt
57	WEATHERING	M	1247.00	SqFt

**Sample Number:** 06 **Type:** R **Area:** 5000.00 SqFt **PCI:** 68

**Sample Comments:**

48	L & T CR	L	318.00	Ft
48	L & T CR	M	100.00	Ft
57	WEATHERING	L	3750.00	SqFt
57	WEATHERING	M	1250.00	SqFt

**Sample Number:** 08 **Type:** R **Area:** 4375.00 SqFt **PCI:** 70

**Sample Comments:**

48	L & T CR	L	166.00	Ft
48	L & T CR	M	75.00	Ft
57	WEATHERING	L	3281.00	SqFt
57	WEATHERING	M	1094.00	SqFt

**Network:** MLS **Name:** Frank Wiley Field Airport

**Branch:** AP **Name:** Apron **Use:** APRON **Area:** 219,136 SqFt

**Section:** 04 of 5 **From:** FBO APRON AREA **To:** **Last Const.:** 8/1/2001

**Surface:** AC **Family:** DEFAULT **Zone:** MILE **Category:** D **Rank:** P

**Area:** 53,500 SqFt **Length:** 700 Ft **Width:** 76 Ft

**Slabs:** **Slab Length:** Ft **Slab Width:** Ft **Joint Length:** Ft

**Shoulder:** **Street Type:** ACN **Grade:** 0 **Lanes:** 0

**Section Comments:**

**Work Date:** 8/15/1985 **Work Type:** New Construction - Initial **Code:** NU-IN **Is Major M&R:** True

**Work Date:** 8/1/2001 **Work Type:** Complete Reconstruction - AC **Code:** CR-AC **Is Major M&R:** True

**Last Insp. Date:** 8/23/2021 **Total Samples:** 10 **Surveyed:** 4

**Conditions:** PCI: 66

**Inspection Comments:**

**Sample Number:** 01 **Type:** R **Area:** 5500.00 SqFt **PCI:** 74

**Sample Comments:**

48 L & T CR L 193.00 Ft  
48 L & T CR M 50.00 Ft  
57 WEATHERING L 4125.00 SqFt  
57 WEATHERING M 1375.00 SqFt

**Sample Number:** 04 **Type:** R **Area:** 5500.00 SqFt **PCI:** 57

**Sample Comments:**

41 ALLIGATOR CR L 18.00 SqFt  
48 L & T CR L 219.00 Ft  
48 L & T CR M 225.00 Ft  
57 WEATHERING L 4125.00 SqFt  
57 WEATHERING M 1375.00 SqFt

**Sample Number:** 06 **Type:** R **Area:** 5500.00 SqFt **PCI:** 64

**Sample Comments:**

48 L & T CR L 350.00 Ft  
48 L & T CR M 189.00 Ft  
57 WEATHERING L 4125.00 SqFt  
57 WEATHERING M 1375.00 SqFt

**Sample Number:** 10 **Type:** R **Area:** 4038.00 SqFt **PCI:** 70

**Sample Comments:**

48 L & T CR L 186.00 Ft  
48 L & T CR M 75.00 Ft  
57 WEATHERING L 3028.00 SqFt  
57 WEATHERING M 1010.00 SqFt



---

**Network:** MLS **Name:** Frank Wiley Field Airport

---

**Branch:** AP **Name:** Apron **Use:** APRON **Area:** 219,136 SqFt

---

**Section:** 05 of 5 **From:** 50' x 50' PCC **To:** **Last Const.:** 7/31/1989

**Surface:** PCC **Family:** DEFAULT **Zone:** MILE **Category:** P **Rank:** P

**Area:** 2,500 SqFt **Length:** 50 Ft **Width:** 50 Ft

**Slabs:** 4 **Slab Length:** 25 Ft **Slab Width:** 25 Ft **Joint Length:** 100 Ft

**Shoulder:** **Street Type:** ACN **Grade:** 0 **Lanes:** 0

---

**Section Comments:**

---

**Work Date:** 7/31/1989 **Work Type:** New Construction - Initial **Code:** NU-IN **Is Major M&R:** True

---

**Last Insp. Date:** 8/23/2021 **TotalSamples:** 1 **Surveyed:** 1

**Conditions:** PCI: 0

**Inspection Comments:**

---

**Sample Number:** 01 **Type:** R **Area:** 4.00 Slabs **PCI:** 0

**Sample Comments:**

65	JT SEAL DMG	H	4.00	Slabs
72	SHAT. SLAB	M	3.00	Slabs
72	SHAT. SLAB	H	1.00	Slabs

<b>Network:</b>	MLS		<b>Name:</b>	Frank Wiley Field Airport					
<b>Branch:</b>	AP	<b>Name:</b>	Apron	<b>Use:</b>	APRON	<b>Area:</b>	219,136 SqFt		
<b>Section:</b>	13	of 5	<b>From:</b>	NORTHWEST APRON	<b>To:</b>	1	<b>Last Const.:</b>	11/6/2015	
<b>Surface:</b>	AC	<b>Family:</b>	DEFAULT	<b>Zone:</b>		<b>Category:</b>		<b>Rank:</b>	P
<b>Area:</b>	60,436 SqFt	<b>Length:</b>	250 Ft	<b>Width:</b>	250 Ft				
<b>Slabs:</b>		<b>Slab Length:</b>	Ft	<b>Slab Width:</b>	Ft	<b>Joint Length:</b>	Ft		
<b>Shoulder:</b>		<b>Street Type:</b>		<b>Grade:</b>	0	<b>Lanes:</b>	0		
<b>Section Comments:</b>									
<b>Work Date:</b>	11/6/2015	<b>Work Type:</b>	New Construction - AC	<b>Code:</b>	NC-AC	<b>Is Major M&amp;R:</b>	True		
<b>Last Insp. Date:</b>	8/23/2021	<b>Total Samples:</b>	11	<b>Surveyed:</b>	4				
<b>Conditions:</b>	PCI: 86								
<b>Inspection Comments:</b>									
<b>Sample Number:</b>	01	<b>Type:</b>	R	<b>Area:</b>	5130.00 SqFt	<b>PCI:</b>	88		
<b>Sample Comments:</b>									
48	L & T CR	L	5.00	Ft					
57	WEATHERING	L	4499.00	SqFt					
57	WEATHERING	M	237.00	SqFt					
<b>Sample Number:</b>	04	<b>Type:</b>	R	<b>Area:</b>	5130.00 SqFt	<b>PCI:</b>	87		
<b>Sample Comments:</b>									
48	L & T CR	L	23.00	Ft					
57	WEATHERING	L	4499.00	SqFt					
57	WEATHERING	M	237.00	SqFt					
<b>Sample Number:</b>	07	<b>Type:</b>	R	<b>Area:</b>	5130.00 SqFt	<b>PCI:</b>	86		
<b>Sample Comments:</b>									
48	L & T CR	L	39.00	Ft					
57	WEATHERING	L	4499.00	SqFt					
57	WEATHERING	M	237.00	SqFt					
<b>Sample Number:</b>	10	<b>Type:</b>	R	<b>Area:</b>	5130.00 SqFt	<b>PCI:</b>	83		
<b>Sample Comments:</b>									
42	BLEEDING	N	24.00	SqFt					
48	L & T CR	L	63.00	Ft					
57	WEATHERING	L	4499.00	SqFt					
57	WEATHERING	M	237.00	SqFt					

**Network:** MLS **Name:** Frank Wiley Field Airport

**Branch:** AP **Name:** Apron **Use:** APRON **Area:** 219,136 SqFt

**Section:** 13A of 5 **From:** SOUTHWEST APRON **To:** **Last Const.:** 8/1/2001

**Surface:** AC **Family:** DEFAULT **Zone:** MILE **Category:** D **Rank:** P

**Area:** 63,950 SqFt **Length:** 1,279 Ft **Width:** 50 Ft

**Slabs:** **Slab Length:** Ft **Slab Width:** Ft **Joint Length:** Ft

**Shoulder:** **Street Type:** ACN **Grade:** 0 **Lanes:** 0

**Section Comments:**

**Work Date:** 7/31/1989 **Work Type:** New Construction - Initial **Code:** NU-IN **Is Major M&R:** True

**Work Date:** 8/1/2001 **Work Type:** Complete Reconstruction - AC **Code:** CR-AC **Is Major M&R:** True

**Last Insp. Date:** 8/23/2021 **Total Samples:** 12 **Surveyed:** 4

**Conditions:** PCI: 72

**Inspection Comments:**

**Sample Number:** 03 **Type:** R **Area:** 5000.00 SqFt **PCI:** 71

**Sample Comments:**

48 L & T CR L 200.00 Ft  
48 L & T CR M 75.00 Ft  
57 WEATHERING L 3750.00 SqFt  
57 WEATHERING M 1250.00 SqFt

**Sample Number:** 06 **Type:** R **Area:** 5000.00 SqFt **PCI:** 71

**Sample Comments:**

48 L & T CR L 222.00 Ft  
48 L & T CR M 50.00 Ft  
57 WEATHERING L 3750.00 SqFt  
57 WEATHERING M 1250.00 SqFt

**Sample Number:** 09 **Type:** R **Area:** 4271.00 SqFt **PCI:** 71

**Sample Comments:**

48 L & T CR L 191.00 Ft  
48 L & T CR M 50.00 Ft  
57 WEATHERING L 3750.00 SqFt  
57 WEATHERING M 1250.00 SqFt

**Sample Number:** 12 **Type:** R **Area:** 5500.00 SqFt **PCI:** 75

**Sample Comments:**

48 L & T CR L 164.00 Ft  
48 L & T CR M 40.00 Ft  
57 WEATHERING L 4125.00 SqFt  
57 WEATHERING M 1375.00 SqFt

<b>Network:</b>	MLS		<b>Name:</b>	Frank Wiley Field Airport					
<b>Branch:</b>	RW04	<b>Name:</b>	Runway 04-22	<b>Use:</b>	RUNWAY	<b>Area:</b>	426,000 SqFt		
<b>Section:</b>	21	of	2	<b>From:</b>	T-6	<b>To:</b>	T-5B	<b>Last Const.:</b>	1/5/2021
<b>Surface:</b>	AC	<b>Family:</b>	DEFAULT	<b>Zone:</b>	MILE	<b>Category:</b>	D	<b>Rank:</b>	P
<b>Area:</b>	126,000 SqFt	<b>Length:</b>	1,680 Ft	<b>Width:</b>	75 Ft				
<b>Slabs:</b>		<b>Slab Length:</b>	Ft	<b>Slab Width:</b>	Ft	<b>Joint Length:</b>	Ft		
<b>Shoulder:</b>		<b>Street Type:</b>	ACM	<b>Grade:</b>	0	<b>Lanes:</b>	0		
<b>Section Comments:</b>									
<b>Work Date:</b>	8/1/1998	<b>Work Type:</b>	New Construction - Initial		<b>Code:</b>	NU-IN	<b>Is Major M&amp;R:</b>	True	
<b>Work Date:</b>	1/5/2021	<b>Work Type:</b>	Mill and AC Overlay		<b>Code:</b>	ML-AOL	<b>Is Major M&amp;R:</b>	True	
<b>Last Insp. Date:</b>	10/8/2018	<b>Total Samples:</b>	34	<b>Surveyed:</b>	6				
<b>Conditions:</b>	PCI: 65	<b>NOTE: *** Pre-Construction PCI ***</b>							
<b>Inspection Comments:</b>									
<b>Sample Number:</b>	081	<b>Type:</b>	R	<b>Area:</b>	3750.00 SqFt	<b>PCI:</b>	66		
<b>Sample Comments:</b>									
45	DEPRESSION	M	10.00	SqFt					
48	L & T CR	L	230.00	Ft					
48	L & T CR	M	43.00	Ft					
50	PATCHING	L	.35	SqFt					
57	WEATHERING	L	3750.00	SqFt					
<b>Sample Number:</b>	087	<b>Type:</b>	R	<b>Area:</b>	3750.00 SqFt	<b>PCI:</b>	57		
<b>Sample Comments:</b>									
45	DEPRESSION	L	15.00	SqFt					
45	DEPRESSION	M	5.00	SqFt					
48	L & T CR	L	298.00	Ft					
48	L & T CR	M	63.00	Ft					
52	RAVELING	H	1.00	SqFt					
57	WEATHERING	L	3750.00	SqFt					
<b>Sample Number:</b>	093	<b>Type:</b>	R	<b>Area:</b>	3750.00 SqFt	<b>PCI:</b>	69		
<b>Sample Comments:</b>									
48	L & T CR	L	320.00	Ft					
48	L & T CR	M	13.00	Ft					
57	WEATHERING	L	3750.00	SqFt					
<b>Sample Number:</b>	099	<b>Type:</b>	R	<b>Area:</b>	3750.00 SqFt	<b>PCI:</b>	68		
<b>Sample Comments:</b>									
48	L & T CR	L	345.00	Ft					
48	L & T CR	M	17.00	Ft					
57	WEATHERING	L	3750.00	SqFt					
<b>Sample Number:</b>	105	<b>Type:</b>	R	<b>Area:</b>	3750.00 SqFt	<b>PCI:</b>	66		
<b>Sample Comments:</b>									
45	DEPRESSION	L	3.00	SqFt					
48	L & T CR	L	383.00	Ft					
48	L & T CR	M	15.00	Ft					
57	WEATHERING	L	3750.00	SqFt					
<b>Sample Number:</b>	111	<b>Type:</b>	R	<b>Area:</b>	3750.00 SqFt	<b>PCI:</b>	61		
<b>Sample Comments:</b>									
45	DEPRESSION	L	20.00	SqFt					
48	L & T CR	L	293.00	Ft					
48	L & T CR	M	34.00	Ft					
52	RAVELING	H	5.00	SqFt					
57	WEATHERING	L	3750.00	SqFt					

<b>Network:</b>	MLS		<b>Name:</b>	Frank Wiley Field Airport					
<b>Branch:</b>	RW04	<b>Name:</b>	Runway 04-22	<b>Use:</b>	RUNWAY	<b>Area:</b>	426,000 SqFt		
<b>Section:</b>	31	of 2	<b>From:</b>	STA. 0+00	<b>To:</b>	STA. 40+00	<b>Last Const.:</b>	11/6/2015	
<b>Surface:</b>	AC	<b>Family:</b>	DEFAULT	<b>Zone:</b>		<b>Category:</b>		<b>Rank:</b>	P
<b>Area:</b>	300,000 SqFt	<b>Length:</b>	4,000 Ft	<b>Width:</b>	75 Ft				
<b>Slabs:</b>		<b>Slab Length:</b>	Ft	<b>Slab Width:</b>	Ft	<b>Joint Length:</b>	Ft		
<b>Shoulder:</b>		<b>Street Type:</b>		<b>Grade:</b>	0	<b>Lanes:</b>	0		
<b>Section Comments:</b>									
<b>Work Date:</b>	11/6/2015	<b>Work Type:</b>	New Construction - AC	<b>Code:</b>	NC-AC	<b>Is Major M&amp;R:</b>	True		
<b>Last Insp. Date:</b>	8/23/2021	<b>TotalSamples:</b>	80	<b>Surveyed:</b>	7				
<b>Conditions:</b>	PCI: 84								
<b>Inspection Comments:</b>									
<b>Sample Number:</b>	03	<b>Type:</b>	R	<b>Area:</b>	3750.00 SqFt	<b>PCI:</b>	94		
<b>Sample Comments:</b>									
57	WEATHERING	L		3750.00	SqFt				
<b>Sample Number:</b>	15	<b>Type:</b>	R	<b>Area:</b>	3750.00 SqFt	<b>PCI:</b>	85		
<b>Sample Comments:</b>									
48	L & T CR	L		115.00	Ft				
57	WEATHERING	L		3750.00	SqFt				
<b>Sample Number:</b>	27	<b>Type:</b>	R	<b>Area:</b>	3750.00 SqFt	<b>PCI:</b>	82		
<b>Sample Comments:</b>									
48	L & T CR	L		163.00	Ft				
57	WEATHERING	L		3750.00	SqFt				
<b>Sample Number:</b>	39	<b>Type:</b>	R	<b>Area:</b>	3750.00 SqFt	<b>PCI:</b>	82		
<b>Sample Comments:</b>									
48	L & T CR	L		161.00	Ft				
57	WEATHERING	L		3750.00	SqFt				
<b>Sample Number:</b>	51	<b>Type:</b>	R	<b>Area:</b>	3750.00 SqFt	<b>PCI:</b>	82		
<b>Sample Comments:</b>									
48	L & T CR	L		152.00	Ft				
57	WEATHERING	L		3750.00	SqFt				
<b>Sample Number:</b>	63	<b>Type:</b>	R	<b>Area:</b>	3750.00 SqFt	<b>PCI:</b>	81		
<b>Sample Comments:</b>									
48	L & T CR	L		177.00	Ft				
57	WEATHERING	L		3750.00	SqFt				
<b>Sample Number:</b>	75	<b>Type:</b>	R	<b>Area:</b>	3750.00 SqFt	<b>PCI:</b>	82		
<b>Sample Comments:</b>									
48	L & T CR	L		162.00	Ft				
57	WEATHERING	L		3750.00	SqFt				

<b>Network:</b>	MLS		<b>Name:</b>	Frank Wiley Field Airport					
<b>Branch:</b>	RW13	<b>Name:</b>	Runway 13-31	<b>Use:</b>	RUNWAY	<b>Area:</b>	595,100 SqFt		
<b>Section:</b>	12	of	2	<b>From:</b>	RUNWAY 12-30 FROM T-3B	<b>To:</b>	T-5	<b>Last Const.:</b>	8/1/2008
<b>Surface:</b>	AAC	<b>Family:</b>	DEFAULT	<b>Zone:</b>	MILE	<b>Category:</b>	H	<b>Rank:</b>	P
<b>Area:</b>	560,100 SqFt	<b>Length:</b>	5,601 Ft	<b>Width:</b>	100 Ft				
<b>Slabs:</b>		<b>Slab Length:</b>	Ft	<b>Slab Width:</b>	Ft	<b>Joint Length:</b>	Ft		
<b>Shoulder:</b>		<b>Street Type:</b>	ACH	<b>Grade:</b>	0	<b>Lanes:</b>	0		
<b>Section Comments:</b>									
<b>Work Date:</b>	8/1/2008	<b>Work Type:</b>	New Construction - Initial		<b>Code:</b>	NU-IN	<b>Is Major M&amp;R:</b>	True	
<b>Last Insp. Date:</b>	8/23/2021	<b>TotalSamples:</b>	110	<b>Surveyed:</b>	7				
<b>Conditions:</b>	PCI: 76								
<b>Inspection Comments:</b>									
<b>Sample Number:</b>	104	<b>Type:</b>	R	<b>Area:</b>	5000.00 SqFt	<b>PCI:</b>	71		
<b>Sample Comments:</b>									
48	L & T CR	L	208.00	Ft					
48	L & T CR	M	75.00	Ft					
57	WEATHERING	L	4500.00	SqFt					
57	WEATHERING	M	500.00	SqFt					
<b>Sample Number:</b>	12	<b>Type:</b>	R	<b>Area:</b>	5000.00 SqFt	<b>PCI:</b>	84		
<b>Sample Comments:</b>									
48	L & T CR	L	53.00	Ft					
57	WEATHERING	L	4500.00	SqFt					
57	WEATHERING	M	500.00	SqFt					
<b>Sample Number:</b>	28	<b>Type:</b>	R	<b>Area:</b>	5000.00 SqFt	<b>PCI:</b>	80		
<b>Sample Comments:</b>									
48	L & T CR	L	140.00	Ft					
57	WEATHERING	L	4500.00	SqFt					
57	WEATHERING	M	500.00	SqFt					
<b>Sample Number:</b>	44	<b>Type:</b>	R	<b>Area:</b>	5000.00 SqFt	<b>PCI:</b>	69		
<b>Sample Comments:</b>									
48	L & T CR	L	291.00	Ft					
48	L & T CR	M	25.00	Ft					
57	WEATHERING	L	4500.00	SqFt					
57	WEATHERING	M	500.00	SqFt					
<b>Sample Number:</b>	60	<b>Type:</b>	R	<b>Area:</b>	5000.00 SqFt	<b>PCI:</b>	71		
<b>Sample Comments:</b>									
45	DEPRESSION	L	134.00	SqFt					
45	DEPRESSION	M	15.00	SqFt					
57	WEATHERING	L	4500.00	SqFt					
57	WEATHERING	M	500.00	SqFt					
<b>Sample Number:</b>	76	<b>Type:</b>	R	<b>Area:</b>	5000.00 SqFt	<b>PCI:</b>	75		
<b>Sample Comments:</b>									
48	L & T CR	L	157.00	Ft					
48	L & T CR	M	12.00	Ft					
57	WEATHERING	L	4500.00	SqFt					
57	WEATHERING	M	500.00	SqFt					
<b>Sample Number:</b>	92	<b>Type:</b>	R	<b>Area:</b>	5000.00 SqFt	<b>PCI:</b>	80		
<b>Sample Comments:</b>									
48	L & T CR	L	155.00	Ft					
57	WEATHERING	L	4500.00	SqFt					
57	WEATHERING	M	500.00	SqFt					

**Network:** MLS **Name:** Frank Wiley Field Airport

**Branch:** TW **Name:** Taxiway **Use:** TAXIWAY **Area:** 223,179 SqFt

**Section:** 01B of 7 **From:** INTERSECTION WITH T-2 **To:** 22 END OF RUNWAY 4-22 **Last Const.:** 8/15/1985

**Surface:** AAC **Family:** DEFAULT **Zone:** MILE **Category:** E **Rank:** P

**Area:** 38,000 SqFt **Length:** 760 Ft **Width:** 50 Ft

**Slabs:** **Slab Length:** Ft **Slab Width:** Ft **Joint Length:** Ft

**Shoulder:** **Street Type:** ACM **Grade:** 0 **Lanes:** 0

**Section Comments:** T-1 MILLED FROM 1300' IN 1998

**Work Date:** 8/15/1985 **Work Type:** New Construction - Initial **Code:** NU-IN **Is Major M&R:** True

**Last Insp. Date:** 8/23/2021 **TotalSamples:** 7 **Surveyed:** 4

**Conditions:** PCI: 34

**Inspection Comments:**

**Sample Number:** 07 **Type:** R **Area:** 5000.00 SqFt **PCI:** 25

**Sample Comments:**

41	ALLIGATOR CR	L	150.00	SqFt
41	ALLIGATOR CR	M	75.00	SqFt
48	L & T CR	L	209.00	Ft
48	L & T CR	M	200.00	Ft
50	PATCHING	M	1482.00	SqFt
57	WEATHERING	M	3518.00	SqFt

**Sample Number:** 08 **Type:** R **Area:** 5000.00 SqFt **PCI:** 32

**Sample Comments:**

41	ALLIGATOR CR	L	50.00	SqFt
41	ALLIGATOR CR	M	12.00	SqFt
43	BLOCK CR	L	525.00	SqFt
43	BLOCK CR	M	1575.00	SqFt
48	L & T CR	L	79.00	Ft
48	L & T CR	M	100.00	Ft
50	PATCHING	H	50.00	SqFt
57	WEATHERING	M	4950.00	SqFt

**Sample Number:** 10 **Type:** R **Area:** 5000.00 SqFt **PCI:** 26

**Sample Comments:**

41	ALLIGATOR CR	L	100.00	SqFt
41	ALLIGATOR CR	M	104.00	SqFt
43	BLOCK CR	L	2398.00	SqFt
43	BLOCK CR	M	2398.00	SqFt
57	WEATHERING	M	5000.00	SqFt

**Sample Number:** 12 **Type:** R **Area:** 5000.00 SqFt **PCI:** 52

**Sample Comments:**

41	ALLIGATOR CR	L	50.00	SqFt
48	L & T CR	L	250.00	Ft
48	L & T CR	M	300.00	Ft
50	PATCHING	L	50.00	SqFt
57	WEATHERING	M	4950.00	SqFt

**Network:** MLS **Name:** Frank Wiley Field Airport

**Branch:** TW **Name:** Taxiway **Use:** TAXIWAY **Area:** 223,179 SqFt

**Section:** 02A of 7 **From:** RUNWAY INTERSECTION **To:** T-1B **Last Const.:** 1/5/2021

**Surface:** AAC **Family:** DEFAULT **Zone:** MILE **Category:** E **Rank:** P

**Area:** 63,000 SqFt **Length:** 1,800 Ft **Width:** 35 Ft

**Slabs:** **Slab Length:** Ft **Slab Width:** Ft **Joint Length:** Ft

**Shoulder:** **Street Type:** ACM **Grade:** 0 **Lanes:** 0

**Section Comments:**

**Work Date:** 8/1/1998 **Work Type:** New Construction - Initial **Code:** NU-IN **Is Major M&R:** True

**Work Date:** 1/5/2021 **Work Type:** Mill and AC Overlay **Code:** ML-AOL **Is Major M&R:** True

**Last Insp. Date:** 10/8/2018 **TotalSamples:** 18 **Surveyed:** 5

**Conditions:** PCI: 53 **NOTE: \*\*\* Pre-Construction PCI \*\*\***

**Inspection Comments:**

**Sample Number:** 001 **Type:** R **Area:** 3500.00 SqFt **PCI:** 54

**Sample Comments:**

41 ALLIGATOR CR L 71.00 SqFt

48 L & T CR L 482.00 Ft

48 L & T CR M 104.00 Ft

**Sample Number:** 004 **Type:** R **Area:** 3500.00 SqFt **PCI:** 50

**Sample Comments:**

41 ALLIGATOR CR L 156.00 SqFt

48 L & T CR L 538.00 Ft

48 L & T CR M 67.00 Ft

**Sample Number:** 009 **Type:** R **Area:** 3500.00 SqFt **PCI:** 52

**Sample Comments:**

41 ALLIGATOR CR L 150.00 SqFt

48 L & T CR L 556.00 Ft

48 L & T CR M 44.00 Ft

**Sample Number:** 013 **Type:** R **Area:** 3500.00 SqFt **PCI:** 57

**Sample Comments:**

41 ALLIGATOR CR L 89.00 SqFt

48 L & T CR L 490.00 Ft

48 L & T CR M 28.00 Ft

50 PATCHING L 2.00 SqFt

**Sample Number:** 017 **Type:** R **Area:** 3500.00 SqFt **PCI:** 53

**Sample Comments:**

41 ALLIGATOR CR L 137.00 SqFt

48 L & T CR L 528.00 Ft

48 L & T CR M 36.00 Ft

50 PATCHING L 3.00 SqFt



**Network:** MLS **Name:** Frank Wiley Field Airport

**Branch:** TW **Name:** Taxiway **Use:** TAXIWAY **Area:** 223,179 SqFt

**Section:** 03 of 7 **From:** WITHIN APRON AREA **To:** **Last Const.:** 8/1/2001

**Surface:** AC **Family:** DEFAULT **Zone:** MILE **Category:** G **Rank:** P

**Area:** 43,750 SqFt **Length:** 700 Ft **Width:** 63 Ft

**Slabs:** **Slab Length:** Ft **Slab Width:** Ft **Joint Length:** Ft

**Shoulder:** **Street Type:** ACH **Grade:** 0 **Lanes:** 0

**Section Comments:**

**Work Date:** 8/15/1985 **Work Type:** New Construction - Initial **Code:** NU-IN **Is Major M&R:** True

**Work Date:** 8/1/2001 **Work Type:** Complete Reconstruction - AC **Code:** CR-AC **Is Major M&R:** True

**Last Insp. Date:** 8/23/2021 **Total Samples:** 9 **Surveyed:** 4

**Conditions:** PCI: 68

**Inspection Comments:**

**Sample Number:** 02 **Type:** R **Area:** 4995.00 SqFt **PCI:** 66

**Sample Comments:**

48 L & T CR L 304.00 Ft  
48 L & T CR M 150.00 Ft  
57 WEATHERING L 3000.00 SqFt  
57 WEATHERING M 1000.00 SqFt

**Sample Number:** 03 **Type:** R **Area:** 4995.00 SqFt **PCI:** 69

**Sample Comments:**

48 L & T CR L 226.00 Ft  
48 L & T CR M 100.00 Ft  
57 WEATHERING L 2960.00 SqFt  
57 WEATHERING M 1040.00 SqFt

**Sample Number:** 06 **Type:** R **Area:** 4995.00 SqFt **PCI:** 68

**Sample Comments:**

48 L & T CR L 305.00 Ft  
48 L & T CR M 50.00 Ft  
57 WEATHERING L 3000.00 SqFt  
57 WEATHERING M 1000.00 SqFt

**Sample Number:** 09 **Type:** R **Area:** 4995.00 SqFt **PCI:** 68

**Sample Comments:**

48 L & T CR L 293.00 Ft  
48 L & T CR M 50.00 Ft  
57 WEATHERING L 3000.00 SqFt  
57 WEATHERING M 1000.00 SqFt

<b>Network:</b>	MLS	<b>Name:</b>	Frank Wiley Field Airport						
<b>Branch:</b>	TW	<b>Name:</b>	Taxiway	<b>Use:</b>	TAXIWAY	<b>Area:</b>	223,179 SqFt		
<b>Section:</b>	03B	of 7	<b>From:</b>	30 END OF RW 12-30	<b>To:</b>	APRON	<b>Last Const.:</b>	8/1/1998	
<b>Surface:</b>	AC	<b>Family:</b>	DEFAULT	<b>Zone:</b>		<b>Category:</b>	G	<b>Rank:</b>	P
<b>Area:</b>	28,000 SqFt	<b>Length:</b>	800 Ft	<b>Width:</b>	35 Ft				
<b>Slabs:</b>		<b>Slab Length:</b>	Ft	<b>Slab Width:</b>	Ft	<b>Joint Length:</b>	Ft		
<b>Shoulder:</b>		<b>Street Type:</b>	ACH	<b>Grade:</b>	0	<b>Lanes:</b>	0		
<b>Section Comments:</b>									
<b>Work Date:</b>	8/1/1998	<b>Work Type:</b>	New Construction - Initial		<b>Code:</b>	NU-IN	<b>Is Major M&amp;R:</b>	True	
<b>Last Insp. Date:</b>	8/23/2021	<b>TotalSamples:</b>	7	<b>Surveyed:</b>	4				
<b>Conditions:</b>	PCI: 61								
<b>Inspection Comments:</b>									
<b>Sample Number:</b>	01	<b>Type:</b>	R	<b>Area:</b>	3500.00 SqFt	<b>PCI:</b>	48		
<b>Sample Comments:</b>									
41	ALLIGATOR CR	L	74.00	SqFt					
42	BLEEDING	N	30.00	SqFt					
48	L & T CR	L	227.00	Ft					
48	L & T CR	M	50.00	Ft					
57	WEATHERING	L	3150.00	SqFt					
57	WEATHERING	M	350.00	SqFt					
<b>Sample Number:</b>	03	<b>Type:</b>	R	<b>Area:</b>	3500.00 SqFt	<b>PCI:</b>	64		
<b>Sample Comments:</b>									
48	L & T CR	L	292.00	Ft					
48	L & T CR	M	75.00	Ft					
57	WEATHERING	L	3150.00	SqFt					
57	WEATHERING	M	350.00	SqFt					
<b>Sample Number:</b>	04	<b>Type:</b>	R	<b>Area:</b>	3500.00 SqFt	<b>PCI:</b>	64		
<b>Sample Comments:</b>									
48	L & T CR	L	303.00	Ft					
48	L & T CR	M	100.00	Ft					
57	WEATHERING	L	3150.00	SqFt					
57	WEATHERING	M	350.00	SqFt					
<b>Sample Number:</b>	06	<b>Type:</b>	R	<b>Area:</b>	3500.00 SqFt	<b>PCI:</b>	69		
<b>Sample Comments:</b>									
48	L & T CR	L	167.00	Ft					
48	L & T CR	M	75.00	Ft					
57	WEATHERING	L	3150.00	SqFt					
57	WEATHERING	M	350.00	SqFt					

**Network:** MLS **Name:** Frank Wiley Field Airport

**Branch:** TW **Name:** Taxiway **Use:** TAXIWAY **Area:** 223,179 SqFt

**Section:** 06 of 7 **From:** 22 END OF RW 4-22 **To:** A-4 **Last Const.:** 8/1/1998

**Surface:** AC **Family:** DEFAULT **Zone:** MILE **Category:** D **Rank:** P

**Area:** 22,085 SqFt **Length:** 1,332 Ft **Width:** 35 Ft

**Slabs:** **Slab Length:** Ft **Slab Width:** Ft **Joint Length:** Ft

**Shoulder:** **Street Type:** ACM **Grade:** 0 **Lanes:** 0

**Section Comments:**

**Work Date:** 8/1/1998 **Work Type:** New Construction - Initial **Code:** NU-IN **Is Major M&R:** True

**Last Insp. Date:** 8/23/2021 **TotalSamples:** 3 **Surveyed:** 2

**Conditions:** PCI: 71

**Inspection Comments:**

**Sample Number:** 05 **Type:** R **Area:** 3115.00 SqFt **PCI:** 71

**Sample Comments:**

48 L & T CR L 147.00 Ft  
48 L & T CR M 50.00 Ft  
57 WEATHERING L 4788.00 SqFt  
57 WEATHERING M 252.00 SqFt

**Sample Number:** 07 **Type:** R **Area:** 5000.00 SqFt **PCI:** 70

**Sample Comments:**

48 L & T CR L 290.00 Ft  
48 L & T CR M 100.00 Ft  
57 WEATHERING L 4750.00 SqFt  
57 WEATHERING M 250.00 SqFt

**Network:** MLS **Name:** Frank Wiley Field Airport

**Branch:** TW **Name:** Taxiway **Use:** TAXIWAY **Area:** 223,179 SqFt

**Section:** 16 of 7 **From:** 22 END OF RW 4-22 **To:** A-4 **Last Const.:** 1/5/2021

**Surface:** AC **Family:** DEFAULT **Zone:** MILE **Category:** D **Rank:** P

**Area:** 14,996 SqFt **Length:** 925 Ft **Width:** 35 Ft

**Slabs:** **Slab Length:** Ft **Slab Width:** Ft **Joint Length:** Ft

**Shoulder:** **Street Type:** ACM **Grade:** 0 **Lanes:** 0

**Section Comments:**

**Work Date:** 8/1/1998 **Work Type:** New Construction - Initial **Code:** NU-IN **Is Major M&R:** True

**Work Date:** 1/5/2021 **Work Type:** Mill and AC Overlay **Code:** ML-AOL **Is Major M&R:** True

**Last Insp. Date:** 10/8/2018 **TotalSamples:** 10 **Surveyed:** 4

**Conditions:** PCI: 69 **NOTE: \*\*\* Pre-Construction PCI \*\*\***

**Inspection Comments:**

**Sample Number:** 002 **Type:** R **Area:** 5040.00 SqFt **PCI:** 65

**Sample Comments:**

45 DEPRESSION L 35.00 SqFt  
48 L & T CR L 154.00 Ft  
48 L & T CR M 76.00 Ft  
48 L & T CR H 1.00 Ft  
50 PATCHING L .09 SqFt  
57 WEATHERING L 5040.00 SqFt

**Sample Number:** 005 **Type:** R **Area:** 5040.00 SqFt **PCI:** 73

**Sample Comments:**

45 DEPRESSION L 26.00 SqFt  
48 L & T CR L 183.00 Ft  
48 L & T CR M 52.00 Ft  
50 PATCHING L .09 SqFt  
57 WEATHERING L 5040.00 SqFt

**Sample Number:** 008 **Type:** R **Area:** 5040.00 SqFt **PCI:** 68

**Sample Comments:**

45 DEPRESSION H 1.00 SqFt  
48 L & T CR L 298.00 Ft  
48 L & T CR M 80.00 Ft  
57 WEATHERING L 5040.00 SqFt

**Sample Number:** 010 **Type:** R **Area:** 5040.00 SqFt **PCI:** 71

**Sample Comments:**

48 L & T CR L 274.00 Ft  
48 L & T CR M 40.00 Ft  
50 PATCHING L 34.36 SqFt  
57 WEATHERING L 5040.00 SqFt

**Network:** MLS **Name:** Frank Wiley Field Airport

**Branch:** TW **Name:** Taxiway **Use:** TAXIWAY **Area:** 223,179 SqFt

**Section:** 18 of 7 **From:** 22 END OF RW 4-22 **To:** A-4 **Last Const.:** 1/5/2021

**Surface:** AC **Family:** DEFAULT **Zone:** MILE **Category:** D **Rank:** P

**Area:** 13,348 SqFt **Length:** 832 Ft **Width:** 35 Ft

**Slabs:** **Slab Length:** Ft **Slab Width:** Ft **Joint Length:** Ft

**Shoulder:** **Street Type:** ACM **Grade:** 0 **Lanes:** 0

**Section Comments:**

**Work Date:** 8/1/1998 **Work Type:** New Construction - Initial **Code:** NU-IN **Is Major M&R:** True

**Work Date:** 1/5/2021 **Work Type:** Mill and AC Overlay **Code:** ML-AOL **Is Major M&R:** True

**Last Insp. Date:** 10/8/2018 **TotalSamples:** 10 **Surveyed:** 4

**Conditions:** PCI: 69 **NOTE: \*\*\* Pre-Construction PCI \*\*\***

**Inspection Comments:**

**Sample Number:** 002 **Type:** R **Area:** 5040.00 SqFt **PCI:** 65

**Sample Comments:**

45 DEPRESSION L 35.00 SqFt  
48 L & T CR L 154.00 Ft  
48 L & T CR M 76.00 Ft  
48 L & T CR H 1.00 Ft  
50 PATCHING L .09 SqFt  
57 WEATHERING L 5040.00 SqFt

**Sample Number:** 005 **Type:** R **Area:** 5040.00 SqFt **PCI:** 73

**Sample Comments:**

45 DEPRESSION L 26.00 SqFt  
48 L & T CR L 183.00 Ft  
48 L & T CR M 52.00 Ft  
50 PATCHING L .09 SqFt  
57 WEATHERING L 5040.00 SqFt

**Sample Number:** 008 **Type:** R **Area:** 5040.00 SqFt **PCI:** 68

**Sample Comments:**

45 DEPRESSION H 1.00 SqFt  
48 L & T CR L 298.00 Ft  
48 L & T CR M 80.00 Ft  
57 WEATHERING L 5040.00 SqFt

**Sample Number:** 010 **Type:** R **Area:** 5040.00 SqFt **PCI:** 71

**Sample Comments:**

48 L & T CR L 274.00 Ft  
48 L & T CR M 40.00 Ft  
50 PATCHING L 34.36 SqFt  
57 WEATHERING L 5040.00 SqFt