

This document, together with the concepts and designs presented herein, is intended only for the specific purpose and client for which it was prepared. Reuse of and improper reliance on this document without written authorization and adaptation by Kinney-Horn and Associates, Inc. shall be without liability to Kinney-Horn and Associates, Inc.

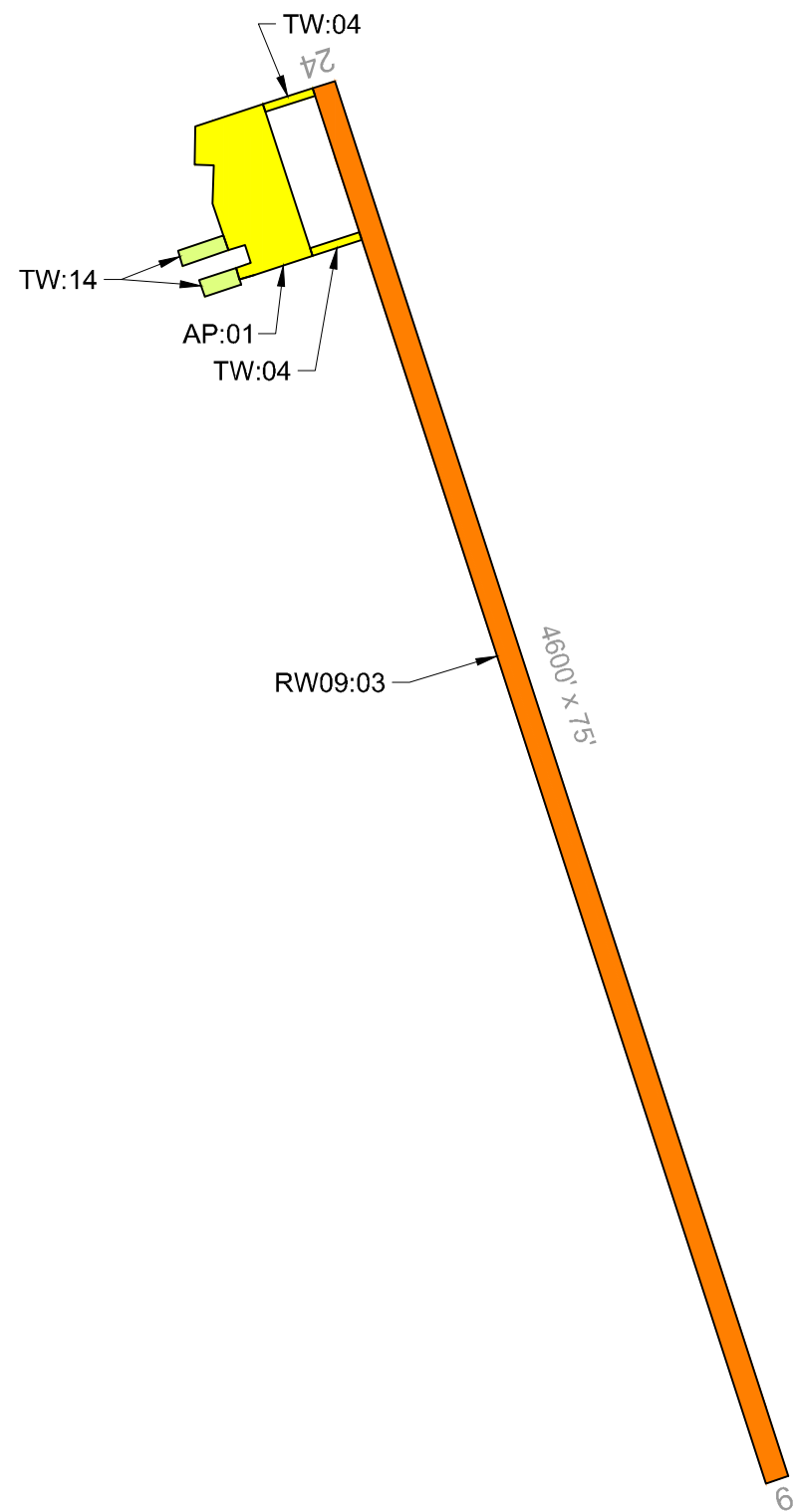

LEGEND

BRANCH IDENTIFIER	
RW01:10	SECTION IDENTIFIER
SECTION BOUNDARY	
	PCI 86-100 GOOD
	PCI 71-85 SATISFACTORY
	PCI 56-70 FAIR
	PCI 41-55 POOR
	PCI 26-40 VERY POOR
	PCI 11-25 SERIOUS
	PCI 0-10 FAILED

CURRENT 2021 PAVEMENT CONDITION INDEX

Branch ID	Section ID	Branch Name	Surface Type	Section Area (SF)	Approx. Age at Inspection	Last Major Work Date	Last Inspection Date	Pavement Condition Index	PCI Category
AP	01	Apron	AC	95,000	19.3	8/1/2002	9/2/2021	58	Fair
RW06	03	Runway 06-24	AC	345,000	19.3	8/1/2002	9/2/2021	52	Poor
TW	04	Taxiway	AAC	23,040	19.3	8/1/2002	9/2/2021	60	Fair
TW	14	Taxiway	AAC	23,040	19.3	8/1/2002	9/2/2021	84	Satisfactory

AIRFIELD PAVEMENT WORK HISTORY

1. AIP-001-1988, P-402 OVERLAY
2. AIP-003-2002, RECONSTRUCT RUNWAY 6/24 (RW09:03), OVERLAY TAXIWAYS (TW:04), OVERLAY APRON (AP:01).
3. AIP-004-2008, CRACK SEAL, FOG SEAL, REMARK RUNWAY (RW09:03), TAXIWAYS (TW:03, TW:04), AND APRON (AP:01).
4. AIP-005-2013, CRACK SEAL, FOG SEAL, REMARK RUNWAY (RW09:03), TAXIWAYS (TW:03, TW:04), AND APRON (AP:01).
5. AIP-006-2017, CRACK SEAL, SURFACE SEAL AND REMARK NON-EXEMPT PAVEMENTS.
6. AIP-006-2017 MILL AND OVERLAY TAXIWAY (TW:14)

Runway



RW06-03-35: L&T Cracking

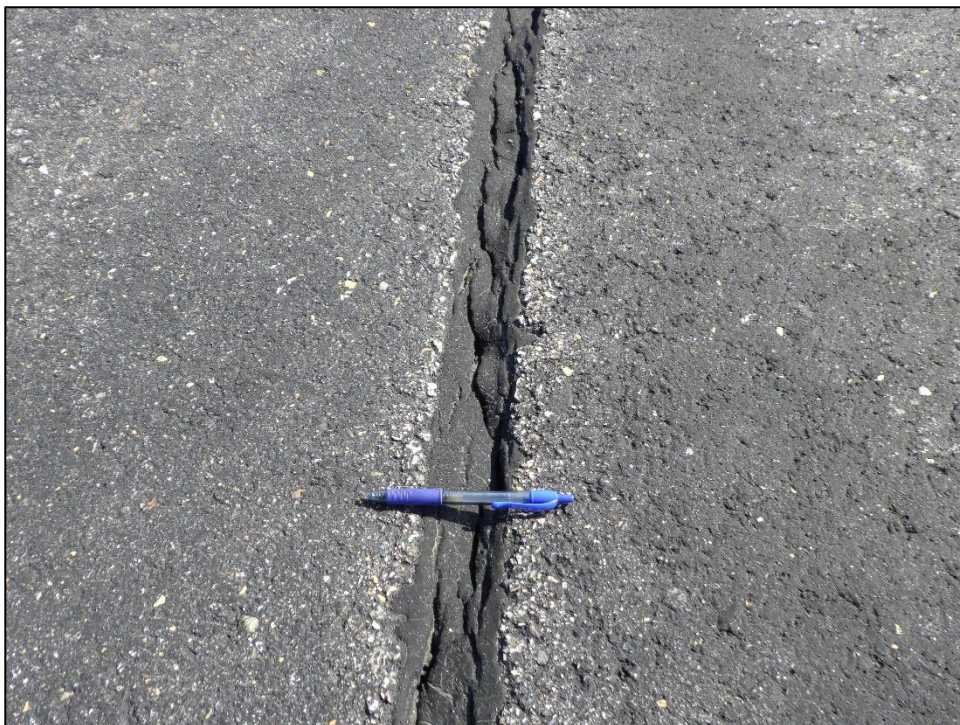

RW06-03-65: L&T Cracking

Taxiway



TW04-01: Overview



TW04-01: Raveling

Apron



AP-01-04: Weathering



AP01-21: L&T Cracking

Re-Inspection Report

MDT SASP 2021

Generated Date 12/6/2021

Page 1 of 5

Network: S01 **Name:** Conrad Airport

Branch: AP **Name:** Apron **Use:** APRON **Area:** 95,000 SqFt

Section: 01 of 1 **From:** TAXIWAY 1 **To:** TAXIWAY 2 **Last Const.:** 8/1/2002

Surface: AC **Family:** DEFAULT **Zone:** CONR **Category:** E **Rank:** P

Area: 95,000 SqFt **Length:** 500 Ft **Width:** 190 Ft

Slabs: **Slab Length:** Ft **Slab Width:** Ft **Joint Length:** Ft

Shoulder: **Street Type:** ACN **Grade:** 0 **Lanes:** 0

Section Comments:

Work Date: 7/31/1988 **Work Type:** New Construction - Initial **Code:** NU-IN **Is Major M&R:** True

Work Date: 8/1/2002 **Work Type:** Overlay - AC Thin **Code:** OL-AT **Is Major M&R:** True

Work Date: 1/1/2017 **Work Type:** Surface Seal **Code:** SS-LO **Is Major M&R:** False

Work Date: 1/1/2017 **Work Type:** Crack Sealing - AC **Code:** CS-AC **Is Major M&R:** False

Last Insp. Date: 9/2/2021 **Total Samples:** 23 **Surveyed:** 6

Conditions: PCI: 58

Inspection Comments:

Sample Number: 04 **Type:** R **Area:** 4752.00 SqFt **PCI:** 58

Sample Comments:

48	L & T CR	L	640.00	Ft
48	L & T CR	M	47.00	Ft
57	WEATHERING	L	4252.00	SqFt
57	WEATHERING	M	500.00	SqFt

Sample Number: 06 **Type:** R **Area:** 4752.00 SqFt **PCI:** 63

Sample Comments:

48	L & T CR	L	611.00	Ft
57	WEATHERING	L	4252.00	SqFt
57	WEATHERING	M	500.00	SqFt

Sample Number: 11 **Type:** R **Area:** 4752.00 SqFt **PCI:** 67

Sample Comments:

48	L & T CR	L	477.00	Ft
57	WEATHERING	L	4252.00	SqFt
57	WEATHERING	M	500.00	SqFt

Sample Number: 20 **Type:** R **Area:** 4752.00 SqFt **PCI:** 52

Sample Comments:

45	DEPRESSION	L	45.00	SqFt
48	L & T CR	L	681.00	Ft
48	L & T CR	M	72.00	Ft
57	WEATHERING	L	4252.00	SqFt
57	WEATHERING	M	500.00	SqFt

Sample Number: 21 **Type:** R **Area:** 5665.00 SqFt **PCI:** 57

Sample Comments:

48	L & T CR	L	790.00	Ft
48	L & T CR	H	57.00	Ft
57	WEATHERING	L	4915.00	SqFt
57	WEATHERING	M	750.00	SqFt

Sample Number: 23 **Type:** R **Area:** 2750.00 SqFt **PCI:** 44

Sample Comments:

41	ALLIGATOR CR	L	50.00	SqFt
41	ALLIGATOR CR	M	70.00	SqFt
48	L & T CR	L	270.00	Ft

Network:	S01		Name:	Conrad Airport					
Branch:	RW06	Name:	Runway 06-24	Use:	RUNWAY	Area:	345,000 SqFt		
Section:	03	of 1	From:	STA 10+00	To:	STA 56+00	Last Const.:	8/1/2002	
Surface:	AC	Family:	DEFAULT	Zone:		Category:	D	Rank:	P
Area:	345,000 SqFt	Length:	4,600 Ft	Width:	75 Ft				
Slabs:		Slab Length:	Ft	Slab Width:	Ft	Joint Length:	Ft		
Shoulder:		Street Type:	ACR	Grade:	0	Lanes:	0		
Section Comments:									
Work Date:	8/1/2002	Work Type:	New Construction - Initial		Code:	NU-IN	Is Major M&R:	True	
Work Date:	1/1/2017	Work Type:	Crack Sealing - AC		Code:	CS-AC	Is Major M&R:	False	
Work Date:	1/1/2017	Work Type:	Surface Seal		Code:	SS-LO	Is Major M&R:	False	
Last Insp. Date:	9/2/2021	TotalSamples:	71	Surveyed:	7				
Conditions:	PCI: 52								
Inspection Comments:									
Sample Number:	05	Type:	R	Area:	4875.00 SqFt	PCI:	53		
Sample Comments:									
48	L & T CR	L	467.00	Ft					
48	L & T CR	M	370.00	Ft					
57	WEATHERING	L	3900.00	SqFt					
57	WEATHERING	M	975.00	SqFt					
Sample Number:	15	Type:	R	Area:	4875.00 SqFt	PCI:	49		
Sample Comments:									
48	L & T CR	L	310.00	Ft					
48	L & T CR	M	485.00	Ft					
57	WEATHERING	L	3900.00	SqFt					
57	WEATHERING	M	975.00	SqFt					
Sample Number:	25	Type:	R	Area:	4875.00 SqFt	PCI:	53		
Sample Comments:									
48	L & T CR	L	416.00	Ft					
48	L & T CR	M	372.00	Ft					
57	WEATHERING	L	3900.00	SqFt					
57	WEATHERING	M	975.00	SqFt					
Sample Number:	35	Type:	R	Area:	4875.00 SqFt	PCI:	47		
Sample Comments:									
48	L & T CR	L	356.00	Ft					
48	L & T CR	M	525.00	Ft					
57	WEATHERING	L	3900.00	SqFt					
57	WEATHERING	M	975.00	SqFt					
Sample Number:	44	Type:	R	Area:	4875.00 SqFt	PCI:	58		
Sample Comments:									
48	L & T CR	L	365.00	Ft					
48	L & T CR	M	268.00	Ft					
57	WEATHERING	L	3900.00	SqFt					
57	WEATHERING	M	975.00	SqFt					
Sample Number:	55	Type:	R	Area:	4875.00 SqFt	PCI:	50		
Sample Comments:									
48	L & T CR	L	305.00	Ft					
48	L & T CR	M	439.00	Ft					
57	WEATHERING	L	3900.00	SqFt					
57	WEATHERING	M	975.00	SqFt					
Sample Number:	65	Type:	R	Area:	4875.00 SqFt	PCI:	53		
Sample Comments:									
48	L & T CR	L	60.00	Ft					

48	L & T CR	M	448.00	Ft
57	WEATHERING	L	3900.00	SqFt
57	WEATHERING	M	975.00	SqFt

Network:	S01	Name:	Conrad Airport						
Branch:	TW	Name:	Taxiway	Use:	TAXIWAY	Area:	22,278 SqFt		
Section:	04	of 2	From:	A-1	To:	R-3 & HANGARS	Last Const.:	8/1/2002	
Surface:	AAC	Family:	DEFAULT	Zone:	CONR	Category:	E	Rank:	P
Area:	8,127 SqFt	Length:	320 Ft	Width:	25 Ft				
Slabs:	Slab Length:	Ft	Slab Width:	Ft	Joint Length:	Ft			
Shoulder:	Street Type:	ACR	Grade:	0	Lanes:	0			
Section Comments:									
Work Date:	8/1/1988	Work Type:	New Construction - Initial		Code:	NU-IN	Is Major M&R:	True	
Work Date:	8/1/2002	Work Type:	Overlay - AC Structural		Code:	OL-AS	Is Major M&R:	True	
Work Date:	1/1/2017	Work Type:	Crack Sealing - AC		Code:	CS-AC	Is Major M&R:	False	
Work Date:	1/1/2017	Work Type:	Surface Seal		Code:	SS-LO	Is Major M&R:	False	
Last Insp. Date:	9/2/2021	TotalSamples:	2	Surveyed:	1				
Conditions:	PCI: 60								
Inspection Comments:									
Sample Number:	01	Type:	R	Area:	4062.00 SqFt	PCI:	60		
Sample Comments:									
48	L & T CR	L	477.00	Ft					
48	L & T CR	M	35.00	Ft					
52	RAVELING	L	102.00	SqFt					
57	WEATHERING	L	3960.00	SqFt					

Network:	S01	Name:	Conrad Airport						
Branch:	TW	Name:	Taxiway	Use:	TAXIWAY	Area:	22,278 SqFt		
Section:	14	of 2	From:	-	To:	-	Last Const.:	1/1/2017	
Surface:	AAC	Family:	DEFAULT	Zone:	CONR	Category:	E	Rank:	P
Area:	14,151 SqFt	Length:	206 Ft	Width:	55 Ft				
Slabs:		Slab Length:	Ft	Slab Width:	Ft	Joint Length:	Ft		
Shoulder:		Street Type:	ACR	Grade:	0	Lanes:	0		
Section Comments:									
Work Date:	8/1/1988	Work Type:	New Construction - Initial		Code:	NU-IN	Is Major M&R:	True	
Work Date:	8/1/2002	Work Type:	Overlay - AC Structural		Code:	OL-AS	Is Major M&R:	True	
Work Date:	1/1/2017	Work Type:	Mill and AC Overlay		Code:	ML-AOL	Is Major M&R:	True	
Last Insp. Date:	9/2/2021	TotalSamples:	4	Surveyed:	2				
Conditions:	PCI: 89								
Inspection Comments:									
Sample Number:	03	Type:	R	Area:	3465.00 SqFt	PCI:	100		
Sample Comments:									
<No Distress>									
Sample Number:	05	Type:	R	Area:	3801.00 SqFt	PCI:	78		
Sample Comments:									
48	L & T CR	L	10.00	Ft					
50	PATCHING	L	593.00	SqFt					