

This document, together with the concepts and designs presented herein, is intended only for the specific purpose and client for which it was prepared. Reuse of and improper reliance on this document without written authorization and adaptation by Kinney-Horn and Associates, Inc. shall be without liability to Kinney-Horn and Associates, Inc.

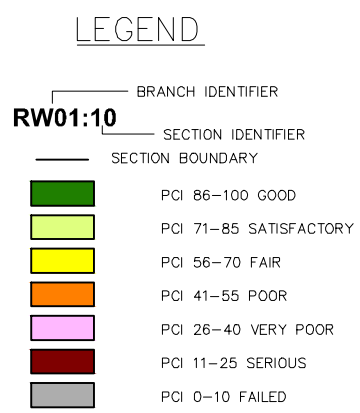
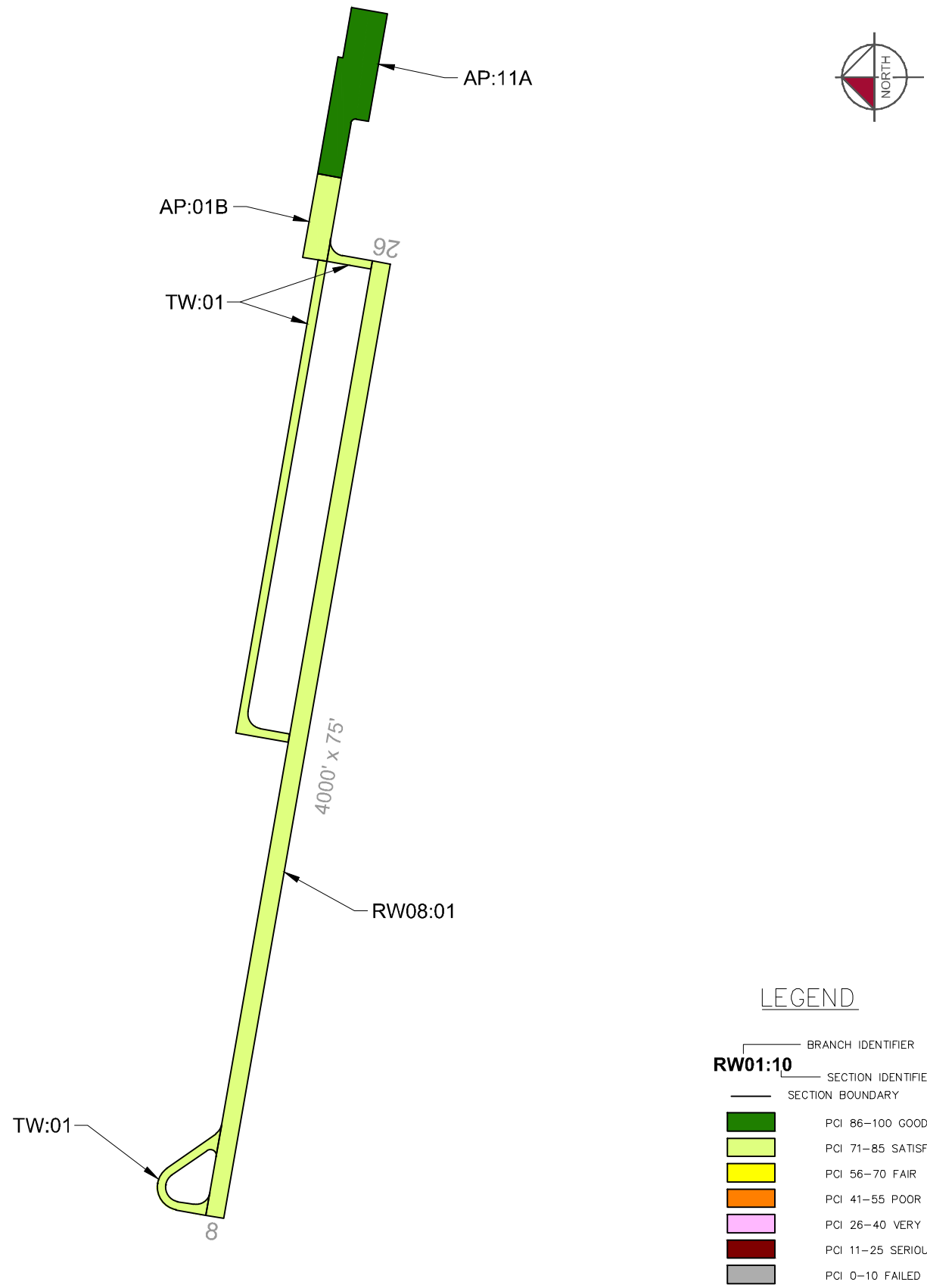

CURRENT 2021 PAVEMENT CONDITION INDEX

Branch ID	Section ID	Branch Name	Surface Type	Section Area (SF)	Approx. Age at Inspection	Last Major Work Date	Last Inspection Date	Pavement Condition Index	PCI Category
AP	01B	Apron	AAC	39,000	15.3	8/1/2006	8/31/2021	75	Satisfactory
AP	11A	Apron	AAC	92,627	5	11/4/2016	8/31/2021	96	Good
RW08	01	Runway 08-26	AC	300,000	15.3	8/1/2006	8/31/2021	75	Satisfactory
TW	01	Taxiway	AC	103,075	15.3	8/1/2006	8/31/2021	81	Satisfactory

AIRFIELD PAVEMENT WORK HISTORY

1. AIP-003/004-1991-1992, ALL NEW CONSTRUCTION.
2. AIP-007-2005/008-2006, REHABILITATE RUNWAY 8/26 (CROWN RESTORATION AND OVERLAY); OVERLAY TAXIWAY (TW:01) AND APRON (AP:01B); FOG SEAL APRON (AP:01A).
3. AIP-010-2010, CRACK SEAL, FOG SEAL, AND REMARK RUNWAY (RW08:01).
4. AIP-014-2015, CRACK SEAL, SEAL COAT, AND REMARK RUNWAY (RW08:01), TAXIWAY (TW:01), AND APRONS (AP:01A,AP:01B) [INSPECTED AFTER MAINTENANCE PROJECT].
5. AIP-015-2016, OVERLAY APRON (AP:11A).
6. AIP-017-2021, CRACK SEAL, SEAL COAT, AND REMARK RUNWAY (RW08:01), TAXIWAY (TW:01), AND APRONS (AP:01A,AP:01B) [INSPECTED AFTER MAINTENANCE PROJECT].

Runway



RW08-01-01: L&T Cracking



RW08-01-59: Weathering

Taxiway



TW01-01: Overview

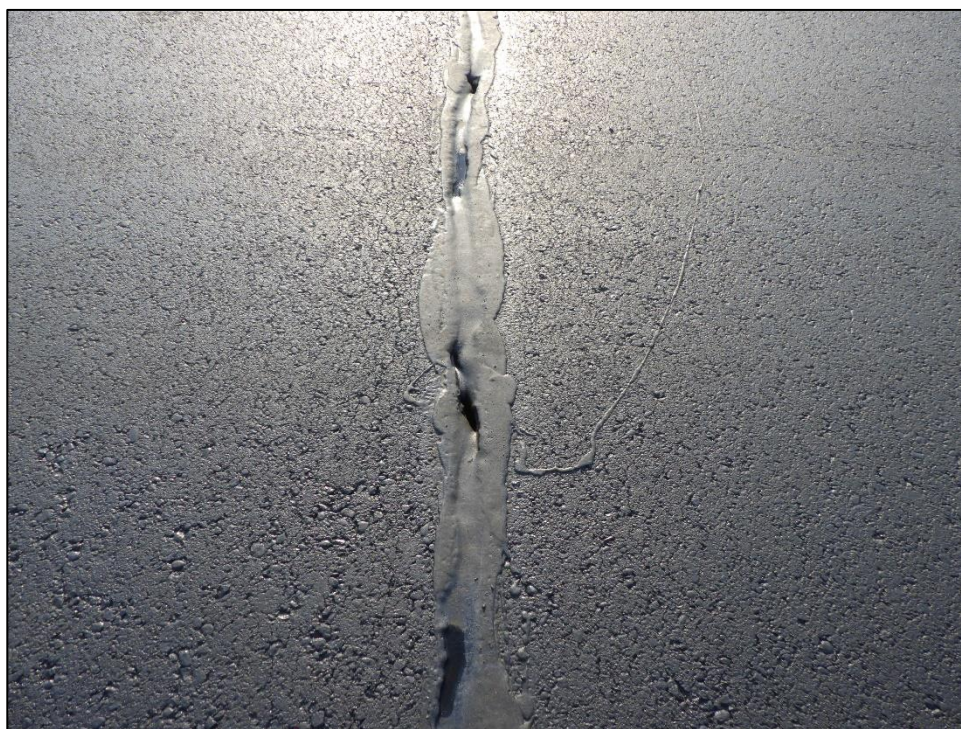

TW01-05: L&T Cracking

Apron



AP01B-06: Overview



AP11A-07: Raveling

Re-Inspection Report

MDT SASP 2021

Generated Date 12/6/2021

Page 1 of 4

Network: S71 **Name:** Edgar G Obie (Chinook) Airport

Branch: AP **Name:** Apron **Use:** APRON **Area:** 131,627 SqFt

Section: 01B of 2 **From:** T-1 **To:** A-1A **Last Const.:** 8/1/2006

Surface: AAC **Family:** DEFAULT **Zone:** CHIN **Category:** E **Rank:** P

Area: 39,000 SqFt **Length:** 390 Ft **Width:** 100 Ft

Slabs: **Slab Length:** Ft **Slab Width:** Ft **Joint Length:** Ft

Shoulder: **Street Type:** ACN **Grade:** 0 **Lanes:** 0

Section Comments:

Work Date: 9/30/1991 **Work Type:** New Construction - Initial **Code:** NU-IN **Is Major M&R:** True

Work Date: 8/1/2006 **Work Type:** Overlay - AC Thin **Code:** OL-AT **Is Major M&R:** True

Work Date: 8/1/2021 **Work Type:** Surface Seal **Code:** SS-LO **Is Major M&R:** False

Work Date: 8/1/2021 **Work Type:** Crack Sealing - AC **Code:** CS-AC **Is Major M&R:** False

Last Insp. Date: 8/31/2021 **TotalSamples:** 7 **Surveyed:** 4

Conditions: PCI: 75

Inspection Comments:

Sample Number: 01 **Type:** R **Area:** 5000.00 SqFt **PCI:** 76

Sample Comments:

48 L & T CR L 509.00 Ft

Sample Number: 02 **Type:** R **Area:** 5000.00 SqFt **PCI:** 72

Sample Comments:

48 L & T CR L 692.00 Ft

Sample Number: 06 **Type:** R **Area:** 5000.00 SqFt **PCI:** 75

Sample Comments:

48 L & T CR L 571.00 Ft

Sample Number: 07 **Type:** R **Area:** 5000.00 SqFt **PCI:** 75

Sample Comments:

48 L & T CR L 570.00 Ft

Network:	S71	Name:	Edgar G Obie (Chinook) Airport				
Branch:	AP	Name:	Apron	Use:	APRON	Area:	131,627 SqFt
Section:	11A	of 2	From:	A-1B	To:	HANGARS/FBO	Last Const.: 11/4/2016
Surface:	AAC	Family:	DEFAULT	Zone:		Category:	Rank: P
Area:	92,627 SqFt	Length:	656 Ft	Width:	141 Ft		
Slabs:		Slab Length:	Ft	Slab Width:	Ft	Joint Length:	Ft
Shoulder:		Street Type:		Grade:	0	Lanes:	0
Section Comments:							
Work Date:	11/4/2016	Work Type:	New Construction - Initial		Code:	NU-IN	Is Major M&R: True
Work Date:	8/1/2021	Work Type:	Crack Sealing - AC		Code:	CS-AC	Is Major M&R: False
Work Date:	8/1/2021	Work Type:	Surface Seal		Code:	SS-LO	Is Major M&R: False
Last Insp. Date:	8/31/2021	TotalSamples:	18	Surveyed:	5		
Conditions:	PCI: 96						
Inspection Comments:							
Sample Number:	02	Type:	R	Area:	5000.00 SqFt	PCI:	97
Sample Comments:							
48	L & T CR	L	12.00	Ft			
Sample Number:	07	Type:	R	Area:	5015.00 SqFt	PCI:	95
Sample Comments:							
48	L & T CR	L	31.00	Ft			
52	RAVELING	L	5.00	SqFt			
Sample Number:	08	Type:	R	Area:	5015.00 SqFt	PCI:	100
Sample Comments:							
<No Distress>							
Sample Number:	12	Type:	R	Area:	5015.00 SqFt	PCI:	94
Sample Comments:							
48	L & T CR	L	63.00	Ft			
Sample Number:	15	Type:	R	Area:	5025.00 SqFt	PCI:	93
Sample Comments:							
48	L & T CR	L	91.00	Ft			

Network:	S71	Name:	Edgar G Obie (Chinook) Airport						
Branch:	RW08	Name:	Runway 08-26	Use:	RUNWAY	Area:	300,000 SqFt		
Section:	01	of	1	From:	STA 0+00 RWY 8/26	To:	STA 40+00 RWY 8/26	Last Const.:	8/1/2006
Surface:	AC	Family:	DEFAULT	Zone:	CHIN	Category:	E	Rank:	P
Area:	300,000 SqFt	Length:	4,000 Ft	Width:	75 Ft				
Slabs:		Slab Length:	Ft	Slab Width:	Ft	Joint Length:	Ft		
Shoulder:		Street Type:	ACM	Grade:	0	Lanes:	0		
Section Comments:									
Work Date:	9/30/1991	Work Type:	New Construction - Initial		Code:	NU-IN	Is Major M&R:	True	
Work Date:	8/1/2006	Work Type:	Overlay - AC Thin		Code:	OL-AT	Is Major M&R:	True	
Work Date:	8/1/2021	Work Type:	Crack Sealing - AC		Code:	CS-AC	Is Major M&R:	False	
Work Date:	8/1/2021	Work Type:	Surface Seal		Code:	SS-LO	Is Major M&R:	False	
Last Insp. Date:	8/31/2021	TotalSamples:	60		Surveyed:	7			
Conditions:	PCI: 75	Inspection Comments:							
Sample Number:	01	Type:	R	Area:	4950.00 SqFt	PCI:	80		
Sample Comments:									
48	L & T CR	L	390.00	Ft					
Sample Number:	11	Type:	R	Area:	4950.00 SqFt	PCI:	72		
Sample Comments:									
48	L & T CR	L	528.00	Ft					
48	L & T CR	M	5.00	Ft					
Sample Number:	21	Type:	R	Area:	4950.00 SqFt	PCI:	74		
Sample Comments:									
48	L & T CR	L	457.00	Ft					
48	L & T CR	M	5.00	Ft					
Sample Number:	31	Type:	R	Area:	4950.00 SqFt	PCI:	74		
Sample Comments:									
48	L & T CR	L	585.00	Ft					
Sample Number:	41	Type:	R	Area:	4950.00 SqFt	PCI:	74		
Sample Comments:									
48	L & T CR	L	444.00	Ft					
48	L & T CR	M	5.00	Ft					
Sample Number:	51	Type:	R	Area:	4950.00 SqFt	PCI:	78		
Sample Comments:									
48	L & T CR	L	437.00	Ft					
Sample Number:	59	Type:	R	Area:	4950.00 SqFt	PCI:	75		
Sample Comments:									
48	L & T CR	L	557.00	Ft					

Network:	S71	Name:	Edgar G Obie (Chinook) Airport						
Branch:	TW	Name:	Taxiway	Use:	TAXIWAY	Area:	103,075 SqFt		
Section:	01	of 1	From:	APRON	To:	RWY 8/26	Last Const.: 8/1/2006		
Surface:	AC	Family:	DEFAULT	Zone:	CHIN	Category:	E	Rank:	P
Area:	103,075 SqFt	Length:	2,945 Ft	Width:	35 Ft				
Slabs:	Slab Length:	Ft	Slab Width:	Ft	Joint Length:	Ft			
Shoulder:	Street Type:	ACM	Grade:	0	Lanes:	0			
Section Comments:									
Work Date:	9/30/1991	Work Type:	New Construction - Initial		Code:	NU-IN	Is Major M&R:	True	
Work Date:	8/1/2006	Work Type:	Overlay - AC Thin		Code:	OL-AT	Is Major M&R:	True	
Work Date:	8/1/2021	Work Type:	Crack Sealing - AC		Code:	CS-AC	Is Major M&R:	False	
Work Date:	8/1/2021	Work Type:	Surface Seal		Code:	SS-LO	Is Major M&R:	False	
Last Insp. Date:	8/31/2021	TotalSamples:	22	Surveyed:	5				
Conditions:	PCI:	81							
Inspection Comments:									
Sample Number:	01	Type:	R	Area:	5815.00 SqFt	PCI:	79		
Sample Comments:									
48	L & T CR	L	479.00	Ft					
Sample Number:	05	Type:	R	Area:	3220.00 SqFt	PCI:	78		
Sample Comments:									
45	DEPRESSION	L	8.00	SqFt					
48	L & T CR	L	177.00	Ft					
48	L & T CR	M	33.00	Ft					
Sample Number:	10	Type:	R	Area:	5005.00 SqFt	PCI:	82		
Sample Comments:									
48	L & T CR	L	326.00	Ft					
Sample Number:	14	Type:	R	Area:	5005.00 SqFt	PCI:	73		
Sample Comments:									
48	L & T CR	L	457.00	Ft					
48	L & T CR	M	15.00	Ft					
Sample Number:	18	Type:	R	Area:	5005.00 SqFt	PCI:	92		
Sample Comments:									
48	L & T CR	L	108.00	Ft					