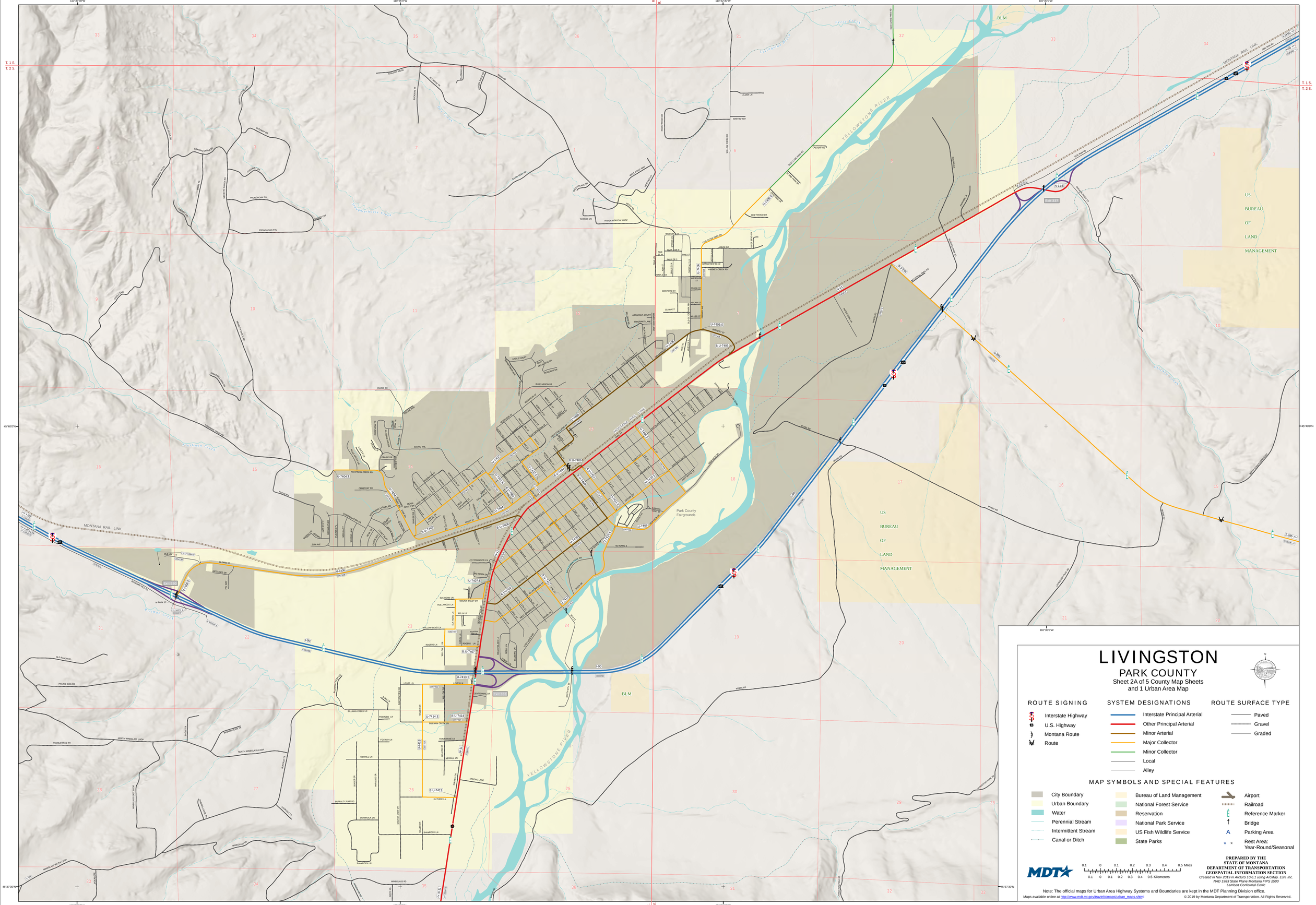
LIVINGSTON
PARK COUNTY
Sheet 2A of 5 County Map Sheets
and 1 Urban Area Map
ROUTE SIGNING
Interstate Highway
U.S. Highway
Montana Route
Route
SYSTEM DESIGNATIONS
Interstate Principal Arterial
Other Principal Arterial
Minor Arterial
Major Collector
Minor Collector
Local
Alley
ROUTE SURFACE TYPE
Paved
Gravel
Graded
MAP SYMBOLS AND SPECIAL FEATURES
City Boundary
Urban Boundary
Water
Perennial Stream
Intermittent Stream
Canal or Ditch
Bureau of Land Management
National Forest Service
Reservation
National Park Service
US Fish Wildlife Service
State Parks
Airport
Railroad
Reference Marker
Bridge
Parking Area
Rest Area: Year-Round/Seasonal
MDT
0.1 0 0.1 0.2 0.3 0.4 0.5 Miles
0.1 0 0.1 0.2 0.3 0.4 0.5 Kilometers
PREPARED BY THE
STATE OF MONTANA
DEPARTMENT OF TRANSPORTATION
GEOSPATIAL INFORMATION SECTION
Created in Nov 2019 in ArcGIS 10.6.1 using ArcMap. Esri, Inc.
NAD 1983 State Plane Montana FIPS 2500
Lambert Conformal Conic
Note: The official maps for Urban Area Highway Systems and Boundaries are kept in the MDT Planning Division office.
Maps available online at http://www.mdt.mt.gov/travinfo/maps/urban_maps.shtml
© 2019 by Montana Department of Transportation. All Rights Reserved.
YELLOWSTONE RIVER
MONTANA RAIL LINK
Park County Fairgrounds
US BUREAU OF LAND MANAGEMENT
BLM
I-90
110°37'30"W
110°35'0"W
110°32'30"W
110°30'0"W
45°40'0"N
45°37'30"N
R. 9 E.
R. 10 E.
T. 1 S.
T. 2 S.