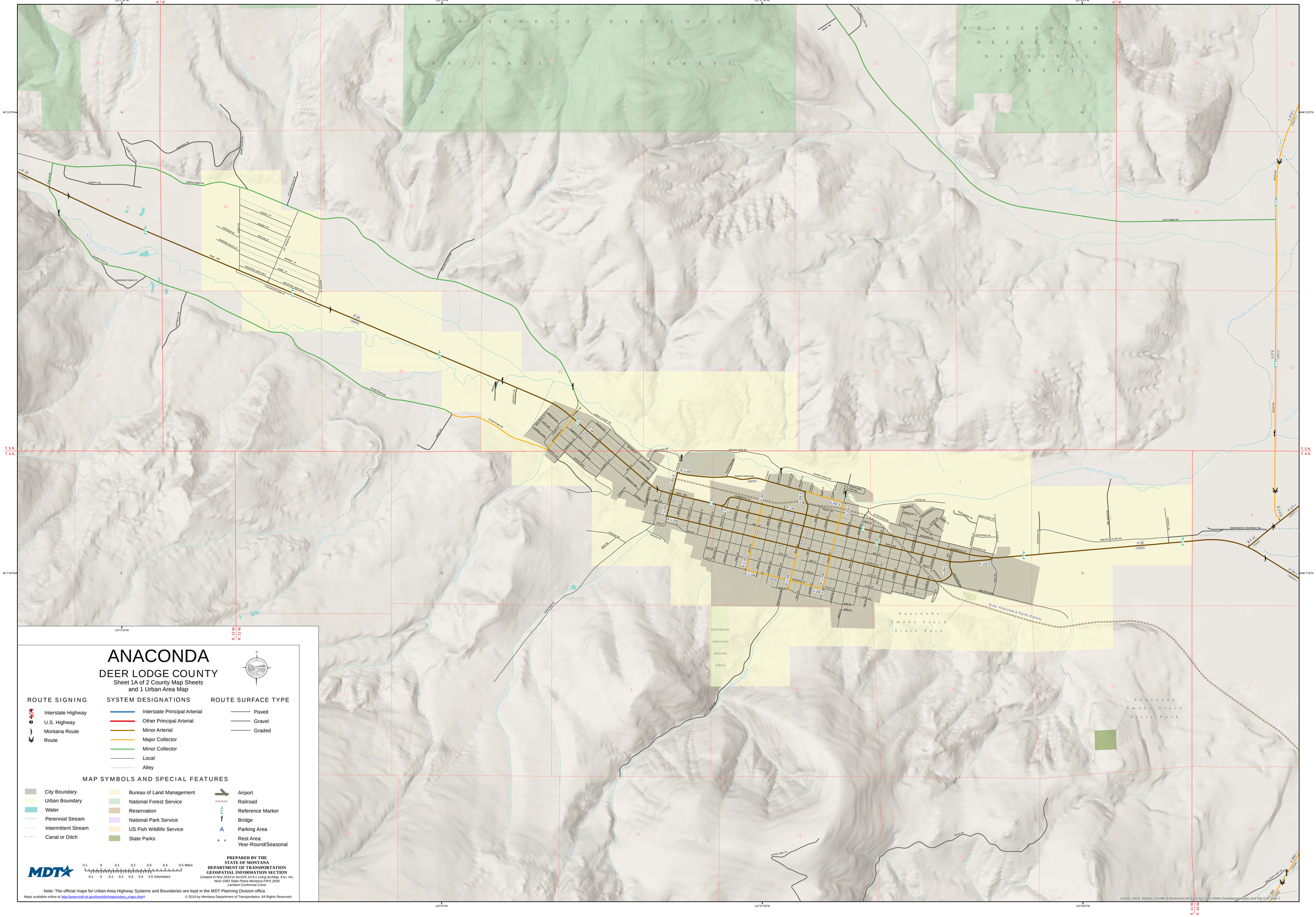

ANACONDA

DEER LODGE COUNTY

Sheet 1A of 2 County Map Sheets
and 1 Urban Area Map

ROUTE SIGNING

- Interstate Highway
- U.S. Highway
- Montana Route
- Route

SYSTEM DESIGNATIONS

- Interstate Principal Arterial
- Other Principal Arterial
- Minor Arterial
- Major Collector
- Minor Collector
- Local
- Alley

ROUTE SURFACE TYPE

- Paved
- Gravel
- Graded

MAP SYMBOLS AND SPECIAL FEATURES

- City Boundary
- Urban Boundary
- Water
- Perennial Stream
- Intermittent Stream
- Canal or Ditch
- Bureau of Land Management
- National Forest Service
- Reservation
- National Park Service
- US Fish Wildlife Service
- State Parks
- Airport
- Railroad
- Reference Marker
- Bridge
- Parking Area
- Rest Area: Year-Round/Seasonal

0.1 0 0.1 0.2 0.3 0.4 0.5 Miles

0.1 0 0.1 0.2 0.3 0.4 0.5 Kilometers

PREPARED BY THE STATE OF MONTANA DEPARTMENT OF TRANSPORTATION GEOSPATIAL INFORMATION SECTION

Created in Nov 2019 in ArcGIS 10.6.1 using ArcMap. Esri, Inc.
NAD 1983 State Plane Montana FIPS 2500
Lambert Conformal Conic

Note: The official maps for Urban Area Highway Systems and Boundaries are kept in the MDT Planning Division office.

Maps available online at http://www.mdt.mt.gov/travinfo/maps/urban_maps.shtml

© 2019 by Montana Department of Transportation. All Rights Reserved.

USGS, NGA, NASA, CGIAR N Robinson,NCEAS,NLS,OS,NMA,Geodatastyrelsen and the GIS User C