Standards Review – Nonstandard Conditions & Notes

Baker Airport

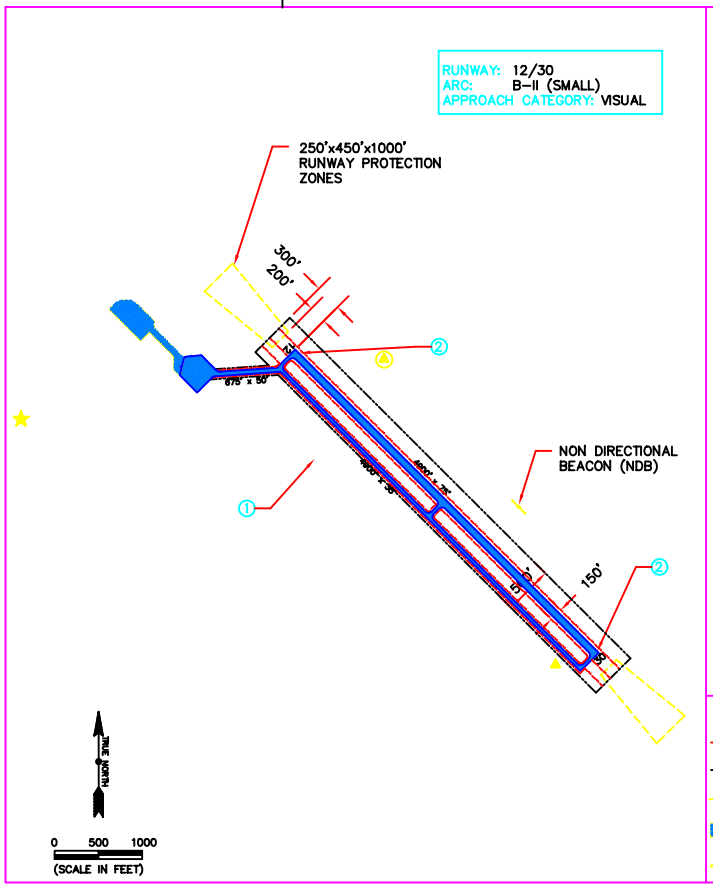

Runway 12/30

① TREES PENETRATE TRANSITIONAL SURFACE.

② RUNWAY HAS VISUAL APPROACHES BUT IS MARKED NPI ON BOTH ENDS.

Taxiways & Aprons

NONE

SAFETY AREAS (RSA) (TSA)
OBJECT FREE AREAS (OFA)
RUNWAY PROTECTION ZONE (RPZ)
PAVEMENT
FENCE
ROAD
BEACON
SEGMENTED CIRCLE & WIND CONE
WIND CONE

PREPARED FOR

BAKER, MONTANA

DATE
APRIL 1, 1996

PREPARED BY