Appendix 5

Billings Urbanized Area

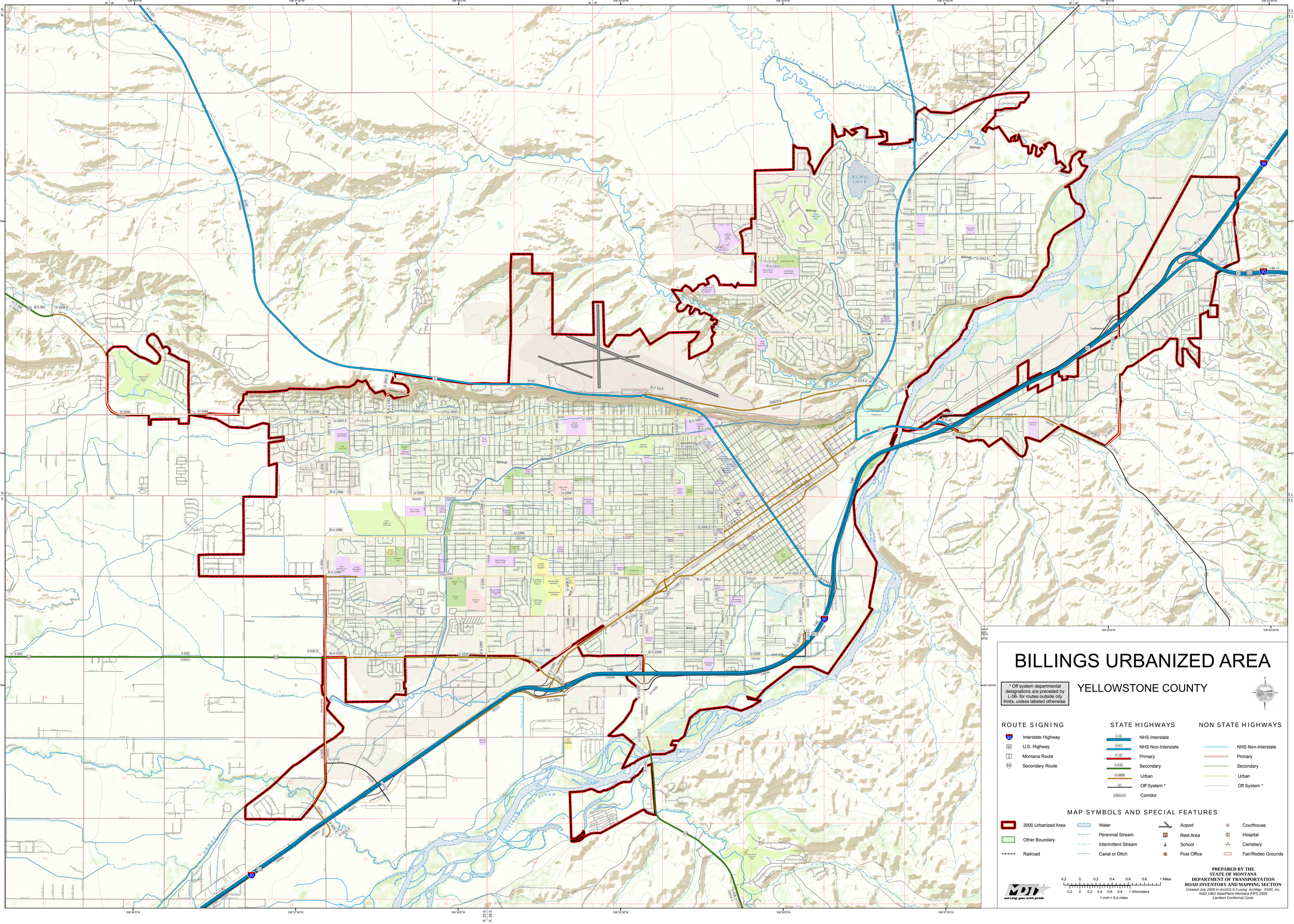
BILLINGS URBANIZED AREA
YELLOWSTONE COUNTY
* Off system departmental designations are preceded by L-56- for routes outside city limits, unless labeled otherwise.
ROUTE SIGNING
Interstate Highway
U.S. Highway
Montana Route
Secondary Route
STATE HIGHWAYS
I-15
NHS Interstate
N-57
NHS Non-Interstate
P-19
Primary
S-532
Secondary
U-5809
Urban
Off System *
C000123
Corridor
NON STATE HIGHWAYS
NHS Non-Interstate
Primary
Secondary
Urban
Off System *
MAP SYMBOLS AND SPECIAL FEATURES
2000 Urbanized Area
Other Boundary
Railroad
Water
Perennial Stream
Intermittent Stream
Canal or Ditch
Airport
Rest Area
School
Post Office
Courthouse
Hospital
Cemetary
Fair/Rodeo Grounds
0.2 0 0.2 0.4 0.6 0.8 1 Miles
0.2 0 0.2 0.4 0.6 0.8 1 Kilometers
1 inch = 0.4 miles
serving you with pride
PREPARED BY THE
STATE OF MONTANA
DEPARTMENT OF TRANSPORTATION
ROAD INVENTORY AND MAPPING SECTION
Created July 2009 in ArcGIS 9.3 using ArcMap, ESRI, Inc.
NAD 1983 StatePlane Montana FIPS 2500
Lambert Conformal Conic
Billings
Lockwood
ELMO LAKE
YELLOWSTONE RIVER
BILLINGS BENCH WATER ASSOCIATION CANAL
T.2 N.
T.1 N.
T.1 S.
R. 24 E
R. 25 E
R. 26 E
R. 27 E
108°40'0"W
108°37'30"W
108°35'0"W
108°32'30"W
108°30'0"W
108°27'30"W
108°25'0"W
108°22'30"W
45°50'0"N
45°47'30"N
45°45'0"N