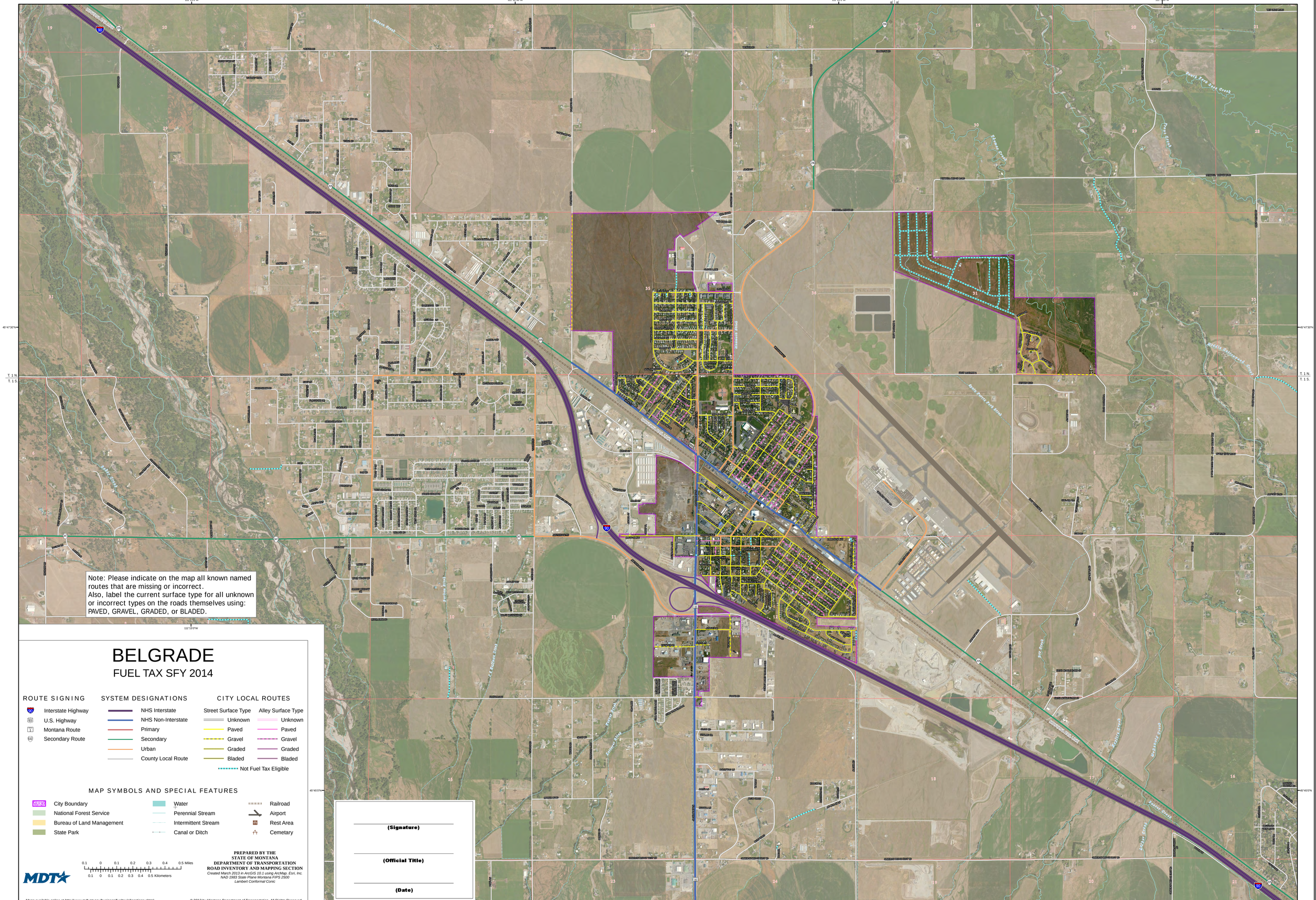
Note: Please indicate on the map all known named routes that are missing or incorrect.
Also, label the current surface type for all unknown or incorrect types on the roads themselves using: PAVED, GRAVEL, GRADED, or BLADED.
BELGRADE
FUEL TAX SFY 2014
ROUTE SIGNING
Interstate Highway
U.S. Highway
Montana Route
Secondary Route
SYSTEM DESIGNATIONS
NHS Interstate
NHS Non-Interstate
Primary
Secondary
Urban
County Local Route
CITY LOCAL ROUTES
Street Surface Type
Unknown
Paved
Gravel
Graded
Bladed
Alley Surface Type
Unknown
Paved
Gravel
Graded
Bladed
Not Fuel Tax Eligible
MAP SYMBOLS AND SPECIAL FEATURES
City Boundary
National Forest Service
Bureau of Land Management
State Park
Water
Perennial Stream
Intermittent Stream
Canal or Ditch
Railroad
Airport
Rest Area
Cemetery
0.1 0 0.1 0.2 0.3 0.4 0.5 Miles
0.1 0 0.1 0.2 0.3 0.4 0.5 Kilometers
MDT
PREPARED BY THE
STATE OF MONTANA
DEPARTMENT OF TRANSPORTATION
ROAD INVENTORY AND MAPPING SECTION
Created March 2013 in ArcGIS 10.1 using ArcMap. Esri, Inc.
NAD 1983 State Plane Montana FIPS 2500
Lambert Conformal Conic
Maps available online at http://www.mdt.mt.gov/business/fueltax/allocations.shtml
© 2013 by Montana Department of Transportation. All Rights Reserved
(Signature)
(Official Title)
(Date)
111°15'0"W
111°12'30"W
111°10'0"W
111°7'30"W
R. 11 W.
R. 10 W.
45°47'30"N
45°45'0"N
T. 1 N.
T. 1 S.
Interstate 90
Montana Avenue
Cameron Street
Main Street
Madison Street
Gallatin Street
Jackson Street
Jefferson Street
Washington Street
Lincoln Street
Roosevelt Street
Big Sky Drive
Cottonwood Drive
Aspen Drive
Big Sky Drive
Cottonwood Drive
Aspen Drive
Jackson Drive
Jefferson Drive
Lincoln Drive
Roosevelt