# ALBERTON

POP. 420

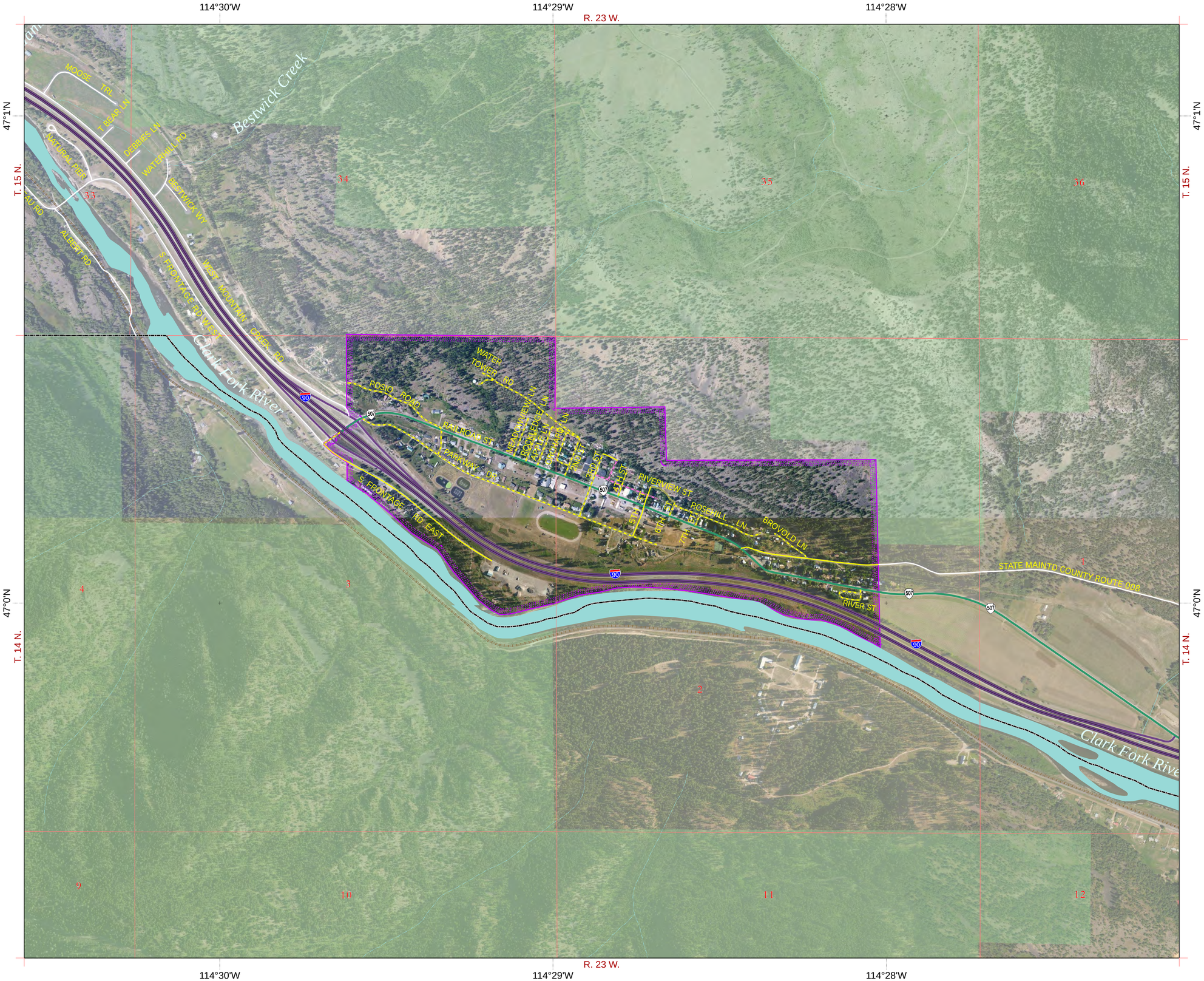


# FUEL TAX SFY 2013

## CITY LOCAL ROUTES

| Street Surface Type | Alley Surface Type |
|---|---|
| Surface Unknown | Surface Unknown |
| Paved | Paved |
| Gravel | Gravel |
| Graded | Graded |
| Bladed | Bladed |

Not Fuel Tax Eligible

## SYSTEM DESIGNATION

- NHS Interstate
- NHS Non-Interstate
- Primary
- Secondary
- Urban
- County Local Route

## ROUTE SIGNING

- Interstate Highway
- U.S. Highway
- Montana Route
- Secondary Route

## BOUNDARIES

- County Line
- City Boundary
- National Park Service
- Reservation
- National Forest Service
- State Park
- US Fish Wildlife Service

## OTHER SYMBOLS

- Stream
- Canal or Ditch
- Water
- Railroad
- Public Airport

(Signature)

(Official Title)

(Date)

Note: Please indicate on the map all known named routes that are missing or incorrect.
Also, label the current surface type for all unknown or incorrect types on the roads themselves using: PAVED, GRAVEL, GRADED, or BLADED.

**PREPARED BY THE**
**STATE OF MONTANA**
**DEPARTMENT OF TRANSPORTATION**
**ROAD INVENTORY AND MAPPING SECTION**

Scale in Miles
0 0.1 0.2 0.3 0.4 0.5
0 0.25 0.5 0.75
Scale in Kilometers

*NAD 1983 State Plane Montana FIPS 2500*
*Lambert Conformal Conic*

MDT

COPYRIGHT© 2012 MONTANA DEPARTMENT OF TRANSPORTATION