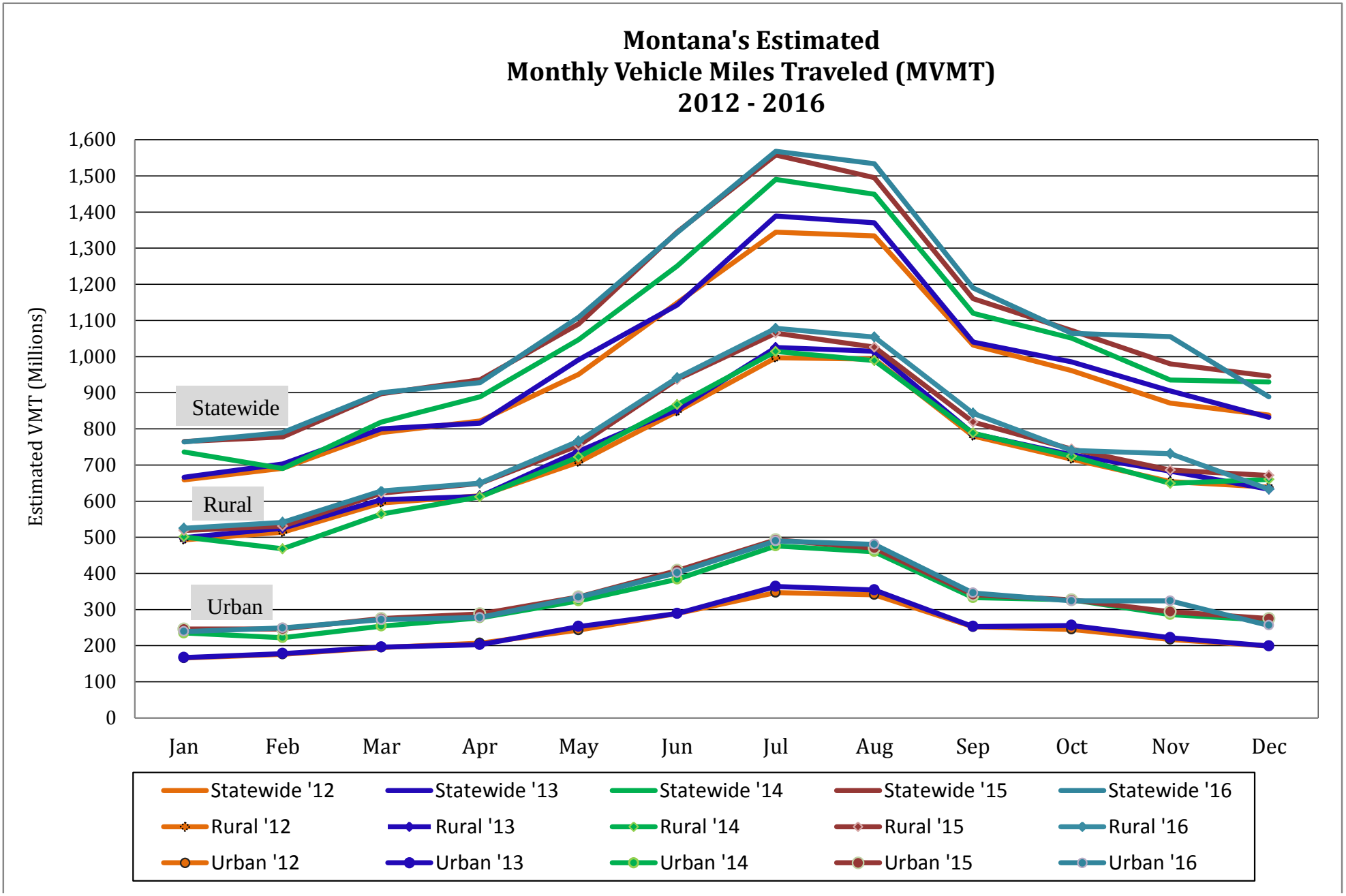
Montana's Estimated
Monthly Vehicle Miles Traveled (MVMT)
2012 - 2016
Estimated VMT (Millions)
1,600
1,500
1,400
1,300
1,200
1,100
1,000
900
800
700
600
500
400
300
200
100
0
Statewide
Rural
Urban
Jan
Feb
Mar
Apr
May
Jun
Jul
Aug
Sep
Oct
Nov
Dec
Statewide '12
Statewide '13
Statewide '14
Statewide '15
Statewide '16
Rural '12
Rural '13
Rural '14
Rural '15
Rural '16
Urban '12
Urban '13
Urban '14
Urban '15
Urban '16