

This document, together with the concepts and designs presented herein, is intended only for the specific purpose and client for which it was prepared. Reuse of and improper reliance on this document without written authorization and adaptation by Kinney-Horn and Associates, Inc. shall be without liability to Kinney-Horn and Associates, Inc.

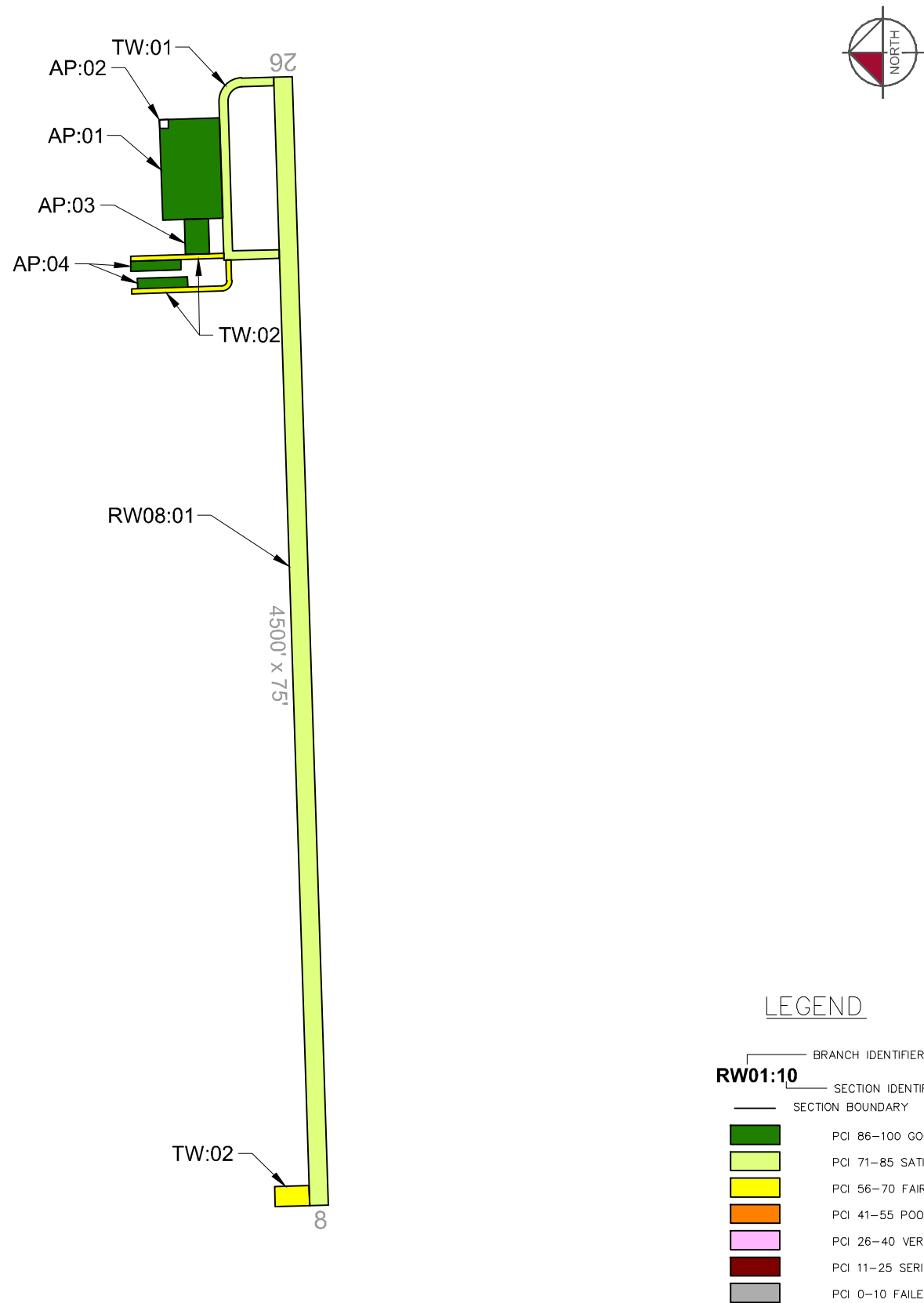

CURRENT 2021 PAVEMENT CONDITION INDEX

Branch ID	Section ID	Branch Name	Surface Type	Section Area (SF)	Approx. Age at Inspection	Last Major Work Date	Last Inspection Date	Pavement Condition Index	PCI Category
AP	01	Apron	AAC	95,800	11.3	8/1/2010	8/30/2021	86	Good
AP	02	Apron	PCC	1,225	N/A	N/A	EXEMPT	EXEMPT	EXEMPT
AP	03	Apron	PCC	13,824	18.2	9/1/2003	8/30/2021	91	Good
AP	04	Apron	AC	16,000	14.3	8/1/2007	8/30/2021	88	Good
RW08	01	Runway 08-26	AAC	337,500	11.3	8/1/2010	8/30/2021	79	Satisfactory
TW	01	Taxiway	AAC	37,100	11.3	8/1/2010	8/30/2021	82	Satisfactory
TW	02	Taxiway	AC	28,200	24.3	8/1/1997	8/30/2021	69	Fair

AIRFIELD PAVEMENT WORK HISTORY

1. AIP-001/002-1996-1998, ALL NEW CONSTRUCTION. GEOGRID OVER EXISTING GROUND + 30" MIN. OF SELECT BORROW UNDER ALL PAVEMENT SECTIONS.
2. AIP-003-2002, LEVEL DEPRESSIONS ON RUNWAY 8/26 (RW08:01); CRACK SEAL, FOG SEAL, AND REMARK ALL PAVEMENTS.
3. AIP-004-2003, CONSTRUCT CONCRETE PAD (AP:02); CONSTRUCT CONCRETE APRON (AP:03) FOR JET USE.
4. AIP-006-2007, CONSTRUCT APRONS (AP:04); LEVEL DEPRESSIONS ON RUNWAY (RW08:01); CRACK SEAL, FOG SEAL, AND REMARK ALL PAVEMENTS.
5. AIP-007-2010, MILL 1" AND OVERLAY RUNWAY (R-1), TAXIWAYS (TW:01,TW:02), AND APRON (AP:01).
6. AIP-012-2015, CRACK SEAL, SEAL COAT, AND REMARK RUNWAY (RW08:01), TAXIWAYS (TW:01,TW:02), AND APRONS (AP:01,AP:04) [INSPECTED AFTER MAINTENANCE PROJECT].
7. AIP-014-2020, CRACK SEAL, SEAL COAT, AND REMARK RUNWAY (RW08:01), TAXIWAYS (TW:01,TW:02), AND APRONS (AP:01,AP:04).

Runway



RW08-01-47: L&T Cracking



RW08-01-67: Weathering

Taxiway

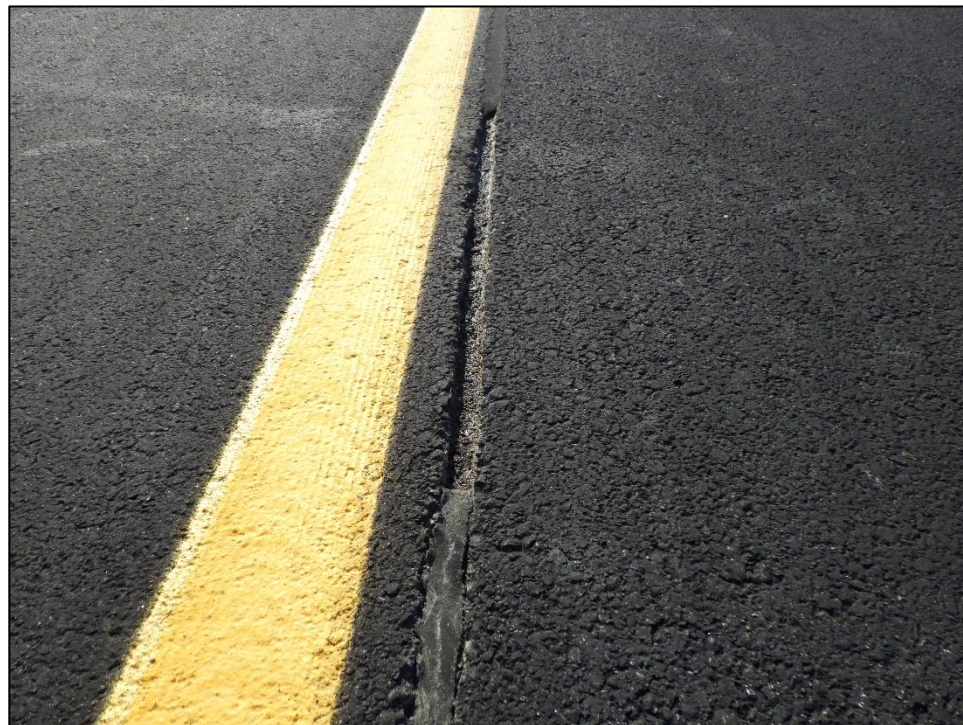

TW01-05: L&T Cracking



TW02-03: Depression

Apron



AP01-17: Weathering

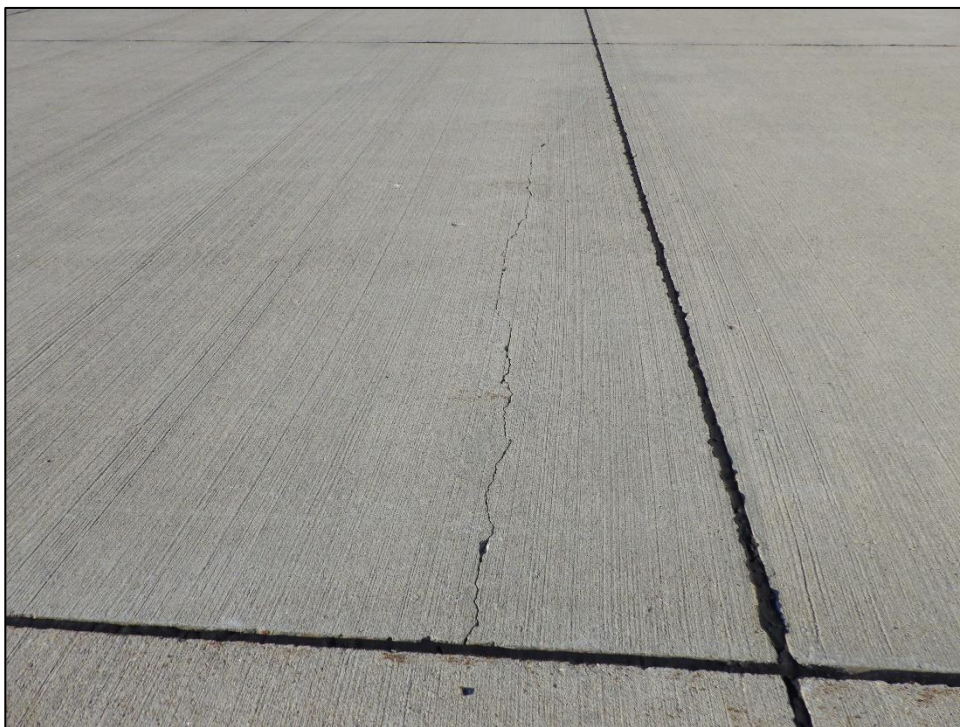

AP03-02: LTD Cracking

Re-Inspection Report

MDT SASP 2021

Generated Date 12/6/2021

Page 1 of 6

Network: M75 **Name:** Malta Airport

Branch: AP **Name:** Apron **Use:** APRON **Area:** 125,624 SqFt

Section: 01 of 3 **From:** ENTIRE APRON **To:** **Last Const.:** 8/1/2010

Surface: AAC **Family:** DEFAULT **Zone:** MALT **Category:** E **Rank:** P

Area: 95,800 SqFt **Length:** 400 Ft **Width:** 240 Ft

Slabs: **Slab Length:** Ft **Slab Width:** Ft **Joint Length:** Ft

Shoulder: **Street Type:** ACN **Grade:** 0 **Lanes:** 0

Section Comments:

Work Date: 8/1/1997 **Work Type:** New Construction - Initial **Code:** NU-IN **Is Major M&R:** True

Work Date: 8/1/2010 **Work Type:** AC- Mill and Overlay **Code:** AC-MO **Is Major M&R:** True

Work Date: 7/1/2020 **Work Type:** Surface Seal **Code:** SS-LO **Is Major M&R:** False

Work Date: 7/1/2020 **Work Type:** Crack Sealing - AC **Code:** CS-AC **Is Major M&R:** False

Last Insp. Date: 8/30/2021 **Total Samples:** 20 **Surveyed:** 5

Conditions: PCI: 86

Inspection Comments:

Sample Number: 05 **Type:** R **Area:** 3524.00 SqFt **PCI:** 85

Sample Comments:

48 L & T CR L 109.00 Ft
57 WEATHERING L 3524.00 SqFt

Sample Number: 10 **Type:** R **Area:** 4800.00 SqFt **PCI:** 80

Sample Comments:

48 L & T CR L 171.00 Ft
57 WEATHERING L 4560.00 SqFt
57 WEATHERING M 240.00 SqFt

Sample Number: 11 **Type:** R **Area:** 4800.00 SqFt **PCI:** 89

Sample Comments:

48 L & T CR L 66.00 Ft
57 WEATHERING L 4800.00 SqFt

Sample Number: 14 **Type:** R **Area:** 4800.00 SqFt **PCI:** 89

Sample Comments:

48 L & T CR L 77.00 Ft
57 WEATHERING L 4800.00 SqFt

Sample Number: 17 **Type:** R **Area:** 4800.00 SqFt **PCI:** 89

Sample Comments:

48 L & T CR L 58.00 Ft
57 WEATHERING L 4800.00 SqFt

Network:	M75	Name:	Malta Airport				
Branch:	AP	Name:	Apron	Use:	APRON	Area:	125,624 SqFt
Section:	03	of 3	From:	T-2	To:	A-1	Last Const.: 9/1/2003
Surface:	PCC	Family:	DEFAULT	Zone:	MALT	Category:	P
Area:	13,824 SqFt	Length:	144 Ft	Width:	96 Ft	Rank:	P
Slabs:	96	Slab Length:	12 Ft	Slab Width:	12 Ft	Joint Length:	2,064 Ft
Shoulder:		Street Type:	PCA	Grade:	0	Lanes:	0
Section Comments:							
Work Date:	9/1/2003	Work Type:	New Construction - Initial		Code:	NU-IN	Is Major M&R: True
Last Insp. Date:	8/30/2021	TotalSamples:	6	Surveyed:	4		
Conditions:	PCI: 91	Inspection Comments:					
Sample Number:	01	Type:	R	Area:	16.00 Slabs	PCI:	79
Sample Comments:							
63	LINEAR CR	L	6.00	Slabs			
65	JT SEAL DMG	L	16.00	Slabs			
Sample Number:	02	Type:	R	Area:	16.00 Slabs	PCI:	92
Sample Comments:							
63	LINEAR CR	L	1.00	Slabs			
65	JT SEAL DMG	L	16.00	Slabs			
Sample Number:	04	Type:	R	Area:	16.00 Slabs	PCI:	95
Sample Comments:							
65	JT SEAL DMG	L	16.00	Slabs			
75	CORNER SPALL	L	1.00	Slabs			
Sample Number:	05	Type:	R	Area:	18.00 Slabs	PCI:	95
Sample Comments:							
65	JT SEAL DMG	L	18.00	Slabs			
74	JOINT SPALL	L	2.00	Slabs			

Network:	M75	Name:	Malta Airport						
Branch:	AP	Name:	Apron	Use:	APRON	Area:	125,624 SqFt		
Section:	04	of 3	From:	T-2	To:	T-2	Last Const.: 8/1/2007		
Surface:	AC	Family:	DEFAULT	Zone:	MALT	Category:	D	Rank:	P
Area:	16,000 SqFt	Length:	400 Ft	Width:	40 Ft				
Slabs:	Slab Length:	Ft	Slab Width:	Ft	Joint Length:	Ft			
Shoulder:	Street Type:	ACN	Grade:	0	Lanes:	0			
Section Comments:									
Work Date:	8/1/2007	Work Type:	New Construction - Initial		Code:	NU-IN	Is Major M&R:	True	
Work Date:	7/1/2020	Work Type:	Crack Sealing - AC		Code:	CS-AC	Is Major M&R:	False	
Work Date:	7/1/2020	Work Type:	Surface Seal		Code:	SS-LO	Is Major M&R:	False	
Last Insp. Date:	8/30/2021	TotalSamples:	4	Surveyed:	3				
Conditions:	PCI:	88							
Inspection Comments:									
Sample Number:	01	Type:	R	Area:	4000.00 SqFt	PCI:	89		
Sample Comments:									
48	L & T CR	L	64.00	Ft					
57	WEATHERING	L	4000.00	SqFt					
Sample Number:	03	Type:	R	Area:	4000.00 SqFt	PCI:	87		
Sample Comments:									
48	L & T CR	L	95.00	Ft					
57	WEATHERING	L	4000.00	SqFt					
Sample Number:	04	Type:	R	Area:	4000.00 SqFt	PCI:	88		
Sample Comments:									
48	L & T CR	L	72.00	Ft					
57	WEATHERING	L	4000.00	SqFt					

Network:	M75	Name:	Malta Airport						
Branch:	RW08	Name:	Runway 08-26	Use:	RUNWAY	Area:	337,500 SqFt		
Section:	01	of	1	From:	STA 10+00	To:	STA 55+00	Last Const.:	8/1/2010
Surface:	AAC	Family:	DEFAULT	Zone:	MALT	Category:	E	Rank:	P
Area:	337,500 SqFt	Length:	4,500 Ft	Width:	75 Ft				
Slabs:		Slab Length:	Ft	Slab Width:	Ft	Joint Length:	Ft		
Shoulder:		Street Type:	ACM	Grade:	0	Lanes:	0		
Section Comments:									
Work Date:	8/1/1997	Work Type:	New Construction - Initial		Code:	NU-IN	Is Major M&R:	True	
Work Date:	8/1/2010	Work Type:	AC- Mill and Overlay		Code:	AC-MO	Is Major M&R:	True	
Work Date:	7/1/2020	Work Type:	Surface Seal		Code:	SS-LO	Is Major M&R:	False	
Work Date:	7/1/2020	Work Type:	Crack Sealing - AC		Code:	CS-AC	Is Major M&R:	False	
Last Insp. Date:	8/30/2021	TotalSamples:	70	Surveyed:	7				
Conditions:	PCI: 79								
Inspection Comments:									
Sample Number:	07	Type:	R	Area:	4875.00 SqFt	PCI:	76		
Sample Comments:									
48	L & T CR	L	348.00	Ft					
57	WEATHERING	L	4875.00	SqFt					
Sample Number:	17	Type:	R	Area:	4875.00 SqFt	PCI:	84		
Sample Comments:									
48	L & T CR	L	161.00	Ft					
57	WEATHERING	L	4875.00	SqFt					
Sample Number:	28	Type:	R	Area:	4875.00 SqFt	PCI:	79		
Sample Comments:									
48	L & T CR	L	280.00	Ft					
57	WEATHERING	L	4875.00	SqFt					
Sample Number:	37	Type:	R	Area:	4875.00 SqFt	PCI:	83		
Sample Comments:									
48	L & T CR	L	145.00	Ft					
57	WEATHERING	L	4810.00	SqFt					
57	WEATHERING	M	65.00	SqFt					
Sample Number:	47	Type:	R	Area:	4875.00 SqFt	PCI:	81		
Sample Comments:									
48	L & T CR	L	237.00	Ft					
57	WEATHERING	L	4875.00	SqFt					
Sample Number:	57	Type:	R	Area:	4875.00 SqFt	PCI:	80		
Sample Comments:									
48	L & T CR	L	204.00	Ft					
57	WEATHERING	L	4845.00	SqFt					
57	WEATHERING	M	30.00	SqFt					
Sample Number:	67	Type:	R	Area:	4875.00 SqFt	PCI:	71		
Sample Comments:									
48	L & T CR	L	370.00	Ft					
57	WEATHERING	L	4539.00	SqFt					
57	WEATHERING	M	336.00	SqFt					

Network:	M75	Name:	Malta Airport						
Branch:	TW	Name:	Taxiway	Use:	TAXIWAY	Area:	65,300 SqFt		
Section:	01	of	2	From:	R-1	To:	A-1 AND T-2	Last Const.:	8/1/2010
Surface:	AAC	Family:	DEFAULT	Zone:	MALT	Category:	E	Rank:	P
Area:	37,100 SqFt	Length:	1,060 Ft	Width:	35 Ft				
Slabs:		Slab Length:	Ft	Slab Width:	Ft	Joint Length:	Ft		
Shoulder:		Street Type:	ACM	Grade:	0	Lanes:	0		
Section Comments:									
Work Date:	8/1/1997	Work Type:	New Construction - Initial		Code:	NU-IN	Is Major M&R:	True	
Work Date:	8/1/2010	Work Type:	AC- Mill and Overlay		Code:	AC-MO	Is Major M&R:	True	
Work Date:	7/1/2020	Work Type:	Crack Sealing - AC		Code:	CS-AC	Is Major M&R:	False	
Work Date:	7/1/2020	Work Type:	Surface Seal		Code:	SS-LO	Is Major M&R:	False	
Last Insp. Date:	8/30/2021	TotalSamples:	8		Surveyed:	4			
Conditions:	PCI:	82							
Inspection Comments:									
Sample Number:	02	Type:	R	Area:	4655.00 SqFt	PCI:	87		
Sample Comments:									
48	L & T CR	L	102.00	Ft					
57	WEATHERING	L	4655.00	SqFt					
Sample Number:	03	Type:	R	Area:	4655.00 SqFt	PCI:	80		
Sample Comments:									
48	L & T CR	L	235.00	Ft					
57	WEATHERING	L	4655.00	SqFt					
Sample Number:	05	Type:	R	Area:	4655.00 SqFt	PCI:	78		
Sample Comments:									
48	L & T CR	L	202.00	Ft					
48	L & T CR	M	4.00	Ft					
57	WEATHERING	L	4655.00	SqFt					
Sample Number:	07	Type:	R	Area:	4655.00 SqFt	PCI:	81		
Sample Comments:									
48	L & T CR	L	211.00	Ft					
57	WEATHERING	L	4655.00	SqFt					

Network:	M75	Name:	Malta Airport						
Branch:	TW	Name:	Taxiway	Use:	TAXIWAY	Area:	65,300 SqFt		
Section:	02	of 2	From:	T-1	To:	HANGARS & TURNAROUND	Last Const.:	8/1/1997	
Surface:	AC	Family:	DEFAULT	Zone:	MALT	Category:	D	Rank:	P
Area:	28,200 SqFt	Length:	1,410 Ft	Width:	20 Ft				
Slabs:	Slab Length:	Ft	Slab Width:	Ft	Joint Length:	Ft			
Shoulder:	Street Type:	ACR	Grade:	0	Lanes:	0			
Section Comments:									
Work Date:	8/1/1997	Work Type:	New Construction - Initial		Code:	NU-IN	Is Major M&R:	True	
Work Date:	7/1/2020	Work Type:	Surface Seal		Code:	SS-LO	Is Major M&R:	False	
Work Date:	7/1/2020	Work Type:	Crack Sealing - AC		Code:	CS-AC	Is Major M&R:	False	
Last Insp. Date:	8/30/2021	TotalSamples:	7	Surveyed:	4				
Conditions:	PCI: 69								
Inspection Comments:									
Sample Number:	02	Type:	R	Area:	3720.00 SqFt	PCI:	65		
Sample Comments:									
48	L & T CR	L	604.00	Ft					
57	WEATHERING	L	3720.00	SqFt					
Sample Number:	03	Type:	R	Area:	4912.00 SqFt	PCI:	64		
Sample Comments:									
45	DEPRESSION	L	66.00	SqFt					
48	L & T CR	L	402.00	Ft					
50	PATCHING	L	800.00	SqFt					
57	WEATHERING	L	4112.00	SqFt					
Sample Number:	04	Type:	R	Area:	4880.00 SqFt	PCI:	60		
Sample Comments:									
45	DEPRESSION	L	24.00	SqFt					
48	L & T CR	L	710.00	Ft					
50	PATCHING	L	50.00	SqFt					
57	WEATHERING	L	4830.00	SqFt					
Sample Number:	06	Type:	R	Area:	3680.00 SqFt	PCI:	91		
Sample Comments:									
57	WEATHERING	L	3520.00	SqFt					
57	WEATHERING	M	160.00	SqFt					