

This document, together with the concepts and designs presented herein, is intended only for the specific purpose and client for which it was prepared. Reuse of and improper reliance on this document without written authorization and adaptation by Kinney-Horn and Associates, Inc. shall be without liability to Kinney-Horn and Associates, Inc.

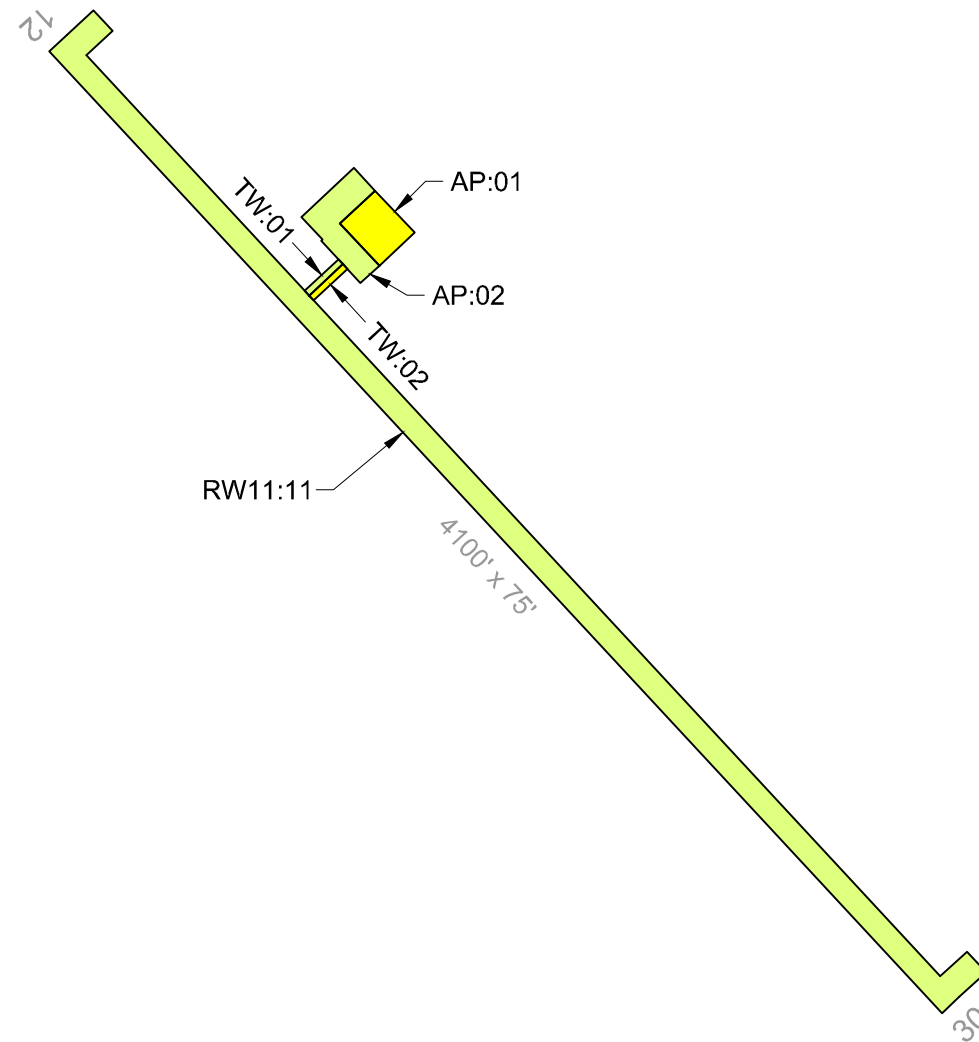

**LEGEND**

—	BRANCH IDENTIFIER
RW01:10	SECTION IDENTIFIER
—	SECTION BOUNDARY
<span style="display: inline-block; width: 15px; height: 10px; background-color: #008000; border: 1px solid black;"></span>	PCI 86-100 GOOD
<span style="display: inline-block; width: 15px; height: 10px; background-color: #90EE90; border: 1px solid black;"></span>	PCI 71-85 SATISFACTORY
<span style="display: inline-block; width: 15px; height: 10px; background-color: #FFFF00; border: 1px solid black;"></span>	PCI 56-70 FAIR
<span style="display: inline-block; width: 15px; height: 10px; background-color: #FFA500; border: 1px solid black;"></span>	PCI 41-55 POOR
<span style="display: inline-block; width: 15px; height: 10px; background-color: #FF69B4; border: 1px solid black;"></span>	PCI 26-40 VERY POOR
<span style="display: inline-block; width: 15px; height: 10px; background-color: #8B0000; border: 1px solid black;"></span>	PCI 11-25 SERIOUS
<span style="display: inline-block; width: 15px; height: 10px; background-color: #A9A9A9; border: 1px solid black;"></span>	PCI 0-10 FAILED

**CURRENT 2021 PAVEMENT CONDITION INDEX**

Branch ID	Section ID	Branch Name	Surface Type	Section Area (SF)	Approx. Age at Inspection	Last Major Work Date	Last Inspection Date	Pavement Condition Index	PCI Category
AP	01	Apron	AC	27,000	14.3	8/1/2007	8/23/2021	61	Fair
AP	02	Apron	AC	34,860	14.3	8/1/2007	8/23/2021	73	Satisfactory
RW11	11	Runway 11-29	AC	307,500	14.3	8/1/2007	8/23/2021	72	Satisfactory
TW	01	Taxiway	AC	2,900	14.3	8/1/2007	8/23/2021	72	Satisfactory
TW	02	Taxiway	AAC	2,900	14.3	8/1/2007	8/23/2021	68	Fair

**AIRFIELD PAVEMENT WORK HISTORY**

1. ADAP-01, 1984, EXTEND, WIDEN, AND OVERLAY RUNWAY.
2. AIP-001-1989, 1" P-402 OVERLAY ALL PAVEMENTS.
3. 2001, NON-FEDERAL 3/8" CHIP SEAL WITH CRS-2P OIL.
4. AIP-004-2007, RECONSTRUCT RUNWAY (R-11) AND TAXIWAYS; 2" MILL AND PAVE ON APRONS.
5. AIP-008-2018, CRACK SEAL, SURFACE SEAL AND REMARK ALL PAVEMENTS.

Runway



*RW11-11-02: Raveling*



*RW11-11-26: L&T Cracking*



Taxiway



*TW01-01: L&T Cracking*

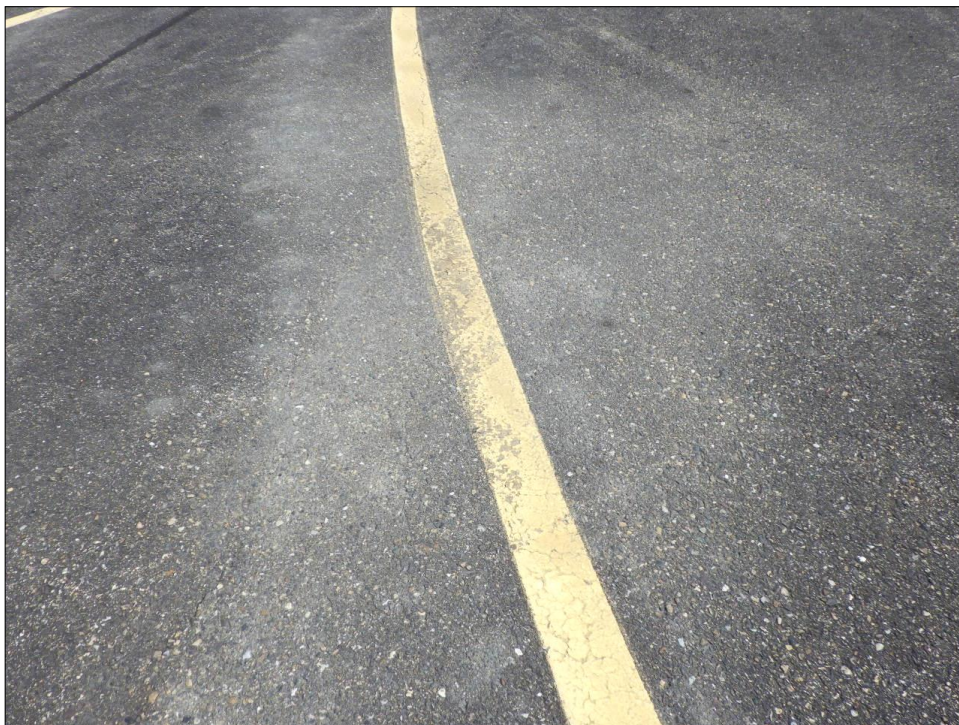

*TW02-01: Depression*



Apron



*AP01-03: Patching*



*AP01-05: Raveling*



# Re-Inspection Report

MDT SASP 2021

Generated Date 12/3/2021

Page 1 of 6

**Network:** 4U6 **Name:** Circle Town County Airport

**Branch:** AP **Name:** Apron **Use:** APRON **Area:** 61,860 SqFt

**Section:** 01 of 2 **From:** RWY 12-30 STA 10+00 **To:** RWY 12-30 STA 11+80 **Last Const.:** 8/1/2007

**Surface:** AC **Family:** DEFAULT **Zone:** CIRC **Category:** D **Rank:** P

**Area:** 27,000 SqFt **Length:** 180 Ft **Width:** 150 Ft

**Slabs:** **Slab Length:** Ft **Slab Width:** Ft **Joint Length:** Ft

**Shoulder:** **Street Type:** ACN **Grade:** 0 **Lanes:** 0

**Section Comments:**

**Work Date:** 9/30/1989 **Work Type:** New Construction - Initial **Code:** NU-IN **Is Major M&R:** True

**Work Date:** 7/30/2007 **Work Type:** Cold Milling **Code:** MI-CO **Is Major M&R:** False

**Work Date:** 8/1/2007 **Work Type:** Overlay - AC Thin **Code:** OL-AT **Is Major M&R:** True

**Work Date:** 1/1/2018 **Work Type:** Surface Seal **Code:** SS-LO **Is Major M&R:** False

**Work Date:** 1/1/2018 **Work Type:** Crack Sealing - AC **Code:** CS-AC **Is Major M&R:** False

**Last Insp. Date:** 8/23/2021 **TotalSamples:** 6 **Surveyed:** 3

**Conditions:** PCI: 61

**Inspection Comments:**

**Sample Number:** 01 **Type:** R **Area:** 4500.00 SqFt **PCI:** 66

**Sample Comments:**

48	L & T CR	L	322.00 Ft
48	L & T CR	M	50.00 Ft
52	RAVELING	L	450.00 SqFt
57	WEATHERING	L	4050.00 SqFt

**Sample Number:** 03 **Type:** R **Area:** 4500.00 SqFt **PCI:** 58

**Sample Comments:**

45	DEPRESSION	L	9.00 SqFt
48	L & T CR	L	206.00 Ft
48	L & T CR	M	25.00 Ft
50	PATCHING	L	280.00 SqFt
50	PATCHING	H	16.00 SqFt
52	RAVELING	L	420.00 SqFt
57	WEATHERING	L	3784.00 SqFt

**Sample Number:** 05 **Type:** R **Area:** 4500.00 SqFt **PCI:** 61

**Sample Comments:**

45	DEPRESSION	M	20.00 SqFt
48	L & T CR	L	207.00 Ft
48	L & T CR	M	25.00 Ft
52	RAVELING	L	610.00 SqFt
52	RAVELING	M	200.00 SqFt
57	WEATHERING	L	3690.00 SqFt



**Network:** 4U6 **Name:** Circle Town County Airport

**Branch:** AP **Name:** Apron **Use:** APRON **Area:** 61,860 SqFt

**Section:** 02 of 2 **From:** RWY 12-30 STA 9+00 **To:** RWY 12-30 STA 11+80 **Last Const.:** 8/1/2007

**Surface:** AC **Family:** DEFAULT **Zone:** CIRC **Category:** D **Rank:** P

**Area:** 34,860 SqFt **Length:** 280 Ft **Width:** 125 Ft

**Slabs:** **Slab Length:** Ft **Slab Width:** Ft **Joint Length:** Ft

**Shoulder:** **Street Type:** ACN **Grade:** 0 **Lanes:** 0

**Section Comments:**

**Work Date:** 9/30/1989 **Work Type:** New Construction - Initial **Code:** NU-IN **Is Major M&R:** True

**Work Date:** 7/30/2007 **Work Type:** Cold Milling **Code:** MI-CO **Is Major M&R:** False

**Work Date:** 8/1/2007 **Work Type:** Overlay - AC Thin **Code:** OL-AT **Is Major M&R:** True

**Work Date:** 1/1/2018 **Work Type:** Crack Sealing - AC **Code:** CS-AC **Is Major M&R:** False

**Work Date:** 1/1/2019 **Work Type:** Surface Seal **Code:** SS-LO **Is Major M&R:** False

**Last Insp. Date:** 8/23/2021 **TotalSamples:** 7 **Surveyed:** 4

**Conditions:** PCI: 73

**Inspection Comments:**

**Sample Number:** 02 **Type:** R **Area:** 4800.00 SqFt **PCI:** 73

**Sample Comments:**

48 L & T CR L 186.00 Ft  
48 L & T CR M 25.00 Ft  
52 RAVELING L 480.00 SqFt  
57 WEATHERING L 4320.00 SqFt

**Sample Number:** 04 **Type:** R **Area:** 5481.00 SqFt **PCI:** 75

**Sample Comments:**

48 L & T CR L 84.00 Ft  
48 L & T CR M 12.00 Ft  
52 RAVELING L 548.00 SqFt  
57 WEATHERING L 4933.00 SqFt

**Sample Number:** 06 **Type:** R **Area:** 5481.00 SqFt **PCI:** 73

**Sample Comments:**

48 L & T CR L 199.00 Ft  
48 L & T CR M 15.00 Ft  
52 RAVELING L 548.00 SqFt  
57 WEATHERING L 4933.00 SqFt

**Sample Number:** 07 **Type:** R **Area:** 5481.00 SqFt **PCI:** 71

**Sample Comments:**

48 L & T CR L 243.00 Ft  
48 L & T CR M 25.00 Ft  
52 RAVELING L 548.00 SqFt  
57 WEATHERING L 4933.00 SqFt



<b>Network:</b>	4U6	<b>Name:</b>	Circle Town County Airport							
<b>Branch:</b>	RW11	<b>Name:</b>	Runway 11-29	<b>Use:</b>	RUNWAY	<b>Area:</b>	307,500 SqFt			
<b>Section:</b>	11	of 1	<b>From:</b>	RWY 12-30 STA 0+00	<b>To:</b>	RWY 12-30 STA 41+00	<b>Last Const.:</b>	8/1/2007		
<b>Surface:</b>	AC	<b>Family:</b>	DEFAULT	<b>Zone:</b>	CIRC	<b>Category:</b>	D	<b>Rank:</b>	P	
<b>Area:</b>	307,500 SqFt	<b>Length:</b>	4,100 Ft	<b>Width:</b>	75 Ft					
<b>Slabs:</b>		<b>Slab Length:</b>	Ft	<b>Slab Width:</b>	Ft	<b>Joint Length:</b>	Ft			
<b>Shoulder:</b>		<b>Street Type:</b>	ACR	<b>Grade:</b>	0	<b>Lanes:</b>	0			
<b>Section Comments:</b>										
<b>Work Date:</b>	8/1/2007	<b>Work Type:</b>			New Construction - Initial	<b>Code:</b>	NU-IN	<b>Is Major M&amp;R:</b>		True
<b>Work Date:</b>	1/1/2018	<b>Work Type:</b>			Crack Sealing - AC	<b>Code:</b>	CS-AC	<b>Is Major M&amp;R:</b>		False
<b>Work Date:</b>	1/1/2019	<b>Work Type:</b>			Surface Seal	<b>Code:</b>	SS-LO	<b>Is Major M&amp;R:</b>		False
<b>Last Insp. Date:</b>	8/23/2021	<b>TotalSamples:</b>	67	<b>Surveyed:</b>	9					
<b>Conditions:</b>	PCI:	72								
<b>Inspection Comments:</b>										
<b>Sample Number:</b>	02	<b>Type:</b>	R	<b>Area:</b>	4951.00 SqFt	<b>PCI:</b>	76			
<b>Sample Comments:</b>										
48	L & T CR	L	103.00	Ft						
52	RAVELING	L	990.00	SqFt						
57	WEATHERING	L	3961.00	SqFt						
<b>Sample Number:</b>	06	<b>Type:</b>	R	<b>Area:</b>	4951.00 SqFt	<b>PCI:</b>	75			
<b>Sample Comments:</b>										
48	L & T CR	L	258.00	Ft						
52	RAVELING	L	974.00	SqFt						
57	WEATHERING	L	3899.00	SqFt						
<b>Sample Number:</b>	16	<b>Type:</b>	R	<b>Area:</b>	4874.00 SqFt	<b>PCI:</b>	69			
<b>Sample Comments:</b>										
48	L & T CR	L	279.00	Ft						
48	L & T CR	M	25.00	Ft						
52	RAVELING	L	974.00	SqFt						
57	WEATHERING	L	3899.00	SqFt						
<b>Sample Number:</b>	26	<b>Type:</b>	R	<b>Area:</b>	4874.00 SqFt	<b>PCI:</b>	63			
<b>Sample Comments:</b>										
48	L & T CR	L	222.00	Ft						
48	L & T CR	M	63.00	Ft						
48	L & T CR	H	38.00	Ft						
52	RAVELING	L	974.00	SqFt						
57	WEATHERING	L	3899.00	SqFt						
<b>Sample Number:</b>	36	<b>Type:</b>	R	<b>Area:</b>	4875.00 SqFt	<b>PCI:</b>	71			
<b>Sample Comments:</b>										
48	L & T CR	L	194.00	Ft						
48	L & T CR	M	50.00	Ft						
52	RAVELING	L	975.00	SqFt						
57	WEATHERING	L	3900.00	SqFt						
<b>Sample Number:</b>	46	<b>Type:</b>	R	<b>Area:</b>	4875.00 SqFt	<b>PCI:</b>	71			
<b>Sample Comments:</b>										
48	L & T CR	L	200.00	Ft						
48	L & T CR	M	35.00	Ft						
52	RAVELING	L	975.00	SqFt						
57	WEATHERING	L	3900.00	SqFt						
<b>Sample Number:</b>	56	<b>Type:</b>	R	<b>Area:</b>	4875.00 SqFt	<b>PCI:</b>	71			
<b>Sample Comments:</b>										
48	L & T CR	L	213.00	Ft						
48	L & T CR	M	66.00	Ft						



52	RAVELING	L	975.00	SqFt
57	WEATHERING	L	3900.00	SqFt

---

<b>Sample Number:</b> 65	<b>Type:</b> R	<b>Area:</b> 4875.00	SqFt	<b>PCI:</b> 73
--------------------------	----------------	----------------------	------	----------------

**Sample Comments:**

48	L & T CR	L	302.00	Ft
52	RAVELING	L	975.00	SqFt
57	WEATHERING	L	3900.00	SqFt

---

<b>Sample Number:</b> 66	<b>Type:</b> R	<b>Area:</b> 4951.00	SqFt	<b>PCI:</b> 76
--------------------------	----------------	----------------------	------	----------------

**Sample Comments:**

48	L & T CR	L	227.00	Ft
52	RAVELING	L	990.00	SqFt
57	WEATHERING	L	3961.00	SqFt



**Network:** 4U6 **Name:** Circle Town County Airport

**Branch:** TW **Name:** Taxiway **Use:** TAXIWAY **Area:** 5,800 SqFt

**Section:** 01 of 2 **From:** NORTH WEST 20' OF T-WAY **To:** **Last Const.:** 8/1/2007

**Surface:** AC **Family:** DEFAULT **Zone:** CIRC **Category:** D **Rank:** P

**Area:** 2,900 SqFt **Length:** 145 Ft **Width:** 20 Ft

**Slabs:** **Slab Length:** Ft **Slab Width:** Ft **Joint Length:** Ft

**Shoulder:** **Street Type:** ACR **Grade:** 0 **Lanes:** 0

**Section Comments:**

**Work Date:** 9/30/1989 **Work Type:** New Construction - Initial **Code:** NU-IN **Is Major M&R:** True

**Work Date:** 8/1/2007 **Work Type:** Surface Reconstruction - AC **Code:** SR-AC **Is Major M&R:** True

**Work Date:** 1/1/2018 **Work Type:** Crack Sealing - AC **Code:** CS-AC **Is Major M&R:** False

**Work Date:** 1/1/2019 **Work Type:** Surface Seal **Code:** SS-LO **Is Major M&R:** False

**Last Insp. Date:** 8/23/2021 **TotalSamples:** 1 **Surveyed:** 1

**Conditions:** PCI: 72

**Inspection Comments:**

**Sample Number:** 01 **Type:** R **Area:** 2900.00 SqFt **PCI:** 72

**Sample Comments:**

48 L & T CR L 117.00 Ft  
48 L & T CR M 40.00 Ft  
52 RAVELING L 290.00 SqFt  
57 WEATHERING L 2610.00 SqFt

<b>Network:</b>	4U6	<b>Name:</b>	Circle Town County Airport				
<b>Branch:</b>	TW	<b>Name:</b>	Taxiway	<b>Use:</b>	TAXIWAY	<b>Area:</b>	5,800 SqFt
<b>Section:</b>	02	of 2	<b>From:</b>	SOUTHEAST 20' OF T-WAY	<b>To:</b>		<b>Last Const.:</b> 8/1/2007
<b>Surface:</b>	AAC	<b>Family:</b>	DEFAULT	<b>Zone:</b>	CIRC	<b>Category:</b>	D
<b>Area:</b>	2,900 SqFt	<b>Length:</b>	145 Ft	<b>Width:</b>	20 Ft		
<b>Slabs:</b>		<b>Slab Length:</b>	Ft	<b>Slab Width:</b>	Ft	<b>Joint Length:</b>	Ft
<b>Shoulder:</b>		<b>Street Type:</b>	ACR	<b>Grade:</b>	0	<b>Lanes:</b>	0
<b>Section Comments:</b>							
<b>Work Date:</b>	9/30/1989	<b>Work Type:</b>	New Construction - Initial		<b>Code:</b>	NU-IN	<b>Is Major M&amp;R:</b> True
<b>Work Date:</b>	8/1/2007	<b>Work Type:</b>	Surface Reconstruction - AC		<b>Code:</b>	SR-AC	<b>Is Major M&amp;R:</b> True
<b>Work Date:</b>	1/1/2018	<b>Work Type:</b>	Crack Sealing - AC		<b>Code:</b>	CS-AC	<b>Is Major M&amp;R:</b> False
<b>Work Date:</b>	1/1/2019	<b>Work Type:</b>	Surface Seal		<b>Code:</b>	SS-LO	<b>Is Major M&amp;R:</b> False
<b>Last Insp. Date:</b>	8/23/2021	<b>TotalSamples:</b>	1	<b>Surveyed:</b>	1		
<b>Conditions:</b>	PCI: 68						
<b>Inspection Comments:</b>							
<b>Sample Number:</b>	01	<b>Type:</b>	R	<b>Area:</b>	2900.00 SqFt	<b>PCI:</b>	68
<b>Sample Comments:</b>							
45	DEPRESSION	L	16.00	SqFt			
48	L & T CR	L	79.00	Ft			
48	L & T CR	M	40.00	Ft			
52	RAVELING	L	290.00	SqFt			
57	WEATHERING	L	2610.00	SqFt			