

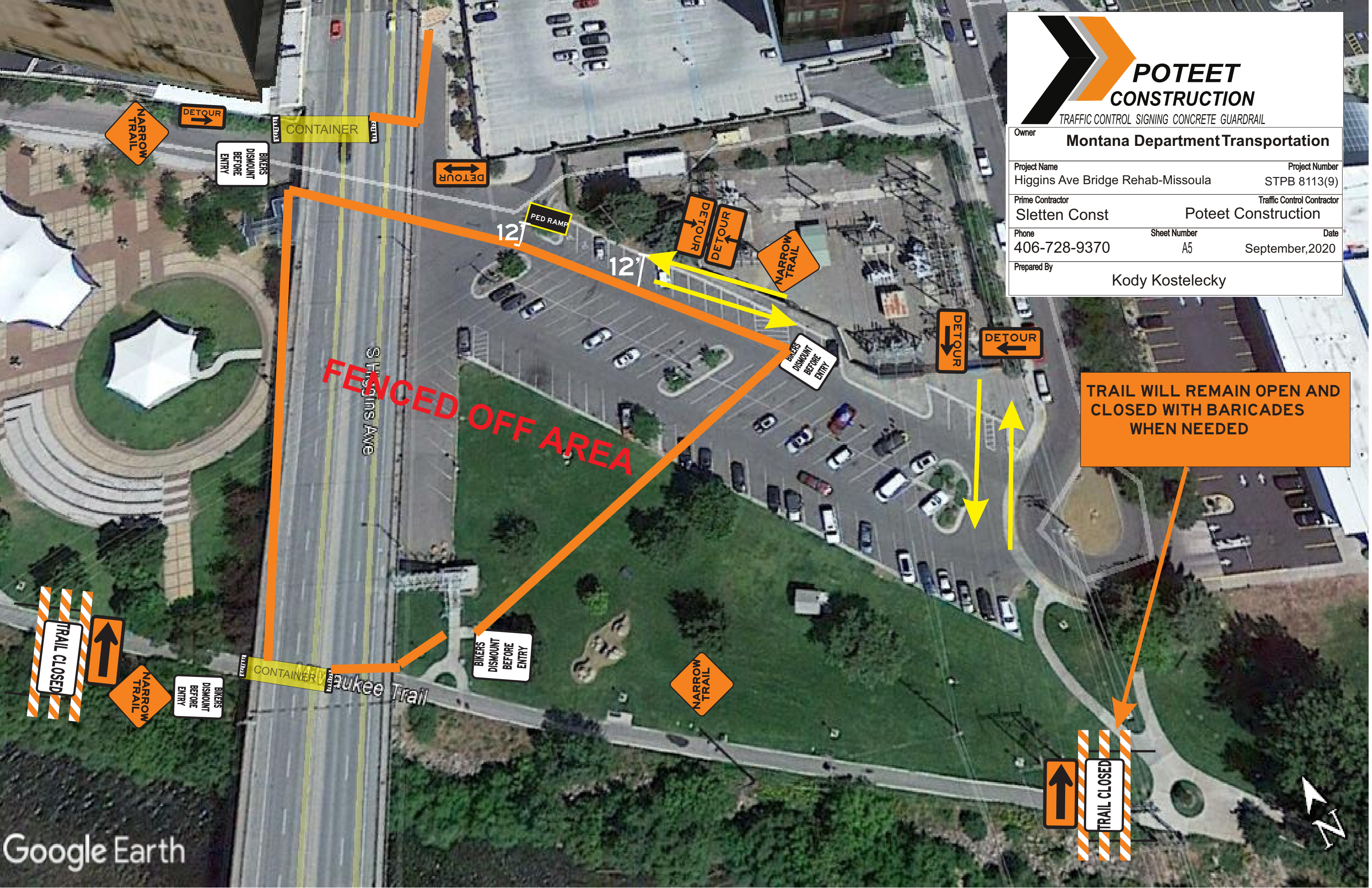

**POTEET
CONSTRUCTION**
TRAFFIC CONTROL SIGNING CONCRETE GUARDRAIL

Owner	Montana Department Transportation		
Project Name	Higgins Ave Bridge Rehab-Missoula	Project Number	STPB 8113(9)
Prime Contractor	Sletten Const	Traffic Control Contractor	Poteet Construction
Phone	406-728-9370	Sheet Number	A5
Prepared By	Kody Kostecky		
		Date	September, 2020



TRAIL WILL REMAIN OPEN AND CLOSED WITH BARICADES WHEN NEEDED



**POTEET
CONSTRUCTION**
TRAFFIC CONTROL SIGNING CONCRETE GUARDRAIL

Owner Montana Department Transportation	
Project Name Higgins Ave Bridge Rehab-Missoula	Project Number STPB 8113(9)
Prime Contractor Sletten Const	Traffic Control Contractor Poteet Construction
Phone 406-728-9370	Sheet Number A6
Date September, 2020	
Prepared By Kody Kostecky	

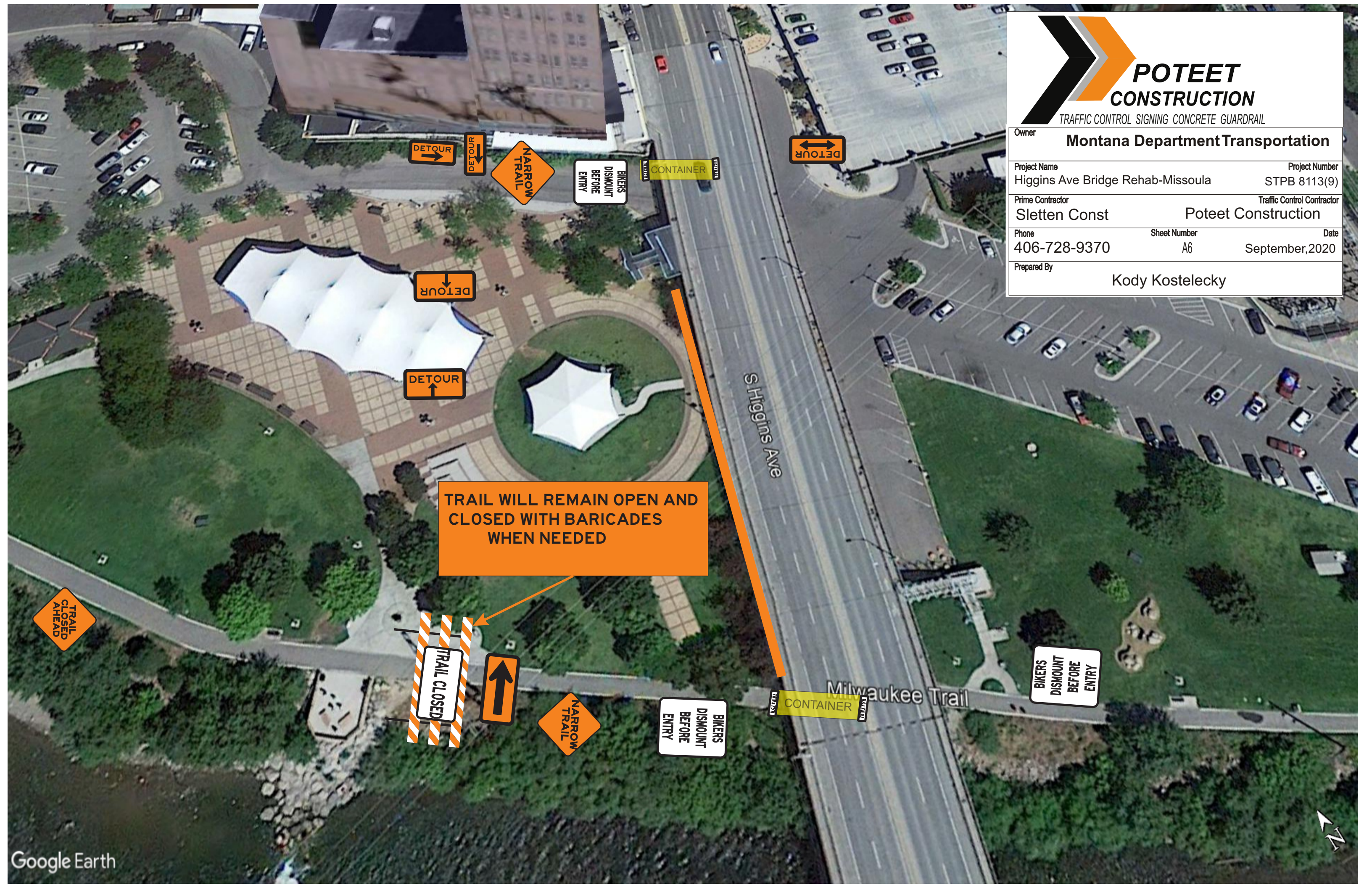

**TRAIL WILL REMAIN OPEN AND
CLOSED WITH BARRICADES
WHEN NEEDED**

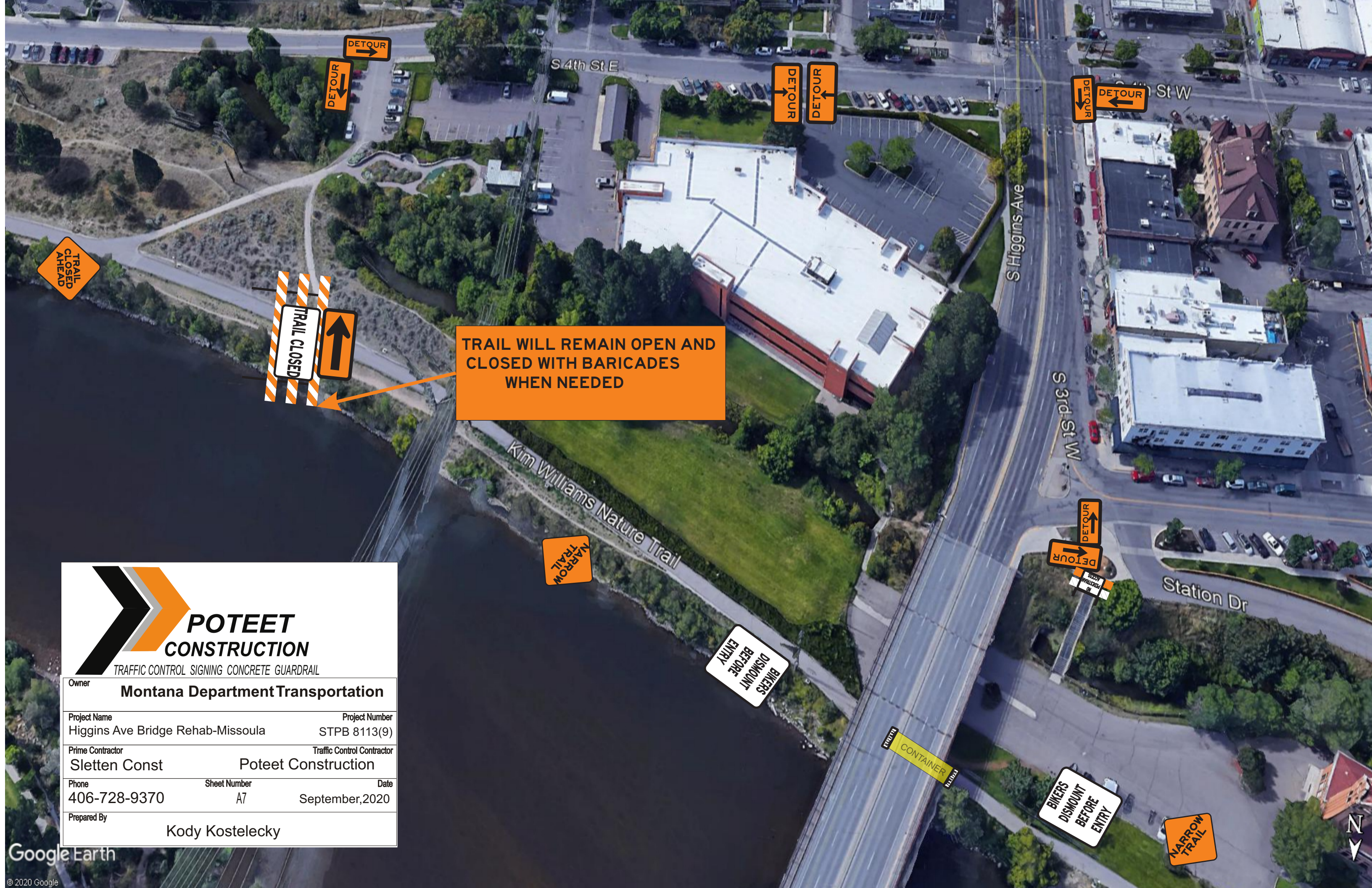

**TRAIL WILL REMAIN OPEN AND
CLOSED WITH BARRICADES
WHEN NEEDED**



Owner Montana Department Transportation		
Project Name Higgins Ave Bridge Rehab-Missoula	Project Number STPB 8113(9)	
Prime Contractor Sletten Const	Traffic Control Contractor Poteet Construction	
Phone 406-728-9370	Sheet Number A7	Date September, 2020
Prepared By Kody Kostecky		



Owner	Montana Department Transportation		
Project Name	Higgins Ave Bridge Rehab-Missoula	Project Number	STPB 8113(9)
Prime Contractor	Sletten Const	Traffic Control Contractor	Poteet Construction
Phone	406-728-9370	Sheet Number	A8
		Date	September, 2020
Prepared By	Kody Kostecky		



DETOUR

DETOUR

DETOUR

DETOUR

DETOUR

DETOUR

NO PEDESTRIAN ACCESS

Kim William Nature Trail

BIKERS DISMOUNT BEFORE ENTRY

NARROW TRAIL

↑

TRAIL CLOSED

TRAIL CLOSED AHEAD

TRAIL WILL REMAIN OPEN AND CLOSED WITH BARRICADES WHEN NEEDED